The Los Angeles Times

In Three Parts—44 Pages
PART I—TELEGRAPH SHEET—18 PAGES

TUESDAY MORNING, JUNE 3, 1924. SUNDAY, 10 CENTS. DAILY, 5 CENTS.

Liberty Under Law—Equal Rights—True Industrial Freedom.

SPOTLIGHT ON 'HOMES'

Holocaust Stirs Hazard Study

Fire Inquiries Under Way in Deaths; New Victim Sends Toll to Twenty-three

Eyes and Aides Go to Site; Inquest is Today; Grand Jury Then Will Act

That a sweeping investigation into the fitness of all social service institutions in Los Angeles county is to follow as an aftermath of the disaster of Saturday night in which twenty-three persons lost their lives at the Hope Development Home at Playa Del Rey, was announced by Dist.-Atty. Keyes last night following a day's survey of the situation.

While no official announcement was forthcoming, the District Attorney intimated that many other institutions in Los Angeles are far from fireproof and that the menace which existed in the case of the Del Rey school also is present elsewhere. It is expected the situation as a whole will be placed before the county grand jury immediately after the conclusion of the coroner's inquest today.

EVIDENCE COLLECTED

The District Attorney's staff, the coroner and his aides and officials have held a dozen commissions and boards whose work brings them in contact with subnormal cases. Yesterday collaborated in the evidence which will be presented at the inquest. The session will start at 9:30 a.m. and will be conducted at the mortuary of Pierce and Sharpe and Nolan, Ven-

The developments of the day in the far-sided investigation were many and varied. They may be classified and briefed roughly as follows:

District Attorney's office: Mr. Keyes and three assistants visit the morgue and hospital; find and examine high lights in connection with holocaust.

Coroner's office: Coroner Nance and assistants subpoena fifteen persons for inquest today.

Sheriff's office: Begins questioning of witnesses and serves sub-

Police: Furnish information to District Attorney and Coroner on all phases of fire; make new search of ruins when missing girl is reported missing. Girl is now twenty-three. Fire Chief Hubbard tells of his inspection of home and fears for its safety.

Board of Supervisors: Authorizes District Attorney to conduct full inquiry; orders best of care for victims at hospital.

State Board of Charities: Produces records showing recommendations for immediate removal of the school owing to fire menace. Records are dated March 28, last.

INQUIRY ASKED

Public Welfare Commission: Requests Dist.-Atty. Keyes for immediate investigation of all insti-

Continued on Page 2, Column 2)

TAX BILL IS APPROVED

President Signs Measure

Coolidge Accepts New Law With Demand for Change by Next Congress

Calls for Less Politics in Framing Legislation for Revenue Reform

[BY A. P. NIGHT WIRE]

WASHINGTON, June 2.—President Coolidge today signed the tax reduction bill, but declaring it unsatisfactory, announced he would bend all his energies to obtain enactment of a better measure at the next session of Congress.

The bill, which decreases tax rates in most instances to the lowest levels since 1917 and which was the basis of the hottest legislative fight of the present session of Congress, was declared by the President in a 2500-word statement issued incident with his approval of the measure to represent merely "tax reduction, not tax reform."

"The bill does not represent a sound permanent tax policy and in its passage has been subject to unfortunate influence which ought not to control fiscal questions," the Executive said. "Still in spite of its obvious defects, its advantages as a temporary relief and a temporary adjustment of business conditions, in view of the uncertainty of a better law within a reasonable time, leads me to believe that the best interests of the country would be subserved if this bill became a law.

"A correction of its defects may be left to the next session of the Congress. I trust a bill less political and more truly economic may be passed at that time. To that end I shall bend all my energies."

SEE NO DEFICIT

The legislation as approved by the President reduces the taxes of almost every direct Federal taxpayer and cuts down the Federal revenues by an amount estimated at $361,000,000 for the next fiscal year. This reduction, however, will not result in any deficit, according to Treasury experts.

The principal effect of the new law will not be felt until next year, the 50 per cent reductions in income taxes being made applicable to incomes of this year, but payable in 1925.

Immediate relief, however, is granted every income taxpayer as a 25 per cent decrease is ordered in the case of income taxes for 1923, and now due. Persons who are paying on the installment plan may cut out their second payment, due the 15th inst., by one-half and their other two installments by one-fourth each. Those who already have paid their income taxes in full will get a refund without applying for it.

EXCISES REPEALED

Another effect that soon will be appreciable is the provision of the

(Continued on Page 3, Column 6)

THE DAY'S NEWS SUMMED UP

THE SKY. Clear. Wind at 5 m., west, velocity, 7 miles. Thermometer, highest, 82 deg.; lowest, 56 deg. Forecast: For Los Angeles and vicinity: Fair. For complete weather data, see last page of Part I, section.

FEATURES. Radio, Page 3, Part II; Women's Pages, Clubs and Society, Pages 6 and 7, Part II; Editorials and Financial, Pages 12, 13, 16 and 17, Part I; News of Orange Counties, Page 10, Part II; Sports News, Page 12, Part I; Pictorial, Page 11, Part I; Comics, Page 12, Part I.

EDITORIAL, Page 4, Part III.

NEWS IN SPANISH, Page 7, Part I.

SHIPPING NEWS, Page 8, Part I.

CITY. Sweeping investigation into boards of all county institutions is expected to follow in wake of inquiry into Playa del Rey holocaust in which toll has mounted to twenty-three. Page 1, Part I.

Los Angeles Harbor set drydock for gigantic City of Los Angeles was hoisted for overhaul. Page 10, Page II.

Confession of trio in murder of Fred Bond during bank robbery was delivered after counsel for accused men moved for new trial. Page 5, Part II.

National Guard passed bill, sponsored by Congressman Fredericks, appropriating $1,500,000 for war department hospital at Sawtelle. Page 1, Part II.

Pacific Battle Fleet to take part in 4 observances in ports along coast. Page 10, Part II.

Hiram Bingham, head of Club Federation, discussed plans for world peace by clubwomen for peace. Page 11, Part II.

Fred Willis took stand in own defense in trial on charge of murdering Dr. Baldwin. Page 1, Part II.

Board of Education defeat of school bonds would be national disaster in urging every citizen to vote today. Page 1, Part II.

PACIFIC SLOPE. Violence threatened in Arizona cotton war as planters refuse to destroy crops in boll weevil crisis. Page 6, Part I.

GENERAL EASTERN. Another murder and a gland operation on taxicab driver were charged to youthful slayers of Franks boy. Page 1, Part I.

FOREIGN. President Millerand apparently was unmoved by demands of Radicals and Socialists for his resignation. Page 1, Part I.

American aviators planned to hop off today for Shanghai from Kagoshima, last stopping place in Japan. Page 1, Part I.

WASHINGTON. President Coolidge signed tax-reduction bill, issuing statement demanding better measure from next Congress and denouncing political control of revenue legislation. Page 1, Part I.

Canneries' association won appeal in suit to intervene in packers' consent decree. Page 7, Part I.

Supreme Court decided against San Francisco in gas rate ordinance. Utility likely to be awarded $2,500,000 collected in recent years. Page 5, Part I.

Army engineers report on proposed greater harbor for Los Angeles and Los Angeles gave great impetus to measure and House action was predicted by Saturday. Page 1, Part I.

SPORTS. Mickey Walker won decision over Lew Tendler in ten-round bout. Page 1, Part III; Johnny Dundee won bout from Luis Vicentini in twelve-round bout. Page 1, Part III; Jack Dempsey to appear in local ring tonight. Page 1, Part III; "Cannon-ball" Baker first to enter Ascot road race. Page 1, Part III; Princeton defeated Arizona poloists for National title. Page 1, Part III.

PURCHASE OF POWER PACT IS AUTHORIZED

[BY A. P. NIGHT WIRE]

SAN FRANCISCO, June 2.—The California-Oregon Power Company and the Pacific Gas and Electric Company were authorized by the State Railroad Commission to enter into an agreement whereby the California-Oregon Company will build a plant near the Oregon line and sell the power therefrom to the Pacific Company.

The Answer!

PRESIDENT DENOUNCES POLITICAL TAX LEGISLATION IN REVIEW OF NEW ACT

Measure Declared Slight Improvement on Existing Law but Many Provisions Held Unsatisfactory and Harmful to Future of Nation

[BY A. P. NIGHT WIRE]

WASHINGTON, June 2.—President Coolidge, after signing the tax-reduction bill today, issued this statement:

The passage of a new revenue bill was required for two reasons, the reduction of taxation and the reform of taxation. The bill, as passed, provides a certain amount of tax reduction. It improve some of the features of administration. But it is not only lacking in tax reform, it actually adds some undesirable features to the present law. As a permanent expression of government fiscal policy this bill contains provisions, which, in my opinion, are not only unsatisfactory, but are harmful to the future of this country.

BROOKHART GIVEN HARD RUN IN IOWA

Radical Senator Slightly Ahead in Early Returns from Primary

[BY A. P. NIGHT WIRE]

DES MOINES, June 2.—Smith W. Brookhart, candidate for renomination for United States Senator, had crept into the lead in his contest with former Congressman Burton E. Sweet on returns from 805 precincts out of a total of 2412 in the State which had been tabulated at midnight.

Brookhart's lead, however, was so small as to be almost negligible. His advantage was 738 votes, which was less than one to the precinct. Brookhart's total for 805 precincts was 74,932 compared to 74,204 for Sweet.

Brookhart's pre-primary managers had predicted throughout the evening, as the earlier precincts to report returned many Sweet maorities, that the tide would turn when strictly rural districts—always the last to report—began to be heard from.

Dan Steick, former American Legion commander in Iowa, had assumed the lead in the Democratic Senatorial contest, with Dr. Charles Keyes of Des Moines and John Denison, Des Moines, close behind.

A close race between four of the six Republican candidates for Governor also was indicated by the early returns in which W. J. Burbank, favored by the Ku Klux Klan, had a slight lead over Lieut. Gov. John Hammill. These two candidates had polled approximately 29 per cent of the vote cast for Governor. Thirty-five per cent of the total is required for a nomination.

COSTLY PLANT PLAN FOR KLAMATH RIVER

[BY A. P. NIGHT WIRE]

MEDFORD (Or.) June 2.—Paul B. McKee, general manager of the California-Oregon Power Company, announced today that work would start immediately on the construction of a hydroelectric power plant at Copco, Cal., on the Klamath River, to cost approximately $4,000,000. It will double the capacity of the present plant which serves Siskiyou county, California, and Jackson, Klamath, Josephine and Douglas counties in this State.

The reduction of high surtaxes from 50 to 40 per cent is quite immaterial to accomplish a real improvement in the law. The resolution for a Constitutional amendment giving to the States and the Federal government reciprocal rights of taxation on securities issued by the other, which was urged in my annual message to the Congress, failed of passage. The suggestion of reaching in part the abuse of tax exemption by limiting the deduction for interest of a nonbusiness character to the amount that such interest exceeds the tax-exempt revenue of the taxpayer, has not been adopted.

HIGH SURTAXES USELESS

With some $12,000,000,000 of tax exempt securities now outstanding and $1,000,000,000 of new issues each year, it is idle to propose high surtaxes. A man with large inherited or accumulated capital is told he must pay one-half of his income to the government if he invests it in productive business, but he is invited to be relieved of all tax by the simple expedient of withdrawing from business and investing in tax-exempt securities. This does not mean

(Continued on Page 3, Column 4)

CHILD LABOR AMENDMENT GOES AHEAD

Act Approved by Senate Now Must be Ratified by States to be Law

[BY A. P. NIGHT WIRE]

WASHINGTON, June 2.—Approval was given by the State Senate tonight to a constitutional amendment which would empower the Federal government to limit, regulate or prohibit the labor of children under 18 years of age. It previously had been approved by the House and now goes to the States for ratification.

The vote was 61 to 23, or five more than the necessary two-thirds. Under the amendment Congress would have the power of regulation, but the enforcing power would be vested in the Federal and State governments. The vote of three-fourths of the States is necessary for ratification.

REALTORS CONVENE TODAY

National Association Sessions to Bring 4000 to Capital; Many Phases Will Come Up

[EXCLUSIVE DISPATCH]

WASHINGTON, June 2.—To the strains of the American and British anthems the seventeenth annual convention of the National Association of Real Estate Boards, embracing in its membership all of the principal realty boards of the United States and Canada, will be opened in the auditorium of Keith's Theater at 9 o'clock tomorrow morning. Sessions will be held daily until Friday.

Delegates will attend from approximately 500 cities of the United States and the Dominion, a total of 4000 being expected including wives and daughters of members. Throughout all of today realty men and their families arrived from all sections of the two countries, many delegations coming on special trains.

Representatives of the Washington Real Estate Board, hosts to the visitors, met all arrivals and escorted them to the various hotels. An elaborate program of entertainment has been arranged by the local board, chiefly for the ladies, however, as the time of the delegates will be taken up largely by the serious matters on the program for discussion during the four days of the gathering.

In addition to the general sessions to be held each forenoon there will be eight divisional sessions each afternoon at different hotels at which specific topics will be considered. These include the brokers' division, mortgage and finance division, co-operative apartment section, home builders and subdividers' division, property management division, farm lands division, industrial property division and realty secretaries' division.

The convention proper will be opened tomorrow morning with an invocation by Dr. James Shera Montgomery, chaplain of the House of Representatives. Addresses of welcome will be made by J. C. Weedon, president of the Washington Real Estate Board and

(Continued on Page 2, Column 8)

GEN. BEACH'S REPORT GIVES BOOST TO HARBOR PLANS

Favors Expenditure of Many Millions for Greater Port; House Action This Week

BY ROBERT B. ARMSTRONG
"Times" Staff Correspondent

WASHINGTON, June 2.—Greater harbor plans for Los Angeles and Long Beach received a tremendous impetus here in Washington today. Gen. Beach, chief of engineers of the Rivers and Harbors Board of the War Department transmitted a report favorable for a greater harbor in the Southwest involving the expenditure of many millions and making it second to none on the entire west coast of the Americas.

Tomorrow morning the Rivers and Harbors Committee of the House will begin hearings on this project and the one for New York State development of the Hudson River. Gen. Taylor, the new head of the board of engineers, will be one of the principal witnesses.

ACTION BY SATURDAY

If the hearings are completed in three or four days the New York and Los Angeles projects will be reported to the House as committee amendments and will be incorporated in the rivers and harbors bill which is to be passed at this session of Congress and before adjournment Saturday.

Congressman Lineberger, who is a member of the committee and has taken an intense interest in immediate legislation for a law to bring the greater harbor into being, said tonight:

"There will be no river and harbor measure enacted unless the Los Angeles-Long Beach and New York projects are included. It was the understanding of the committee that when the bill was reported to the House the committee would report the Greater Los Angeles and Long Beach and the New York projects as committee amendments, the same as if originally contained in the bill and which were delayed awaiting the reports of the board of river and harbor engineers. Some members of the committee attempted to force through a rule barring these committee amendments.

FOR ORIGINAL PROGRAM

"This plan was defeated and the original program will be followed to the letter. If there is objection or obstacle offered that cannot be overcome, and unless the two coast projects mentioned are fully included, part of the report of the committee and part of the bill, there will be no rivers-and-harbors legislation until after Congress meets again in December."

In the report made today to Congress Gen. Beach, who soon retires as the head of this government-harbor work, recommends that the greater harbor at Los Angeles and Long Beach be planned on the scale giving the harbor the greatest possible room and locating the new portion of the increased breakwater in such a manner that more than an extra square mile of harbor is added. He supports the recommendation of the Board of Rivers and Harbors that the harbor should be enlarged at a cost of $14,000,000, one-half to be furnished by local interests consisting of the citizens of Los Angeles and Long Beach, and the rest to be borne by the Federal government.

The findings of the board on this project are for the location of the new breakwater on the inner lines and making the completed harbor about a square mile less in area. Gen. Beach in his report urges that this additional space be inclosed at an increased cost of $4,200,000, making the enlarged harbor, under his final recommendation, cost a total of $18,200,000, the local communities paying one-half of the entire cost of the $14,000,000 of work and assuming the entire excess cost of $4,200,000 to make the greatest possible harbor lines with the new breakwater.

CITIES TO ARGUE EXCESS

Maj. Lineberger and some of the other members will try to show by evidence at the hearing that the real advantages to be derived by making the harbor larger by placing the breakwater on the

(Continued on Page 5, Column 3)

MILLERAND SITS TIGHT

French President Flouts Foes

Radicals and Socialists May Try New Tack in Efforts to Dislodge Him

Threats Futile With Legal Means Lacking to Effect Executive Ouster

[BY CABLE AND ASSOCIATED PRESS]

PARIS, June 2.—President Millerand tonight is sitting tight waiting for his enemies to find the way to force him out of his political home on Rue Faubourg St. Honore, according to those friends of his who have been in touch with him since the movement to eject him from office was put under way.

No visible reaction has been produced at the Elysee Palace by the menace of the Radicals and Socialists and by the hostile resolutions adopted by the groups forming the new majority in the Chamber.

The President's adversaries tonight appeared disposed to substitute persuasion for threats as a result of reflection which convinced them there was no legal way of putting a premature end to the Presidential term of office and that the manifestations they might be able to make in the Chamber would be dangerous not only to the President, but also to the newly elected majority. They declared they were now willing to allow Edouard Herriot, leader of the Radical party, to accept the mission to form a Cabinet from the hands of M. Millerand on condition that the occupant of the Elysee retire gracefully as soon as the new government is installed.

The other important element of major uncertainty in the situation—the action of the Socialists, who have been most eager to oust the President—remained as far from clarification tonight as did the probable upshot of the tug-of-war between the President and Parliament.

The terms imposed by M. Herriot, leader of the Radical Socialists, for acceptance of the Premiership, were indorsed tonight by the Socialist congress, which unanimously adopted a resolution formally assuring him their support.

MORGAN LOAN TO BE SUBJECTED TO INQUIRY

[BY CABLE—EXCLUSIVE DISPATCH]

PARIS, June 2.—The Socialists' determination to conduct a Parliamentary investigation of the Morgan credits to bolster the franc last March created the greatest excitement in political circles today.

The threats of exposing a gigantic deal which is reported to have netted those on the inside $200,000,000 within ten days, is overshadowing even the Presidential crisis and the composition of the next Cabinet.

Quai D'Orsay this afternoon issued a long communique following a lengthy interview between former Premier Poincare and Francois Marshal, Finance Minister, which attempted to refute statements which M. Herriot made to friends in the Chamber of Deputies yesterday, bitterly criticising the government for humiliating itself to a private American banker. M. Herriot stated:

"Our country was treated like Turkey. I see no excuse for such conduct."

DISAVOWS CRITICISM

Serious pressure was applied to M. Herriot today by friends of the government to get him to deny the statement, but the Lyons Mayor merely stated:

"I have formulated no criticism against the American bankers who helped France defend her money."

It was not precisely the bankers but the French government officials whom M. Herriot criticised.

The communique today admits

(Continued on Page 5, Column 5)

A Delightful Story of Humor and a Surprise Ending!

"MR. POTTLE AND POETRY,"

By Richard Connell,

Noted Author, Is the Great Double-Page Fiction Story Illustrated in Colors, in Next Sunday's—

Times Illustrated Magazine

Together With a Classy Array of Other Stories and Features!

BOYS IN NEW CRIME NET

Death and Gland Theft Counts

Loeb and Leopold Accused in Tracey Slaying; Cabman Charges Mutilation

Defense Wins First Round in Battle; Youths Placed in Sheriff's Hands

[EXCLUSIVE DISPATCH]

CHICAGO, June 2.—Nathan Leopold, Jr., and Richard Loeb, slayers of Robert Franks, 14-year-old school boy, heard themselves accused of another murder tonight when State's Attorney Crowe charged them with the slaying of Freeman Louis Tracey, whose body was found in a street near the University of Chicago.

They also heard Charles Ream, a chauffeur, about his identification of Richard Loeb as one of the two men who last fall kidnaped him and drove to a lonely spot on a prairie and performed a gland operation on him, Leopold, he said, rode in the car.

Both boys were removed to the County Jail today and placed in the custody of the Sheriff of Cook county, victors in the first legal skirmish in the $15,000,000 defense. This victory entitles them to the right of having their attorneys see or advise them at any time and prevents the police from further questioning of them.

REAM'S CHARGES

Charles Ream, 22 years of age, of 5217 Dorchester avenue, a taxicab driver, positively identified Loeb as one of the two men who last fall kidnaped him at Fifty-fourth street and Dorchester avenue, forced him into their automobile and drove him to a prairie at One Hundred and Ninth street and Avenue G, where they performed a gland operation on him.

He said the other kidnaper looked like pictures of Leopold.

At 2 a.m. November 29, 1923, Ream was on his way to his home after having turned in his cab. He was walking along Dorchester avenue, when at Fifty-fourth street a large automobile drew up beside him.

Revolvers were shoved into his face and he was ordered to get into the car. He then was driven to the prairie where his captors rendered him unconscious with ether. He then was operated on out on the open prairie. When he revived it was morning and he summoned help.

Ream was taken to the Criminal Court Building. He had a good look at Loeb when he entered the building after having been taken to lunch.

"That's him," he said. "He is the right size, wore the same cut clothes and he has the same eyes."

State's Attorney Crowe and his assistant, John S. Sbarbaro have been conducting an investigation to determine if any other unsolved crimes can be attributed to the slayers. They have ordered inquiries made in the vicinity of the boys' home and throughout the South side to determine if there have been any unexplained disappearances or unsolved crimes of mutilation.

RAMSON NOTE FOUND

The kidnapers' instructions to Jacob Franks, for delivery of the $10,000 ransom were found in a Michigan Central sleeper in the New York City yards today, adding an important bit to the structure of evidence against Nathan Leopold, Jr., and Richard Loeb.

A typewritten note in an envelope marked for Mr. Franks, directed him to board the train at Woodlawn station, watch for a certain factory building on the South Side and throw from the train a box containing the ransom money.

The letter of instructions was in

(Continued on Page 5, Column 5)

HOP OFF TODAY FOR CHINA

American Flyers to Cross Yellow Sea if Weather Permits Start; Great Welcome at Kagoshima

[BY CABLE AND ASSOCIATED PRESS.]

KAGOSHIMA (Japan) June 2.—Thousands of persons lined the water front of Kagoshima and stood on the hills surrounding Kagoshima Bay to cheer the American Army around-the-world flyers upon their arrival here at 7:02 o'clock this evening from Kushimoto. The flight was a tiring and difficult one. It took six hours to cover the 425 miles. Fitful winds and rain retarded the aviators, who had been delayed at Kushimoto by bad weather.

This evening Lieut. Lowell H. Smith, the acting commander of the flight, represented his five companions at a reception given by the townspeople. Thousands of visitors came from the surrounding country to see the flyers.

With good weather the aviators hope to continue their flight to Shanghai, 500 miles across the Yellow Sea, on Tuesday. Kagoshima is their last stopping place in Japan, which they entered in the far northern Kurile Islands.

They have covered more than 7000 miles since leaving Santa Monica.

D'OISY AT MUKDEN

[BY CABLE AND ASSOCIATED PRESS]

MUKDEN (Manchuria) June 2. Capt. Georges Pelletier D'Oisy, French aviator flying from Paris to Tokio, arrived here at 11 o'clock this morning from Pehtaiho on his way to Tokio.

NO TRACE OF PLANE

[BY A. P. NIGHT WIRE]

SEWARD (Alaska) June 2.—Lieut. Clayton L. Bissell, who made arrangements in British Columbia and Alaska for a flight around the world by four planes of the United States Army, stated here today that searchers had tried in vain to find the machine wrecked against a mountain on the Alaska peninsula by Maj. Frederick L. Martin, commander of the expedition.

Lieut. Bissell came here from Westward on the United States Coast Guard cutter Haida, which arrived last night. Maj. Blair, Army meteorologist, who provided weather reports for the flight, came ashore from the Haida to board the steamship Northwestern for Seattle. Lieut. Bissell was planning tonight to go to Port Moller, on the north side of the Alaska peninsula, to extend the hunt for Maj. Martin's machine.

INDICT WOMAN AS SLAYER

[BY A. P. NIGHT WIRE]

RICHMOND (Va.) June 2.—Mrs. Julia Dortt Stull of Houston, Tex., was indicted today for the murder of her seventh husband, Raymond Sylvester Stull, here several weeks ago.

GRAIN EXPORTS INCREASE

WASHINGTON, June 2.—Exports of grain from the United States last week totaled 2,454,000 bushels, against 2,279,000 bushels for the previous week.

ALARM BOX AT SCENE UNUSED

Venice Firemen Informed of Home Blaze by Autoist

Chief Deplores Failure to Telephone Department

No Extinguishers Found at Site; Locks Studied

With an alarm box only two blocks distant and scores of residents who knew the neighborhood watching the flames, first news that the Hope Development Home at Playa del Rey was in flames did not reach fire headquarters in Venice, the nearest point whence apparatus could be summoned, until Sylvester Vogel, a stranger, carried it there in person, three miles, by automobile.

"By the time I came in sight of the home," said Fire Chief Hubbard at Venice, yesterday, "there was nothing left of it but a few toppling uprights and a heap of blazing embers. I knew before I got there that we were helpless.

LOCKS OF INTEREST

"Twenty-two children burned to death and our first alarm a 'still!' Think of it! Crowds standing there watching the flames eat up the building and nobody with presence of mind enough even to telephone, let alone turn in an alarm. Plenty of them in that crowd of neighbors pass the box that might have saved those lives every morning on their way to work. Not one remembered. It's past my comprehension."

Two things interested Chief Hubbard in his search of the ruins yesterday above all others—the absence of any trace of fire extinguishers and the condition of the door locks. Some half-dozen locks that he picked up and examined were found with the bolts drawn back, not shot fast. The entrance doors to the building itself may have been locked—the police department believes they were—but nothing had been found yesterday to indicate that the inmates of the home were prisoners in their rooms.

Reports that such had been the case, current yesterday, greatly incensed the chief.

"I have been through that building," he continued, "at every hour of the day and night, and, although I always considered it a crime to keep children and particularly children not in full possession of their senses, in a frame building, the management of the home did its best, so far as I know, to live up to all regulations and suggestions of this department.

THREE REPORTS

"My last inspection was made two months ago. Fire extinguishers were hanging on the walls and the general condition of the establishment, so far as the management was responsible, seemed good. I had occasion once before to insist that firewood, chips and sawdust in the basement be removed, and the order was obeyed promptly. That was while Mrs. Jane Constant was owner. I did not know that the home had changed hands until this horror came."

Three reports on discovery of the fire have been turned in. A fisherman, shorebound from the end of Playa del Rey pier, saw flames bursting from the roof. A motorist from El Segundo saw flames licking upward through the basement door at the rear; Chief Hubbard believes the fire originated in the basement. And residents who dwell across the lagoon, on the Los Angeles side of the water, saw flames and smoke pouring out of the rear windows.

None of the reports gives information that would throw light on the cause of the fire, and Chief Hubbard said yesterday that he despairs of ever obtaining any.

At police headquarters, complaints of annoyance from youths who tried to communicate with the inmates have been received from time to time in the past and it was the understanding there that the doors, front and back, were kept locked at night, as stated by Mrs. Anna M. Rodemaker, the matron on duty. It was a precaution against annoyances which the department considered reasonable, considering the character of the inmates.

CHIEF PUZZLED

But Chief Hubbard is puzzled about the fire extinguishers. He knows that Mrs. Constant bought a supply and that they were hanging conspicuously on the walls of the home. Why none should have been found in the charred ruins he cannot understand, unless Mrs. Constant removed them when she sold out. That point will be determined in the investigation now being made.

Since January 1, last, there have been three alarms of fire from the home. The first on January 13, was in the basement. Firemen put it out with buckets of water and the garden hose. It was then that firewood, sawdust and chips were found scattered over the basement floor.

On January 20 a fire of incendiary origin, probably set by one of the inmates, was discovered in a bedroom closet on the second floor. The closet door had been closed and no smoke was smelt until the flames had eaten through one of the door panels. The firemen arrived in time to confine the damage to the closet. A third alarm on January 24 proved to be false.

"The management," said the chief, "was very careful about matches. We went into the precautions taken quite fully at the time, and they satisfied me. The investigation failed to disclose who was responsible."

Centers of Interest in Catastrophe That Cost Score of Lives

Destitute Children Given Wearing Apparel

Upper left picture is a group of survivers of the Hope Development Home holocaust picking out shoes from the clothing supplies given by relief workers. At the top right is Mrs. Mary E. Jacobs, proprietor of the school. The home as it looked before the fire is shown at the lower left. The four men are officials who yesterday conducted an investigation at the scene of the ruins. They are Probation Officer Holland, Dep. Dist.-Atty. Richardson, Dist.-Atty. Keyes and Coroner Nance. At the lower right is Katherine Bloomberg, one of the survivors with her pet cat.

COUNTY HOMES FACING INQUIRY

(Continued from First Page)

tutions to obtain report on fire menace.

Juvenile probation department: Tells of efforts made to improve a situation which all social service workers knew to exist.

County grand jury: Ready to plunge immediately into examination of witnesses with a view of fixing responsibility, if any, in the catastrophe.

Morgue and hospital: Identification of all but five bodies is accomplished in two-hour interval; survivors continue to be cared for at St. Catherine's Hospital.

Indications of a wholesale inquiry on the part of the District Attorney's office and the grand jury followed and may be co-ordinated in a summary with action of the Public Welfare Commission. The gist of the matter is well told in the body of a resolution passed by the commission and signed by seven members: George A. Hutton, Mrs. Clinton N. Sterry, Mary M. Coman, John L. Butler, Cora Deal Lewis, Mrs. J. D. Taylor and Irma D. Graham.

The text follows:

Be it resolved by the Public Welfare Commission of the county of Los Angeles, that whereas a great tragedy has recently occurred at Playa Del Rey through the conflagration at the Hope Development School wherein twenty-three lives were lost:

IMMEDIATE START

Be it resolved that the Public Welfare Commission hereby calls upon the District Attorney of Los Angeles county, Mr. Asa Keyes, to direct a grand jury investigation as to the cause of the said fire, and if possible to fix the responsibility, but more particularly and especially do they call upon him to direct the grand jury in the investigation of all public institutions, schools, homes for children, homes for aged people, homes for indigents, jails, sanatoriums and all other public institutions or semipublic institutions with the view of obtaining a full and comprehensive report as to the fire menace of each and every such building if such menace exists.

This inquiry is expected to get under way immediately following the testimony of the witnesses before the Coroner's jury today.

Dist.-Atty. Keyes, Dep. Dist.-Atty. Richardson, who will have charge of the grand jury, and Harry Raymond, chief of detectives of the District Attorney's office, arrived at the fire site shortly after noon. They gave it a thorough inspection; inquired into half a dozen possible causes and then went to the Venice morgue, where they were joined by Coroner Nance, Deputy Coroner McDonald and Probation Officer Holland.

Here they went over the reports of the Venice police on interviews with witnesses of various events in connection with the fire and aided the Coroner in the selection of fifteen witnesses, for whom subpoenas have been issued and served.

MANY CALLED

These witnesses will testify at the inquest today. The list follows:

Sylvester Vogel, Compton Sanatorium, who played an important part in rescue work;

Arol Denkhouse, Huron avenue, Culver City, who was fishing on the Del Rey pier at the time of the fire and who aided in rescue work.

W. F. C. Curtis, 3337 Opal street, Santa Monica, who shared honors with Vogel in heroic exploits while saving inmates of the home.

Mrs. L. M. Rademaker, assistant matron of the home.

D. Ellis, employee in the engineering department of the Los Angeles sewer camp near the site of the fire.

W. B. Lawhorn, proprietor of a fish market on the Del Rey pier.

J. B. Moseley, manager of the Sherman Land Company at Del Rey.

C. L. Smith, 1433 Seventeenth street, Santa Monica, one of the first witnesses at the fire.

F. F. Smith, 1325½ Ninth street, Santa Monica, who was on the burst forth.

C. G. Darling, 1112 Fifth avenue, Santa Monica, a spectator.

Mr. and Mrs. J. D. Skinner, 5605 Ocean Front, Venice, who did much in rescue work.

O. J. Mathis, 603 East Kelso street, Inglewood.

George J. Adams, special police officer at Del Rey.

J. B. Elliott, 6501 Ocean Front, Venice.

Mrs. Mary E. Jacobs, operator of the Hope Development School.

Dist.-Atty. Keyes, Dep. Dist.-Atty. Richardson, Coroner Nance and Probation Officer Holland and newspaper men formed the group which visited St. Catherine's Hospital.

First witness to be interviewed there was Mrs. L. M. Rademaker, assistant matron of the home.

SUPERVISORS ACT

Action by the Board of Supervisors on the fire situation came immediately upon their convention yesterday morning.

The first move was the adoption of a resolution calling upon the District Attorney to make a thorough inquiry into the whole matter, to ascertain as to whether State laws or county ordinances had been violated in the conduct of the school and if so whether the violation of those ordinances played any vital part in the holocaust.

It was stated in the meeting that the home was being operated without a State license, a fact which is corroborated by the State Board of Charities. It was pointed out that if so, at least one violation of State law had occurred. Enforcement of this statute, it is said, lies in the hands of the District Attorney's office, but in lieu of the fact that no complaint or information was filed by those who had knowledge of its operation, the District Attorney cannot be held responsible for lack of prosecution.

SEES INJUSTICE

"It seems to me that Los Angeles county is being done an injustice," Supervisor Cogswell said in speaking of the lack of proper State care of the subnormal children in Southern California. "We pay one-third of the taxes o the State, and thus contribute one-third of the support of the Sonoma home for subnormal children.

"We cannot get a Los Angeles county patient into that institution, however, except after months of negotiation. It is crowded with patients from the north."

REITERATES LICENSE LACK

Mrs. Margaret Sirch, head of the Los Angeles office of the State Board of Charities and Corrections, yesterday reiterated her statement of the day before that the board had declined to issue a license to Mrs. Mary E. Jacobs because existing hazards made it impossible to sanction the school's operation.

Records of the board, she said, disclose that at the many conferences held with the county and juvenile court authorities on the school, repeated mention was made of the fire hazard and the fact that several inmates were fastened to their beds at night.

At a meeting of these authorities on March 26 it was suggested, she avers, that the county erect a clearing-house home for deficients. As a result of this suggestion plans were to have been drawn and submitted to the hospital committee of the Board of Supervisors, according to her understanding.

LETTER FOUND

In her records she found the carbon copy of a letter to Mrs. Ione Conant, licensed in 1922 to operate the Hope School, calling for the surrender of the license. The letter reads:

"My dear Mrs. Conant:

"As you have transferred your home to Mrs. Jacobs, will you kindly return your old license issued by the Board of Charities and Corrections to the Los Angeles office, as this license is not transferable."

Immediately following this came an application for Mrs. Jacobs's license. An investigator, Anne E. Hannon, was sent out. Here is her report:

"Your agent recommends an immediate removal of this school from the present location, due to the existing fire menace, as the home is isolated from city fire protection and the building is very old and rickety, the plastering all loose and falling.

"The girls sleep on the second floor, and some are tied into their beds at night, and it would be next to impossible to get them out in case of fire.

"Also the beds are in a very poor, unfit condition for their comfort and rest. Suitable bedding is not provided."

QUARTERS SOUGHT

The State board officials in Los Angeles have made numerous efforts to find a suitable place for the Hope School to move to, she averred. Among the places under consideration were the Naples Hotel and the old Masonic Orphanage at San Gabriel.

The action of the County Welfare Commission in granting a temporary permit to Mrs. Jacobs was simply a means of continuing the home until other quarters could be found, she said. She pointed out that it would have been impossible to turn the defendants out of the house at Del Rey without providing another place in which to house them.

"The fire at Hope School has only emphasized the need for a State law to compel the erection and maintenance of children's homes, hospitals and homes for the aged in which fireproof construction is a principal factor," she averred.

Mrs. Sirch said that of her personal knowledge more than half of the inmates of the home at the time of the disaster were afflicted with epilepsy in one or more forms.

HOLLAND STATEMENT

Five institutions similar to the Hope Development Home are now operating in Los Angeles county, according to W. H. Holland, head of the Juvenile Probation Department, who yesterday assumed charge of the investigation as far as his department and the Juvenile Court are concerned.

According to Mr. Holland, there were twenty-four county cases in the school at the time the fire occurred. Of these fifteen girls are among the survivors.

Cases committed to the Hope Home are first given a hearing in Juvenile Hall on Mission Road, Mr. Holland explained.

"They are then committed to the institution by a magistrate sitting in Juvenile Court, to whom the report of the referee of the court is submitted," he continued.

MONTHLY VISITS

"I have made it a practice to visit the Hope Home at least once a month. While the place was in a deplorable condition I have found it well kept and that every possible effort was being made to safeguard the lives of the inmates.

"Fire extinguishers were kept in the building and an adequate fire-escape system was provided by means of balconies and connecting stairways.

"Due to the nature of the cases treated, it is quite possible that the outer doors of the buildings were locked. It would be impossible to leave the doors unlocked, as the girls would probably stray away from the place and create a morals scandal.

"I made my last visit to the place two weeks ago in company with Supervisor Wright. The place had not been allowed to become in a run-down or neglected condition. I have personally crawled under the building several times to look for defective plumbing or wiring or other fire hazards.

HARMLESS CASES

"All of the girls held at the school were harmless cases—when any case became dangerous it was immediately removed to the State Hospital at Norwalk."

Explaining the practice of committing such cases to private institutions, Mr. Holland averred that there was no other alternative. "It was not a case of determining where the girls should be placed, but a case of determining where they could be placed," he worded it.

Payment is provided for the upkeep of the girls at the rate of $20 a month by the Juvenile Court and in most cases of an extra $5 a month by the County Board of Charities, he said. Private cases usually are charged more than this amount.

"I have been searching for suitable buildings and location for the treatment of such cases ever since I became head of the probation department," Mr. Holland averred. "I have been met with opposition at every hand. In the first place, the income of the institution was not sufficient to provide for desirable quarters and in the second place, when a suitable location was found, residents of the surrounding country would make such a protest that the project would have to be abandoned."

MANY IDENTIFIED

Identification of all but five of the bodies at the Venice morgue was accomplished in two hours last night by Mr. and Mrs. Walter D. Blue, proprietors of a Wilshire undertaking parlor and experts in identification; Warren L. Prescott, a deputy probation officer; Mrs. Mary Cope, deputy probation officer and Mrs. Rademaker.

The six missing who have as yet not been identified are Catherine Errett, Ruth Heiman, Vera M. Holbrook, Wilfred Ringer Jacobs, Evelyn Schurman and Mary Doris Jones. The last named was reported as missing yesterday by Probation Officer Gertrude L. M. Garrett. The child was 12 years of age and the address of her parents is given as 926½ Temple street, Los Angeles. She had been in the home for two months.

All the bodies identified will be sewed in canvas and prepared for immediate burial. It was announced. They cannot be viewed by relatives.

MANY TAKEN AWAY

Of the survivors at the hospital eight of the children by last night had been taken away by friends or relatives. Only eleven remain. The Mothers' Club of Santa Monica yesterday sent ice cream and cake to them and the Montgomery Clothing Company of Santa Monica gave them a complete outfit of clothing except shoes. There have been so many other donations of clothing that a whole room is filled with it.

Mrs. Mary E. Jacobs, operator of the home, denied yesterday a current report that it had been the custom to lock all the doors, both exterior and interior, at night. She said the doors of the first floor were locked at night because no one slept downstairs.

More than 5000 persons visited the fire scene yesterday and last night—and the Del Rey beaches were thronged for the first time in many months by bathers who came to see the ruins and remained to swim.

DOORS LOCKED

The first witness interviewed was Mrs. Lola May Rademaker, assistant matron of the home. She shed light on several important points.

On the subject of the doors and windows she said that the front and rear ground floor doors of the school were locked. Doors leading into rooms were unlocked; two doors leading to second-story porches on the house were unlocked. Lower portions of windows were nailed down. Upper parts were partly lowered for ventilation. This opening was covered with wire screening which was fastened to the window casings.

The reason for the sealing of the windows was assigned to a complaint made in March by Ruth Flora, an inmate, that a youth about 19 years of age had crawled into her bedroom in the night and mistrated her.

There were no fire extinguishers in the school, Mrs. Rademaker said. She thought the fire might have been caused by spontaneous combustion in a basement room used for the storage of old carpets, mattresses and furniture. She eliminated the plumbing and electrical fixtures from responsibility; both had been inspected recently and found good, she stated.

On the day of the fire there were a number of youths loitering around the home, she averred, despite the fact that she and Mrs. Thomas had ordered them away. She advanced this as a possible cause of the fire; a dropped cigarette, perhaps.

Then came questioning of girl survivors. Josephine Bartholme, Catherine Bloomberg, Mary Tupman and Ruth Flora were among those who gave testimony. They were unanimous in declaring that their first knowledge of the fire was a scream from Mrs. Rademaker and that the more intelligent of the girls had tried unsuccessfully to arouse the others.

And with this testimony the District Attorney and the Coroner and their aides ceased work for the day.

WOMAN IS OWNER OF HOPE HOME

Knows Nothing About It, She Says; Husband Could Not be Located

Mrs. Mary R. Feraud was owner of the building that housed the Hope Development Home at Playa del Rey where twenty-two bodies have been taken from the fire ruins, county records disclosed yesterday.

Mrs. Feraud at her home, 1822 Camino Palmero, last night said that the building was in her name but her husband, H. G. Feraud, had everything to do with the matter and she knew nothing about it.

Mr. Feraud could not be located for a statement all day yesterday at his offices in the Baker-Detwiler Building. He is an official of several real estate companies.

Mrs. Mary E. Jacobs, operator of the home, says she obtained the lease from Mr. Feraud and has paid the rent to him.

The county records show the assessed valuation of the old building was $3170.

EVERY MORNING IN THE YEAR Los Angeles Times DAILY FOR DECEMBER
The Times Building, First and Broadway
90c per month DELIVERED BY CARRIER Single Copies, Daily, 3c; Sunday, 10 Cents.
By Mail, in Postal Zones 1 to 4, including California, Arizona, Nevada, Utah, $12.00; Monthly, $1.05. In Zone 5, including Colorado, Idaho, Montana, Oregon, Washington, Yearly, $16.00; Monthly, $1.30. In Zone 6, 7 and 8, United States, Canada and Mexico, Yearly, $18.00; Monthly, $1.50. POSTAGE PREPAID.
Entered as second-class matter Dec. 4, 1881, at the Postoffice at Los Angeles, under the Act of March 3, 1879.
TUESDAY MORNING, JUNE 3, 1924. VOL. XLIII.

REALTY GROUP MEETS TODA

(Continued from First Page)

John L. Weever of this city, president of the national association. The response and address will be delivered by E. Ennis of Kansas City, Mo., president of the national association.

This will be followed by addresses by Elwood Mead, United States Commissioner of Reclamation, on "How Can We Build Our Farm Prosperity and Home Ownership;" J. C. Nichols of Kansas City, on "The Opportunity Responsibility of a Real Estate Board in Building a City;" and John H. Finley, associate editor of the New York Times, on "Home Ownership—What Can the Average Man Do to Increase It?"

Appointments of committees then will be announced and an adjournment taken to meet until the following day. In the afternoon a variety of subjects will be discussed by some three speakers at the eight divisional meetings, including an address by Secretary of Agriculture Wallace on "The Future of American Agriculture," before the farm land division.

Three women will participate in the proceedings of the convention. They are Mrs. W. H. Wright of Oak Park, Ill., who will speak on "Getting Business Through Advertising" at the general session Thursday morning; Miss Anna Rae of Niagara Falls, N. Y., president of the United States League of Local Building and Loan Associations, who will talk on the long-term financing of home building and home buying, before the mortgage and finance division on Thursday, and Miss E. R. McIlvaine of Birmingham, Ala., who will discuss the value of newspaper and magazine advertising before the farm land division at the Thursday session.

The board of directors of the national association met today at the Hotel Willard to pass upon applications for membership and to consider proposed amendments to the constitution and by-laws. Seven boards from the following cities were admitted: Manhattan, Kan.; St. Joseph, Mo., Raleigh, N. C., Wilmington, N. C., Melbourne, Fla., Cocoa, Fla., Upper Darby, Pa., Uniontown, Pa., Woodbury, N. J., Montclair, N. J., Salina, Kan., South Pasadena, Cal., and Inglewood, Cal.

TAKE SOUTHLAND BRIDES

(EXCLUSIVE DISPATCH)

PHOENIX, June 2.—Marriage licenses have been issued here to Chester York of Phoenix and Bertha L. Smith of Long Beach, and to Eugene H. Porter of Phoenix and Lucille D. Easton of Los Angeles.

Established a year and a half in Los Angeles

BALDNESS IS NEEDLESS

Examine Your Hair.

We do not use a system or method, but treat your individual case for its individual needs. We have successfully proven to more than 650 Los Angeles business and professional men in the past year and a half that we regrow hair.

If you are losing your hair, if bald or partially so, investigate. We use a carefully devised, scientific series of treatments for your own particular case and guarantee results.

EXAMINATIONS FREE

We restore your scalp to a normal, healthy condition and—a Healthy Scalp Produces Normal, Healthy Hair.

We Give a Written Guarantee to Grow Hair

Backed by a deposit of $1000 in a Los Angeles Bank

E. J. KRIESIEN Men's Hair and Scalp Specialist

Rooms 903-904 Broadway Central Bldg.

454 S. Broadway. Hours: 9 to 5:30; Monday, Wednesday and Friday, 9 to 8.

Shields & Ott
"The Good Tailor"
414-416 West 6th St.
Established 1907

Built into the top of this beautiful console phonograph is a radio of marvelous efficiency and true charm.

Wiley B. Allen's Special This Week

RADIO PHONOGRAPH $190.00

With Plenty of Time to Pay!

Side by side, the two greatest home entertainers of the age, both operated with equal simplicity and convenience, and the price of these two wonders in one is scarcely more than you would expect to pay for either a phonograph or a radio set of such exceptional quality.

This ideal combination phonograph and radio has ample filing space for records and is a model of artistic cabinet work, gracing any home.

Come in and enjoy an interesting concert any time from noon on. Evenings by appointment. No obligation.

Wiley B. Allen Co.
Mason & Hamlin Pianos
416-418 So. Broadway

View The Window Display

GOING AWAY?

AT RESORT OR BEACH
A 4-PIECE SUIT IS IDEAL

THE COMBINATION OF COAT, VEST, TROUSERS AND KNICKERS WILL ANSWER ALMOST EVERY PURPOSE ON YOUR VACATION.

YOU'LL WANT TO LIVE IN ONE FOR SPORTS WEAR OR LOUNGE—LATER IT WILL BE PRACTICAL FOR BUSINESS WEAR.

WE ARE FEATURING THEM IN AUTHENTIC ENGLISH MODELS OF IMPORTED FABRICS. THE COLORS ARE THE NEW STONE GRAY, WOOD BROWN, TAN AND OTHER GRAYS WITH FAINT CONTRASTING OVERPLAIDS.

$45 $50 $60

Imported Silver Grey Flannels of Wide English Cut, plain or striped—$8.50 to $15.00.
Sports Coats—$16.50 to $35.00. Knickers of Imported Linen and other Fabrics, $4.00 to $12.50.

"Desmond's"
SPRING NEAR SIXTH

ATTENTION!

Oriental Rug Buyers

Oriental Rug Sale

EXTRAORDINARY BARGAINS

On account of our lease expiring at this location

we are sacrificing our large stock of Oriental Rugs at tremendously low prices.

Most Unusual Sale! Come Today! Investigate!

A few of the sizes and prices are quoted for the purpose of conveying the value importance of the event.

ROYAL KESHAN, 15.8x10.2, Sale Price	$1385.00
ROYAL SARUK, 12.6x8.10, Sale Price	698.00
ROYAL SARUK, 13.7x10.4, Sale Price	896.00
ROYAL SARUK, 19.9x13.4, Sale Price	1588.00
ROYAL KERMANSHAH, 13.2x11.0, Sale Price	597.00
ROYAL KERMANSHAH, 11.9x8.10, Sale Price	436.00
ROYAL KERMANSHAH, 11.2x8.0, Sale Price	395.00
FINEST GULISTAN, 14.0x10.0, Sale Price	795.00
FINEST GULISTAN, 23.4x12.11, Sale Price	1685.00
FINEST GULISTAN, 17.8x10.1, Sale Price	995.00
ROYAL LILLEHAN, 20.0x12.0, Sale Price	1280.00
ROYAL LILLEHAN, 14.0x10.6, Sale Price	597.00
ANATOLIAN, 18.2x12.2, Sale Price	885.00
SERAPI, 13.6x10.0, Sale Price	350.00
SERAPI, 13.6x9.4, Sale Price	398.00
ROYAL ARAK, 12.2x8.9, Sale Price	340.00
ROYAL ARAK, 12.0x9.2, Sale Price	286.00
CHINESE, 9.0x12.0, Sale Price	265.00
CHINESE, 9.0x12.2, Sale Price	260.00
CHINESE, 10.0x14.0, Sale Price	365.00

Also many other Persian and Chinese rugs offering now at one-third off original prices.

100 ROYAL IRAN Rugs, Sizes about 6.6x3.8, each $48.25
75 BELOUCHISTAN Rugs, Sizes about 3x5, each 18.25

Come Early and Make Your Selection

J. H. MINASSIAN & CO.
1500 West Seventh Street
Store Open Evenings During This Sale
Established in Los Angeles 20 Years
Telephone 54-604

POLITICS IN TAX LAW DENOUNCED

President Scores Policies of Congress

Measure is Declared Slight Improvement

Many Provisions Harmful to Future of Nation

(Continued from First Page)

that wealth in existence is taxed; it is not. It escapes. It does mean, however, that initiative and new enterprises are throttled.

While the inconsistency of high surtaxes existing side by side with a lawfully authorized means of avoidance is obvious, it is not simply through tax exemption that high surtaxes are uneconomical. The experience of the few years under high surtaxes shows the increasing failure of these taxes as a source of revenue. There are many means of escaping the tax, and with the settlement of conditions abroad, we may anticipate the movement of capital from this country to other parts of the world where income is not so penalized. Ways will always be found to avoid taxation inherently excessive.

DECREASES REVENUE

We are presented, then, with a plan of taxation which punishes energy and initiative and must decrease revenue. Such a plan will ultimately work harm to the country and should not be permitted to continue much longer. The cure does not lie in attacking the symptoms, by other unsound penalties, such as an undistributed surplus tax, but in correcting the cause. The remedy is such a reduction in the peak of the surtaxes as will attract capital to new enterprises and prevent the continual diminution of taxable income in the higher brackets. In this way alone can high living costs, the indirect tax paid by all of the people, be reduced and the productivity of a graduated income tax maintained.

The principles applicable to high surtaxes apply similarly to high estate taxes. The bill raises the estate tax to 40 per cent. As a concomitant is added a gift tax which is a further invasion of the rights of the citizen, both unusual in nature and of doubtful legality. When there is added to this the inheritance taxes levied by the States it amounts to a practical confiscation of capital. To meet these taxes executors must realize cash on forced sales of property, with a general lowering of all values upon which the credit structure of our country is based and diminishing the very source from which this revenue comes. It is proposed to take capital and to use it in the ordinary operating expenses of government. We are thus to live not on income, but on principal, and to that extent we exhaust our resources and prevent the industrial expansion essential to our increasing population and our high standards of living. Heretofore, estate taxes in the Federal government have been war measures. It is now proposed to use these reserves in times of peace. They should be kept for emergency.

INTEREST TO STATES

The States have a very real interest in this tax. Inheritance taxes constitute a material part of State revenues. They are a comparatively small factor in Federal revenue. As the Federal government invades this sphere, belonging primarily to the States, it will cut down the flow of income to the States from this tax and thus force the States to higher taxes from other sources, which will mean increased land taxes. For the sake of $12,000,000 of additional revenue the Federal government in its strength should not further handicap the States, already heavily burdened with expenditures which can be met only by taxation. I believe also it would be advisable to call a conference of the taxing authorities of the States and the Treasury before the next session of the Congress to give consideration to some comprehensive plan of division this field of taxation between the various States and the Federal government and the elimination of overlapping and unfair taxes.

Our institutions guarantee to our citizens sanctity in their private affairs, a right giving way only to the needs of government. Under the law as it now exists, the Treasury has access to all information useful in determining the liability of the taxpayer. For the needs of revenue, publicity is unnecessary. While the bill purports not to give full publicity this is scarcely true, and it still sacrifices without reason the rights of the taxpayers. In each postoffice the amount which the citizen contributes to the Treasury must be exhibited to the curious and to the taxpayer's business rivals. Committees in Congress have access to returns and other private papers, without any restriction as to their publication in open committee or on the floor of Congress, the most certain means of publicity. If a taxpayer desires a hearing before the Board of Tax Appeals he must expose to the public the complete details of his income. To put this price upon the fair determination of tax liability in its regular administrative course is entirely unjustifiable. Yet, such is done in the publicity provisions of the Board of Tax Appeals.

ENCOURAGES CONCEALMENT

It is not alone in the unwarranted interference with the right of the citizen to privacy that these provisions are hurtful. It is believed that, far from increasing revenue, the desire to avoid the gratification of the idle curiosity of others or the exposure of one's personal affairs to one's competitor will result in the concealment of millions of dollars of income which would otherwise be reported. This means a change in the fundamental policy of our laws, violative of private rights and harmful to government revenues.

Criticism of the income tax and a large part of the dissatisfaction with it are the result of delay and uncertainty in the final determination of a taxpayer's liability. Taxes can usually be paid within a short time after the receipt of the income on which the tax is based without serious embarrassment. The payment, however, of a large additional tax on income received several years previous and which may have, since its receipt, either been wiped out by subsequent losses or invested in nonliquid assets, may force a taxpayer into bankruptcy and often causes financial sacrifice and hardship. The provision should be made for the prompt and final determination of a taxpayer's liability and such was the purpose in the suggestion for a board of tax appeals.

MACHINERY FOR DELAY

The provisions of the bill, however, with reference to the board, make it in all its essentials practically a court of record. The board is to be bound by formal rules of evidence and procedure. In each case a formal record must be prepared and all oral testimony in cases involving more than $10,000 must be reduced to writing and an opinion in addition to the findings of fact and a decision must be written. A taxpayer is entitled to appeal to the board before any assessment can be made. The reduction in the salaries of the makers of the board from $10,000 as recommended by the Treasury to $7500, and the reduction of the term of office of the original appointees from the ten years recommended to two years, make it difficult to secure for membership on the board men with training, experience and ability. This board of tax appeals, unable to secure the proper type of men for membership, hampered and burdened with rules of procedure and evidence, and forced to prepare a record, a finding of fact and a decision in practically every case, will be unable to handle the business which will come to it, until the result will be greater delay in the final settlement of tax cases, and may ultimately result in the complete breakdown of the administrative machinery for the collection of taxes.

The purpose of a tax bill is to provide the government with revenue, and the primary consideration of tax reduction is the probable receipts and expenditures of the government after the bill becomes a law. We shall close the fiscal year ending June 30 next, with a surplus, but it is the next fiscal year that must have consideration. By far the greater part of the loss of revenue which will be brought about by the bill is in income taxes. Aside from the 25 per cent credit in 1924 taxes. The bill applies to incomes received in 1924, the tax on which is payable in the calendar year 1925. So this income-tax reduction will not be felt until the last half of the fiscal year 1925. Under these circumstances, after giving effect to the bonus law and the reductions contemplated by the bill, and provided no further commitments in large amounts are made by the Congress, the Treasury may reasonably expect to conclude the fiscal year 1925 without a deficit.

NO SAVING FOR MASSES

Looking beyond 1925 to later years, there are certain factors which deserve consideration. The excess profits and income-tax laws of the war period were new in principle and exceedingly complicated in practice. The Treasury has not yet become current in the ascertainment of tax liability and collection of taxes for this period. We must, therefore, consider the establishment for the future of such a policy of taxation as will insure the maintenance of the sources of taxation without the aid of these reservoirs which will soon be empty. This means that the policy must be so framed that it will encourage the creation of income subject to tax, will close the most obvious methods of avoidance, will not diminish by excessive estate taxes the very values upon which the Federal and the State governments must rely for revenue and will bring about a reduction in the high cost of living as a means of meeting world competition. Of the 110,000,000 people in this country, less than 4,000,000 pay income taxes directly. The remaining 106,000,000 who pay no direct taxes, are given no relief from what they pay indirectly in everything they buy. They, too, must have tax reduction. These conditions the present bill does not meet.

High taxes were adopted as a war measure in 1918. We have had but six years' experience under them and their detrimental effect upon our fiscal structure is not yet fully appreciated. To the intelligent observer tendencies are already apparent which indicate the stress to which this structure is being put. I mention as an instance the increased cost of capital for new industrial enterprises. These influences are being felt even in our present prosperity.

ECONOMIC, NOT POLITICAL

During the after-the-war period of adjustment, the other great nations of the world have been disturbed more than this country. They are not yet restored. As a consequence we have been relieved of much of the world competition. When other countries return to productivity and become again the serious commercial rivals of our people, and when we experience those periods of depression which normally follow periods of prosperity, we should have our house in order by so establishing our tax system that its economic effects will be beneficial and not harmful. The bill represents tax reduction, not tax reform. If we are to maintain the American standard of living and hold our place in the world, we must adjust our taxes on an economic and not a political basis.

The bill comes to me for consideration less than two weeks before the contemplated adjournment of Congress and it provides for a credit on 1924 taxes which should become effective on the 15th inst. No definite bill can be passed before adjournment. The question before me is the present law or the bill in shape it has passed the Congress.

RELIEF DEMANDED

As it stands, in its administrative features, generally it is an improvement on the existing law. It will meet the needs of revenue through the fiscal year 1925 and probably be sufficient for some time if no unforeseen expenditures arise. The immediate relief by credit on 1924 taxes of 25 per cent is due, is expected by the people and should be promptly given and the determination of the taxes to which 1924 incomes will be subject should be made certain while the income is still being received.

These opinions are supported by the Treasury Department.

As I have said, the bill does not represent a sound permanent tax policy and in its practice has been subject to unfortunate influence which ought not to control fiscal questions. Still, in spite of its obvious defects, its advantages as a temporary relief and a temporary adjustment of business conditions, in view of the uncertainty of a better law within a reasonable time, lead me to believe that the best interests of the country would be subserved if this bill became a law. A correction of its defects may be left to the next session of the Congress. I trust a bill less political and more truly economic may be passed at that time. To that end I shall bend all my energies.

VOTE YES SCHOOL BONDS TODAY!
Polls open from 8 a.m. to 6 p.m.

COOLIDGE SIGNS NEW TAX BILL

(Continued from First Page)

new law repealing within thirty days many excise taxes such as those on telegraph and telephone messages, soft drinks, candy, carpets, rugs, trunks and theater admissions of 50 cents or less.

The revision of the income-tax rates effected under the new law brings a cut in all such levies. This amounts to 50 per cent reduction on incomes of $8000 and under. On amounts above that the normal rate is cut from 8 to 6 per cent, while the surtax rates are revised on a similar basis.

The new surtax schedule starts with 1 per cent on $10,000 and graduates up to 40 per cent on $500,000 and over.

A new feature written into the legislation at the recommendation of Secretary Mellon, who initiated the move for tax revision last September, provides for an additional reduction of 25 per cent on earned incomes up to $10,000 with all incomes of $5000 and under classed as earned.

Approval was given by the President to the measure exactly one week to the hour from the time he received it after almost unanimous final action by the House and Senate. The President acted after study of a lengthy report made on the bill by the Treasury Department, and after several conferences with Secretary Mellon, to whose original plan for tax revision he had given his support and indorsement.

The President in his statement criticised various features of the legislation declaring that "as a permanent expression of government fiscal policy this bill contains provisions, which in my opinion, are not only unsatisfactory, but are harmful to the future of this country."

"The passage of a new revenue bill was required for two reasons, the reduction of taxation and the reform of taxation," he said. "The bill as passed provides a certain amount of tax reduction. It improves some features of administration, but it is not only lacking in tax reform, it actually adds some undesirable features to the present law."

Immediately upon notification that the bill had been made law, Secretary Mellon began preparations in the Treasury for its administration.

Secretary Mellon also sent to Director Lord of the budget a formal estimate of an appropriation of approximately $20,000,000 to be used in refunding excess taxes paid by those who remitted on March 15 the full amount of their taxes for the current year.

BISHOP'S ROUGH DIP CHOCOLATES

Everyone wonders! Such quality—Such good centers, Such a small price!

MOVING

Let Lyon Guard Your Goods

Why Worry About Moving

Lyon takes the worry out of moving. Lyon men pack your goods, move them and place them in the new home. When you move call for Lyon.

Call BEacon 0513

LYON
FIREPROOF STORAGE CO.
1950 So. Vermont

One of the best known Dentists in Los Angeles

All operations without pain. Free examinations and advice.

Special attention to painless extraction of teeth.

Minimum Prices

GOLD CROWNS, 22K	$ 5.00
PORCELAIN CROWNS	5.00
BRIDGE WORK	5.00
SET OF TEETH	10.00

DR. CARR, Dentist
230-31 O. T. Johnson Building
Broadway at Fourth
Hours, 9 to 5:30. Phone TUcker 4902.
Sunday and Evening Appointments.

WATCHES REPAIRED

To add to our fast growing list of satisfied customers we will repair only any American watch for $1.00 and charge wholesale for material used and guarantee its time keeping for 1 years.

$1

REINGOLD'S
521 So. Spring St.

The Birkel Company

Announcing—
An Interesting Musical Event—
The Advanced Pupils of

Adelaide Trowbridge

at the

Touchstone Theater
3551 University Ave.

Friday Evening, June 6th at 8:15

The big annual program of this well-known teacher and artist who always uses the

STEINWAY PIANO

Which Will Be Here Found Only

Tickets for the Galli-Curci Concert at the Hollywood Bowl, Thursday, June 5th, on sale at the Birkel Co. Box Office.

The BIRKEL COMPANY
446-448 Broadway
The Steinway House

STEINWAY, WEBER & STECK DUO-ART
Reproducing Pianos

HEAR
PESETZKI
RUSSIAN CONCERT PIANIST
and the
Duo-Art
in the Film Fantasy "Sonia's Song"
at the
CALIFORNIA THEATRE Now
in Conjunction with "Happiness" featuring Laurette Taylor

A man was mobbed recently— The ladies spied his Tuxedo from

Jack Beam's Full Dress & Tuxedo Shop
308-309 LOEW'S STATE BLDG.
Seventh at Broadway LOS ANGELES
RENTAL SECTION IN CONNECTION

7th & Broadway
EVENING CLOTHES

MEtropolitan 4862

For Larger Women

Suits, Coats and Dresses

JUNE CLEARANCE

Prices ⅓ to ½

Real savings now at Schuman's during this special sale event.

Dresses Now $25, $35, $45
(Formerly $42.50 to $69.75)

Coats and Wraps Now $25, $39.75, $49.75
(Formerly $39.75 to $75)

Suits Now $29.75 and $49.75
(Formerly $47.50 to $75)

Sizes 38½ to 54½

All the desired materials. Every garment specially designed to lend slenderizing charm to the larger woman.

SCHUMAN'S
609 WEST SEVENTH STREET
Opposite Robinson's

The Pre-View Every Wednesday

The Los Angeles Times new film magazine, printed in rotogravure, price 10c. Served each week without charge to all regular monthly subscribers of The Los Angeles Times.

PAN-AMERICANS IN ROAD PARLEY

President Greets Delegates at Washington

"Closer Understanding" is Inspired by Coolidge

"Our Problems Are Similar," Says Chief Executive

[BY A. P. NIGHT WIRE]

WASHINGTON, June 2.—Members of the Pan-American Highway Commission, comprising more than thirty engineers and public officials from nineteen countries of Latin America, assembled today for a three weeks' conference under auspices of the Highway Education Board.

President Coolidge in receiving the delegates told them that their tour and studies were "matters of very real significance to all of the republics of the American continent."

"At no time in our history," said the President, "have the formal relations between the governments of the American republics been on a higher plane than they are today, but much still remains to be done in developing closer understanding between the peoples of the American continent in securing better mutual appreciation of ideals and national viewpoints.

"There is something inspiring in the thought of the assembling of eminent citizens from the nations of the Americas for the purpose of exchanging views and profiting by one another's experience in the solution of the great questions of common interest. Our problems are, in many respects, similar to yours. We desire to profit by your experience and I hope that you may profit by ours.

"As you travel through this country you may be sure that the friendly feeling for your respective countries extends far beyond the confines of the national capital. The people of every section of this country are actuated by a deep and genuine spirit of fellowship toward their sister nations of this continent."

THE MOST PAINSTAKING SCIENTIFIC EXAMINATION

1-Piece Solid Bifocals..... $7.50 Per Pr.
High Grade Bifocals..... $12.50 Per Pr.
Bausch & Lomb Lenses (Best in the World)
$2.50 to $7 Per Pr.

Dr. C. S. Rodgers
OPTOMETRIST
323 Merchants Nat'l Bank Bldg.
6th and Spring VAndike 3787

AUCTIONS TODAY
Los Angeles Auctioneers' Association Official Bulletin.

AUCTION
Today, June 3rd, 10 A.M.
3416 So. Main, near 35th St.
Furniture and rugs of every description to furnish any kind of a home, consigned to us to be sold by the piece, regardless of price or value—
SOUTHWEST AUCTION HOUSE
S. BARAK, Auctioneer.

AUCTION
TODAY, 10 A.M.
Unclaimed Freight and Storage
LOS ANGELES WAREHOUSE CO.
316 Commercial St.
J. J. SUGARMAN, Auctioneer.
TUcker 4810.

CHURCHMEN LIBERATED BY CHINESE

Two of Five Missionaries Captured by Bandits Send No Word of Others

[BY CABLE—EXCLUSIVE DISPATCH]

SHANGHAI, June 2.—Two of five missionaries, R. A. Jaffrey, British, and Dr. Miller, American, captured by bandits in South China a week ago, have been released, according to news received by missionary circles here today. The message was addressed to their children in school at Chefoo, but no mention is made of the three other captured missionaries, E. H. Carne, Mr. Rex and Mr. Ray, Americans, but it is believed here that all were liberated.

The missionaries were captured while traveling in Kwantung and Kwangsi provinces on their way to Kweili to carry relief to other missionaries imprisoned there because of the internal fighting.

Rally Awaited for Operation on Chancellor

[BY CABLE—EXCLUSIVE DISPATCH]

VIENNA, June 2.—Medical experts are awaiting a general improvement in Chancellor Seipel's health before operating on his upper left lung. He is receiving injections to strengthen his heart. Complications are feared owing to his other maladies.

CANADIAN MARINE TO OPERATE TO MEXICO

SERVICE IS OPPOSITION TO RATES OF FREE PORTS, COMMISSION LINE

[EXCLUSIVE DISPATCH]

VANCOUVER (B. C.) June 2. That the Canadian government Merchant Marine will operate a Vancouver to Mexico service in direct opposition to the Mexican Free Ports Commission's new line, was shown when B. C. Keeley, Pacific Coast manager of the Canadian government Merchant Marine, announced that the latter company would not be governed by a conference in this service.

Arbitrary rates have been announced by the Mexican line against northern ports that have made exporters and manufacturers displeased with the new tariff, and the Canadian line will not become a party to that tariff.

While the ports north of San Francisco will have a small arbitrary tariff against them, Portland, Seattle and Vancouver will be on the same basis.

Canadian lumber, wheat, flour, apples and canned goods will be shipped out on the first boat that will leave here about the 15th inst., starting the service to three ports on the West Coast of Mexico.

M. Gaxiola, Mexican Consul at this port, is working hard to interest Mexican shippers to put trial consignments on the northbound boats.

LIQUOR CASES TAKEN FROM BAY CITY PIER

[BY A. P. NIGHT WIRE]

SAN FRANCISCO, June 2.—Federal prohibition agents today seized a shipment of 132 cases of whisky which had been brought ashore by a tug to one of the water-front piers. They fired two shots at the tug but it did not stop. According to their report, the tug was running between a ship which had 31,000 cases on board, direct from Scotland, and the shore. The seizure is valued at $7000.

ORATORS TO BE FETED AT WASHINGTON

Elaborate Plans Laid for Entertaining Contestants by Civic Groups

[EXCLUSIVE DISPATCH]

WASHINGTON, June 2.—Elaborate arrangements are in hand for the entertainment of contestants in the National Oratorical Contest during their sojourn in Washington, and civic organizations are vieing with private individuals in their hospitable enthusiasm.

On the Thursday before the contest the orators will be entertained at Keith's Theater by the Monarch Club, which plans to buy out the entire floor for the occasion.

On the day of the contest, Friday, the 6th inst., the Monarch Club again will act as host at a luncheon to be tendered the orators at the Raleigh Hotel. Officials of the club will be aided in their duties as hosts by Ruth Greenwood, alternate in the contest for the District of Columbia, who, with Howard Omohundro, president of the club, will welcome the guests.

An elaborate musical program also will contribute to the festivities.

At the conclusion of the luncheon the guests will be met by a guard of honor of seven companies of high school cadets, who, with a committee of seventy students picked from the District of Columbia high schools, and two cadet bands, will assist them to the White House, where they will be received by President Coolidge. The Monarchs also will participate in this parade, bidding their guests farewell at the entrance to the Executive Mansion.

The afternoon will afford the contestants an opportunity of looking over the Memorial Continental Hall, in which they are to attend the final meeting in the evening, and of familarizing themselves with its acoustic properties.

At the conclusion of the contest a reception and supper will be given at the Hotel Willard, at which the young orators will be the guests of the Washington Chamber of Commerce, whose president, Isaac Gans, will congratulate them on behalf of the city, and will act as toastmaster.

HOME BUILDERS FINED IN MAIL LOTTERY CASE

TRUSTEES AND AGENTS ARE "LET OFF" EASY ON PLEA OF MERCY

[BY A. P. NIGHT WIRE]

ST. LOUIS (Mo.) June 2.—Trustees and agents of the Union Home Builders, charged with using the mails in the sale of contracts which were held by the Postoffice Department to be in the nature of a lottery, pleaded guilty in Federal Court here today.

On a plea of clemency by their attorney, backed by Horace Dyer, special prosecutor, they were let off with fines.

Claude Roterhy, Albert Wilcox, S. Edward Beach and Fred C. Weeks, trustees, were fined $100 each on each of nineteen counts. Rogers P. Kline, George R. Ferguson and Lorenzo D. Gree, agents, were fined $50 each on each of nineteen counts. The case against Wallace C. Wood Ward of New York, trustee, was nolle prossed.

The company operated in seven States, according to Federal operatives, sold approximately 10,000 contracts with a face value of more than $14,000,000 and has collected more than $1,300,000 in advance payments, of which about $500,000 went into the company's "expense fund." State Finance Commissioner Millspaugh has charge of the company's assets as receiver.

Tabasco Capital Falls After Hot Federal Attack

[BY CABLE AND ASSOCIATED PRESS]

MEXICO CITY, June 2.—Villa Hermosa, capital of Tabasco, and considered the last rebel stronghold, fell before a Federal attack yesterday, according to advices from Gen. Vincente Gonzalez.

The rebel garrison was dispersed, suffering numerous casualties.

RUSSIA DELIGHTED BY CHINESE RECOGNITION

[BY CABLE AND ASSOCIATED PRESS]

MOSCOW, June 2.—China's recognition of soviet Russia is hailed with delight in the government organs. The United States comes in for a good whacking at the hands of the editorial writers, for its "insolent note of intervention," this referring to the cautionary advice given to China against endangering the rights of the creditors and stock and bondholders of the Chinese Eastern Railway.

SAVES BOY BUT GETS IN BAD

Customs Guard Fails to Get Data on Victim; Fears Rebuke Despite His Heroic Act

[EXCLUSIVE DISPATCH]

NEW YORK, June 2.—"Gosh, I'm in a heluva fix. I happened to pull a boy out of the North River and I didn't get his name or address."

So spoke Customs Guard John Wageck, who wrote out a report that is a whole lot more thrilling than his modest announcement. John proved himself a hero, but failed to get the boy's name and address. And that is the first rule in customs regulations.

"BOY OVERBOARD"

John was standing in front of Pier No. 86, foot of West Forty-sixth street. He was "breaking in" a new guard, when a cry of "boy overboard" came from the pier. John ran half-way down the pier, where he saw a man pointing to bubbles in the water. He threw off his coat and dove for the bubbles.

What seemed to the man on the pier to be a long time afterward, John appeared on the surface holding the boy, who was about 8 years of age, and lived somewhere in the neighborhood. The boy was semiconscious, and John wasn't a whole lot better. But a policeman who was attracted by the shouts didn't pay a whole lot of attention to John—he merely pulled the boy up and resuscitated him.

Meanwhile, John was left to himself to climb to the pier as best he could. He wasn't making a very good job of it, and about five minutes later a member of the crew of the United American liner Reliance noticed him and dragged him to the pier. Then John was taken aboard the Reliance, where he was plied with a liquid which ordinarily it's against the law to mention publicly—but this was from the ship's medical stores.

When he got back to the pier the boy had been taken home, and John was unable to get his name and address.

"Now, I'll catch it," he said confidentially.

Lava Flows in Violent Blast From Vesuvius

[BY CABLE—EXCLUSIVE DISPATCH]

NAPLES, June 2.—Mt. Vesuvius burst into violent eruption today, spreading white-hot cinders and smoke clouds for miles around, while large streams of lava are pouring down its sides.

RUPPRECHT HAILED AS KING OF BAVARIANS

[BY CABLE—EXCLUSIVE DISPATCH]

BERLIN, June 2.—The weekly monarchistic pageant was held at Munich today, Crown Prince Rupprecht and the Crown Princess were hailed as the King and Queen of Bavaria. They were the object of homage of more than 15,000 enthusiastic monarchists, who had assembled in honor of the fiftieth anniversary of the Bavarian veterans' organizations. There were 3200 veterans of local clubs and big groups of the Reichswehr took part in the historical procession and displayed the genuine historical costumes of the Bavarian soldiers of the past six centuries.

Mrs. Coolidge to See Elde Son Grad

[BY A. P. NIGHT WIRE]

WASHINGTON, June 2. Coolidge left Washington mobile for Mercersburg, Pa., tend the commencement of Mercersburg Academy, which John, the elder of the idge boys, will be graduated Wednesday. Pressure of the President here. Mrs. C. was accompanied by Mrs. W. Stearns of Boston.

TO WORK FOR VETER

[EXCLUSIVE DISPATCH]

PHOENIX, June 2.—J. A. lingsly has resigned as secretary in the State Highway Depart He is department commander the Disabled American Veter the World War and states he now will devote his entire time his duties in connection with organization.

VOTE YES SCHOOL BO TODAY!

Polls open from 9 a.m. to 8 p.m.

AUCTION TODAY
11 A.M.
Splendid Income
519 S. Verdugo Rd.—Glendale
Dandy Stucco Bldg.
5 Rooms
3 Living Rooms—Office—Market
On Main Highway
A REAL BUY!

BY AUTO: North on Broadway to San Fernando Blvd., North to Verdugo Road.
BY CAR: Take Glendale car at 6th and Main. Get off at Broadway in Glendale. Walk East four blocks, South two blocks.

Charming Six-Room Stucco
Prominent Picture Star's Home
Sacrificed at Auction
Tomorrow, Wednesday 2 p.m.
351 FULLER AVENUE HOLLYWOOD

BEAUTIFUL CORNER PROPERTY 50x120
Splendidly constructed 6 room house. WONDERFULLY ARTISTIC THROUGHOUT. Beautiful large living and dining rooms. A real fireplace; 3 bedrooms; tiled bath with shower; large kitchen with breakfast nook. Double garage attached to house. Lawns, flowers and shrubbery. INSPECT THIS HOME!
BY AUTO: West on Sunset to La Brea, South to Waring, West to Fuller.
BY CAR: Santa Monica to Martel, South to Waring, East to Fuller.

AUCTION TODAY
2 P.M.
So. Figueroa St.
Business Corner
Northwest Corner
41st Place & Figueroa
THE BEST BUY IN THIS DISTRICT
Lot 67½x140
Attend This Sale!
BY AUTO—South on Figueroa to property.
BY CAR—Grand Ave. car "M" to Figueroa, South to 41st.

AN EXCEPTIONAL BUY
Substantially Constructed Duplex—3812 S. Grand Ave.

At Auction Tomorrow, Wednesday, 11 a. m.
Most Desirable Location, Close in—on Main Paved Blvd. Lot 50x145.
Two-story Frame Bldg. Two well arranged units. Downstairs, 3 beautiful rooms (2 bedrooms) Upstairs, 4 cheerful rooms (1 bedroom.) BOTH UNITS IN EXCELLENT CONDITION. Inlaid linoleum—extra quality H. W. floors, extra large kitchens.
BEAUTIFUL YARD, DOUBLE GARAGE
Upper Flat Rents for $55.00 Mo.
Lower Flat occupied by owner.
A WONDERFULLY BUILT AND EXTREMELY COMFORTABLE DUPLEX—INSPECT IT SUN. OR TUES., 1 TO 5 P.M. ONLY
BY AUTO: Drive South on Grand Ave. to property.
BY CAR: Take "M" car to 38th St. Walk ½ block west.

C. H. O'CONNOR & SON—Auctioneers
309 Bank of Italy Bldg. (7th at Olive) TRinity 1061

Blackstone's
BROADWAY AT NINTH

Important Sales now in progress

Sales of import to all—to the June Bride seeking home furnishings—to men who want value in shirts—to everybody who appreciates the truly valueful at prices low beyond expectations!

June Sale Lingerie

Exquisite silk lingerie—envelope, vest chemise, bloomers—nightrobes—everything that you have wanted in lovely lingerie of superb quality at value prices that you should take every advantage of! $1.95 to $6.95!

Entire Stock French Salon Lingerie—¼ Less

Wonderfully beautiful lingerie at prices that make buying a thing of joyful economy!

FOURTH FLOOR—BLACKSTONE'S

Men's Shirts At 25% Off

Original prices were values at $2.00 to $12.00—your choice in this wonder selling at $1.50 to $8—shirts of highest favor, fashioned by America's best shirt makers—every shirt in stock, except Manhattans, whose price is factory restricted. An opportunity of a summertime!

FIRST FLOOR—BLACKSTONE'S

Art-Gift Wares At 25% Off

A bridal gift sale of tremendous import—everything in the Art-Gift Shop except furniture and mirrors will be sold at the same exceptional reductions, which will be made at time of purchase. China and glassware, bronzes, pictures,—everything!

SIXTH FLOOR—BLACKSTONE'S

June Sale Costume Jewelry

Real Stone Necklaces..$8.95 to $48.95
regularly $15.00 to $125.00
"La Tausca" Pearls.....$8.75
regularly $17.50 to $20.00
Mesh Bags, Vanity Cases and Cigarette Cases.....$6.95
regularly $15.00 and $16.50
Beautiful Hair Ornaments.....$3.95
regularly $7.50 to $20.00
Novelty Necklaces.....$3.95
regularly $7.50 to $12.50
Novelty Bead Necklaces.85c and $2.85
regularly $2.95 to $6.50
Novelty Earrings.....$1.50
regularly $3.95
Novelty Earrings.....50c
regularly 95c and $1.95

FIRST FLOOR—BLACKSTONE'S

VALUES of the Blackstone friend-making kind

$39.50

Gray dyed lace — cretonne trimmings—demure—simple—and utterly wonderful is this little frock at only $39.50.

$69.00

Pink lace—over a satin bodice—and colorful little nosegays make irresistible this delightful creation for evening at $69.50.

$45.00

Green — the summertime color smartest of all—tiny pleats on the skirt, a row of small white buttons—and a narrow scarf—an afternoon frock chic—at $45.00.

$35.00

Olive green applique and cardinal red embroidery add interest to this ultra white satin overblouse at $35.00.

$15.00

White felt—kid applique—looking for all the world like real fruit—so colorful—so natural is the design of each "luscious piece"—only $15.00.

$35.00

A soft white sleeveless sweater—with kid monogram—an interesting yellow ochre over sweater — the two—in a fine sweater! $35.00.

$59.50

Sketched at left

Blue and black—the color combination that Paris is mad over—that America loves! A white flat crepe skirt to wear with the ribbon blouse—striking at $59.50.

Sketched at right

Pongee — cool — favored of summertime's fabrics—large blue figures—the season's smartest mood — and of course—the scarf — an ultra smart ensemble at $39.50.

$39.50

MICK

WELTER KIN
VERDICT I

Challenger Puts for Ten Roun Out in

[BY A. P.

PHILADELPHIA, June

J., world's welterweight cha
tle against Lew Tendler, Phi
out in the National League b
t up a strong fight against
punched in the infighting.

The southpaw's long left both
ed Walker to some extent, but
hen the champion got inside the
allenger's guard, he scored heav
to Tendler's body. The Phil
elphian was game, however. H
et Walker at every turn, blow for
ow, carried the fight to the
ampion during the latter rounds
d even forced the champion to
ver by the fury of his attack.

FIGHTS CRAFTY BOUT

Walker fought a crafty fight. He
shed Tendler, swinging with both
nds while Tendler boxed for an
ening to clinch. The challenger
arted off a bit awed by cham
onship aspect of the bout, but
ained courage as the battle pro
essed.

He opened up in the final rounds
d rushed the title-holder, carry
g the fight to him. Walker's lead
the early rounds was too great
overcome, however, and the de
ion went to the champion by
te of both judges. Tendler's
owing against Walker was a dis
ct surprise to the crowd in the
ark, some of whom had favored
alker to win by a knockout.
endler started off cautiously,
overing up at every turn and al
wing Walker to do all of the
ading. The seventh and eighth
unds saw him shift his tactics,
nd he exchanged blows at short
ange with Walker.

During this brief mix-up the
pectators were in a frenzy.

Despite this furore of blows,
either showed any outward evi
ence of the fierce contest.

The consensus of opinion at the
ngside was that Walker won
ree rounds, Tendler two and five
ere even.

Walker hit the weight limit of
47 pounds when he weighed in,
hile the challenger weighed
42 3-4.

In the first ten-round bout
ohnny Mealy, Philadelphia, light
eight, won a judges' verdict over
edro Campo of the Philippine Is
nds. The verdict was unpopu
ar.

TIPLITZ WINS BOUT

Joe Tiplitz, sensational Philadel
hia 138-pounder, won a decision
er Dan Gartin, also of Phila
elphia, in a ten-round bout. Tip
tz won all the way despite the
ame showing of Gartin.

Slim Brennan, referee of the

Continued on Page 4, Column 4

THEY *US*
ROLLS-

IT IS not unusual fo
to wear imitation
her treasured orienta
family strong-box. H
Rolls-Royce! For sh
wonderful car will go
thing . . . that it re
sequently, the Rolls-R
more than it is *in*. Rol
dependable because it
way.

Rolls-Royce, Los Angeles Street.

ROLLS-

Going abroad? Write for "Motoring in Foreign Lands." Send 10c in stamps to Rolls-Royce, 18 Piaget Boulevard, Springfield, Mass.

Mrs. Coolidge to See Eldest Son Graduate

[BY A. P. NIGHT WIRE]

WASHINGTON, June 2.—Mrs. Coolidge left Washington by automobile for Mercersburg, Pa., to attend the commencement exercises of Mercersburg Academy from which John, the elder of the Coolidge boys, will be graduated on Wednesday. Pressure of work kept the President here. Mrs. Coolidge was accompanied by Mrs. Frank W. Stearns of Boston.

TO WORK FOR VETERANS

[EXCLUSIVE DISPATCH]

PHOENIX, June 2.—J. A. Billingsly has resigned as accountant in the State Highway Department. He is department commander of the Disabled American Veterans of the World War and states that he now will devote his entire time to his duties in connection with the organization.

VOTE YES SCHOOL BONDS TODAY!

Polls open from 8 a.m. to 8 p.m.

Blackstone
haking kind

$45.00

the summertime color
f all—tiny pleats on the
w of small white buttons
narrow scarf—an after-
chic—at $45.00.

$35.00

white sleeveless sweater
kid monogram—an in-
g yellow ochre over-
— the two—in a duo
! $35.00.

$39.00

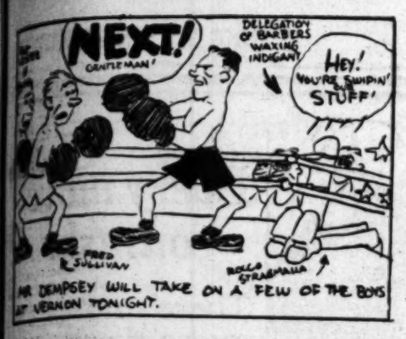

SPORTS
The Los Angeles Times

TUESDAY MORNING, JUNE 3, 1924.

MICKEY WALKER WINS OVER TENDLER

WELTER KING AWARDED VERDICT IN FIERCE BOUT

Challenger Puts Up Bitter Scrap for Ten Rounds, but Loses Out in Infighting

[BY A. P. NIGHT WIRE]

PHILADELPHIA, June 2.—Mickey Walker of Elizabeth, N. J., world's welterweight champion, successfully defended his title against Lew Tendler, Philadelphia, in a furious ten-round bout in the National League ball park tonight. The challenger put up a strong fight against the youthful champion, but was outpunched in the infighting.

The southpaw's long left bothered Walker to some extent, but also the champion got inside the challenger's guard, he scored heavily to Tendler's body. The Philadelphian was game, however. He met Walker at every turn, blow for blow, carried the fight to the champion during the latter rounds and even forced the champion to cover by the fury of his attack.

FIGHTS CRAFTY BOUT

Walker fought a crafty fight. He bothered Tendler, swinging with both hands while Tendler boxed for an opening to clinch. The challenger started off a bit awed by championship aspect of the bout, but gained courage as the battle progressed.

He opened up in the final rounds and rushed the title-holder, carrying the fight to him. Walker's lead in the early rounds was too great to overcome, however, and the decision went to the champion by vote of both judges. Tendler's showing against Walker was a distinct surprise to the crowd in the park, some of whom had favored Walker to win by a knockout. Tendler started off cautiously, covering up at every turn and allowing Walker to do all of the leading. The seventh and eighth rounds saw him shift his tactics, and he exchanged blows at short range with Walker.

During this brief mix-up the spectators were in a frenzy. Despite this furore of blows, neither showed any outward evidence of the fierce contest.

The consensus of opinion at the ringside was that Walker won three rounds, Tendler two and five were even.

Walker hit the weight limit of 147 pounds when he weighed in, while the challenger weighed 141 3-4.

In the first ten-round bout Johnny Mealy, Philadelphia, lightweight, won a judges' verdict over Pedro Campo of the Philippine Islands. The verdict was unpopular.

TIPLITZ WINS BOUT

Joe Tiplitz, sensational Philadelphia 135-pounder, won a decision over Dan Garfin, also of Philadelphia, in a ten-round bout. Tiplitz won all the way despite the game showing of Garfin.

Allen Brennan, referee of the

(Continued on Page 4, Column 4)

VICENTINI IS BEATEN BY DUNDEE

Veteran Champion Awarded Decision Over Chilean in Twelve-Round Bout

BY HARRY NEWMAN

[EXCLUSIVE DISPATCH]

NEW YORK, June 2.—Johnny Dundee, veteran featherweight and junior lightweight champion, got the decision over Luis Vicentini, the Chilean lightweight, at the end of twelve fast rounds here tonight.

Vicentini showed remarkable improvement over his earlier form in this bout with the elastic Dundee. Indeed, there were times during the conflict when it appeared that he was going to stop Dundee with one of his right hand swings. He was wild, however, and missed many opportunities.

The Chilean was much stronger than Dundee in the clinches and hammered away at John's ribs whenever they got in close. It took all of Dundee's great old fighting heart to keep him plugging along with the rugged South American college graduate.

In the first round Vicentini stepped right out in front peppering Dundee with lefts and chopping rights to the face. The second, however, found Dundee giving a little more than he took and making Vicentini miss with that deadly right mitt.

Vicentini was again missing with his right in the third and was sent back on his heels in the fourth when Johnny hooked him with a left to the mouth and a right to the ear. Vicentini jumped out in front in the fifth and held the lead until the seventh. The eighth found the two running even, and Dundee had a little the

(Continued on Page 4, Column 4)

THEY *USE* THEIR ROLLS-ROYCE

IT IS not unusual for the woman of fashion to wear imitation pearls in public, while her treasured orientals nestle safely in the family strong-box. How different with her Rolls-Royce! For she has found that this wonderful car will go anywhere and do anything . . . that it resents pampering. Consequently, the Rolls-Royce is *out* of the garage more than it is *in*. Rolls-Royce is thoroughly dependable because it is builded to be that way.

Rolls-Royce, Los Angeles Branch, 951 South Flower Street.

ROLLS-ROYCE

No Rolls-Royce has ever worn out

Eleven exclusive Rolls-Royce designs in open and closed coach work. The "Pall-Mall" phaeton, $10,500.

Going abroad? Write for "Touring in Foreign Lands," and see in stamps to Rolls-Royce, 18 Paige Boulevard, Springfield, Mass.

ENTRY LIST IS OPEN FOR THANKSGIVING ROAD RACE

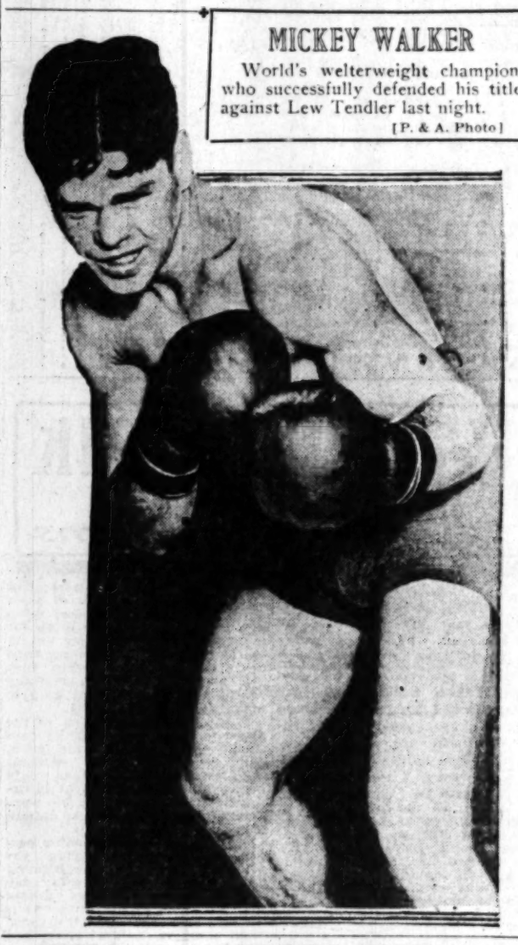

MICKEY WALKER

World's welterweight champion, who successfully defended his title against Lew Tendler last night.

[P. & A. Photo]

FIRPO ACCEPTS TERMS

Argentine Heavyweight Willing to Meet Wills; Date of Proposed Bout Undetermined

[EXCLUSIVE DISPATCH]

NEW YORK, June 2.—The latest dope in the Firpo-Finnegan game is "on again." Tex Rickard definitely stated this morning that Luis Firpo, "the chameleon of the ring," has come to an agreement with Juan Homs, Rickard's representative in Buenos Aires, and promised to fight Harry Wills here this summer.

Rickard said he had a cable from Buenos Aires that assured him positively that Luis would place his name on the contract today for the Wills affair. The garden impresario was vague as to the financial arrangement. He would not say whether or no he had offered Luis the $250,000 for which the latter is said to be holding out. He merely stated that the only matter that remained to be decided was the date for the big battle. Rickard said he wished to stage the bout not later than August 1, but that Luis counters with the statement that he cannot make it before August 20.

FIGHT NEXT WEEK

From reliable sources it is made known that Harry Wills will meet Bartley Madden in their long-deferred encounter in the Queensboro stadium on June 9.

It is understood that the Queensboro stadium case comes up before the Board of Standards and Appeals tomorrow. Because of the club now having fulfilled all fire-department requirements the board is likely to lift the ban on the Queensboro stadium.

It is possible that Tom Gibbons will box Renault, Tunney or Spalla here. It is also possible that Carpentier will meet one of these three. It all depends on how badly his ankle is sprained, if at all.

Despite his being outpointed by Gibbons, Georges still is very much of a card. Perhaps the scheduled Carpentier-Tunney match will be held as scheduled.

MATCHES LOOM

Both Gibbons and Carpentier,

anyway, are likely to be matched to meet some one in this neck of the woods in the very near future. Johnston, Rickard and the milk-fund promoters all have made them offers.

KAER AND ARGUE TO LEAVE TODAY

Morton Kaer, University of Southern California frosh star, and Cliff Argue, Occidental's brilliant all-around athlete, will leave Los Angeles today for New York where they will take part in the final pentathlon tryouts for the right to represent the United States in the five-event grind at the Paris Olympics. Both Kaer and Argue are in fine shape for the final tryouts and a number of track critics in these parts figure that they will be able to win a trip to "gay Paree."

MAJOR GARRISON RE-ELECTED PREXY

[BY A. P. NIGHT WIRE]

DEL MONTE, June 2.—Maj. Walter E. Garrison, Lodi, was re-elected as president of the California-Nevada Trapshooting Association. C. J. Barry, Visalia, was named vice-president.

The success of the thirteenth annual tournament, which has just closed here, resulted in the adoption of a policy by the directors to hold the annual tournaments in 1925, 1926 and 1927 at Del Monte under the auspices of the Monterey Gun Club.

IMMENSE TUNA IS CAUGHT OFF AVALON

[BY A. P. NIGHT WIRE]

AVALON, SANTA CATALINA ISLAND, June 2.—What is said to be the largest tuna caught here since 1921 was landed yesterday by E. M. Seifert, Jr., of Los Angeles. The fish weighed 172 pounds and fought against capture for five hours and forty-two minutes, towing the anglers twenty miles to sea in the struggle.

BABE, OLD BOY, IS THERE WITH HOMER

[BY A. P. NIGHT WIRE]

LOUISVILLE (Ky.) June 2.—The Colonels beat the Yankees, 7 to 6, in an exhibition game here today and Babe Ruth hit a homer in the ninth with none on bases. Score:

	R.	H.	E.
New York	6	13	4
Louisville	7	8	1

Batteries: Pipgrass and Hofmann; Koob, Estell and Myer, Brottem.

JOHNSON DEFEATS ST. PAUL PUGILIST

[BY A. P. NIGHT WIRE]

YOUNGSTOWN (O.) June 2.—Floyd Johnson, Iowa heavyweight, knocked out Jack Clifford, St. Paul, in the third round of a scheduled twelve-round bout here tonight. Eddie Bowen, Sharon, stopped Gene Larue, Montreal, in two rounds.

DEMPSEY WILL FIGHT TONIGHT

Meets Three Opponents in Charity Program

Wells and Duffy to Box for Coast Welter Title

Fast Card of Bouts on Tap at Vernon Tonight

BY BILL HENRY

Local pugilism's most potent program, with Jack Dempsey, Jimmy Duffy, Billy Wells and a list of other participants that reads like a roster of champions, will be staged tonight at the Vernon coliseum. Dempsey will attempt to dispose of three opponents, among them Rocco Stragmalia, who got more publicity out of cutting Dempsey's eye than Gibbons did out of sticking fifteen rounds with the champ. Duffy, one of the cleverest fighters in the ring today, will risk his Coast welterweight title in his bout with Wells. The list of celebrities in the ring will be equaled by the headliners at the ringside—and all for a charitable cause, the children's milk fund of the Philanthropy and Civics Club.

Look this over for a program:

Jack Dempsey vs. Rocco Stragmalia, two rounds.

Dempsey vs. Fred Sullivan, two rounds.

Dempsey vs. Pat Lester, two rounds.

Billy Wells vs. Jimmy Duffy, 145 pounds.

Willie O'Brien vs. Babe Herman, 128 pounds.

Johnny Adams vs. Larry Murphy, 133 pounds.

Don Davis vs. Dode Bercot, catchweights.

Jimmy Hackley vs. Gene Delmont, 135 pounds.

Frankie Grandetta vs. Georgie Rivers, 115 pounds.

Mannie Kaplin vs. Jack White, 140 pounds.

The statement that Stragmalia, Sullivan and Lester will each box two rounds with Dempsey is perhaps stretching matters a bit. It would be more correct to state that they "hope" to go two rounds with the champion. Papa Kearns left word with Dempsey before hopping a train for the East that he would regard it as a personal insult and a breach of contract if the champ let anybody stick one round. Jack says he always does, what Kerns tells him. There you are.

The list of victims for the champion is interesting. Of course, chief interest will be centered in the Stragmalia appearance, because Rocco supposedly got kicked out of the Dempsey camp for being too rough. Dempsey will probably be looking for a little revenge tonight. Sullivan is a light heavyweight who is a whole lot better fighter than Stragmalia. Lester is a 230-pound behemoth who has been doing considerable fighting and supposedly can "take it." He'll have a fine chance to do his stuff along that line tonight.

The real headline fight for the night is that between Billy Wells, welterweight champion of England, and Oakland Jimmy Duffy, Coast title-holder. Duffy has a decision over Wells to his credit. He has a left-hand like a fencer and excels in long-range work. The Englishman is a master infighter. Whoever gets to do his stuff in his own way will win.

Babe Herman of Oakland and Willie O'Brien of Los Angeles are billed for one of the other feature attractions. It's a bout between two of the flashiest junior lightweights in the West.

Johnny Adams, who has twice defeated Mushy Callahan in Hollywood main events, tackles Larry Murphy, aggressive 133-pounder, in another battle which should furnish a lot of fireworks.

The remainder of the program is far above the average and every indication points to one of the best shows ever arranged in this section of the country.

Robert's Golden State Band, the Hollywood organization which plays at the Legion arena each Friday night, will furnish the music.

The show is being put over through the efforts of Lillian Burkhart Goldsmith, president of the Philanthropy and Civics Club; Mrs. J. J. Doyle, chairman of the program committee, and "Wad" Wadhams, Vernon matchmaker.

(Continued on Page 2, Column 2)

OBSERVATIONS by the INNOCENT BYSTANDER

W. M. H.

The difference between our Coast track season and that in the East is just about responsible for the failure of Stanford, with the greatest dual meet team in Coast history, to capture the national championship at the I.C.A.A.A.A. Stanford had to depend upon her runners to capture the title and her runners couldn't cut the mustard. Which goes to show that Walter Christie knew his stuff when he decided that it wasn't any use to take runners to the I.C.A.A.A.A. scramble.

Stanford's team in the shape it was in at the time of the Stanford-Fill Conference or the Stanford-California meet six weeks ago, would have cleaned up the I.C.A.A.A.A. championship just like shooting fish in a bathtub. But track men are tricky, nervous animals and have to be brought along to an "edge" in order to do their stuff at top form. Coach Dink Templeton had them in wonderful shape for their two big meets on the Coast but couldn't get them back again for the I.C.A.A.A.A.

The I.C.A.A.A.A. and the Chicago prep meets are getting entirely too bulky to permit of a coast athlete showing anything like his best form. The long trip at the end of a long season, followed by having to run about seventeen trial heats, is enough to knock any athlete over the edge. He may do himself justice in one race, but not in a flock of them. Thus the phlegmatic weight man has a real advantage over the high-strung sprinter.

* * *

Tommy Gibbons is a hard guy to beat and a rotten drawing card for the reason that he can't make a fight. Tommy, without any doubt, fought the most interesting fight of his career against Jack Dempsey for the reason that he was fighting against a master of offensive fighting and really had a chance to do his stuff. The fight was interesting because you wondered how long this master of defense would be able to stave off the onslaught of the master of offensive tactics.

But put Tommy against somebody who doesn't carry the battle to him and he certainly looks sad. Carpentier chose to back off for ten rounds and poor old Tom couldn't do anything about it. Tommy can't hit hard enough to poke a hole in a paper sack and while he can pile up a herd of points, the more he piles up the worse he looks because everybody thinks he ought to be able to do more damage.

* * *

The need for some such device as the photographic camera to grab the finish of short races was clearly shown at the I.C.A.A.A.A. meet at Harvard when several reversals of the judges' decisions were revealed by the camera. The celebrated device sprung upon a startled world by Billiken Whittle was a grand thing and probably is what is needed even though the men who have been acting as judges in these parts for ten years or so do believe that it is not accurate.

An example of the error was found in the Olympic 100-meter tryouts at the Coliseum. The judges all swore that Cliff Argue tied with Taylor of U.S.C. for third in the final heat. From where the writer sat it looked as though Argue was a good yard behind the Trojan sprinter and all the photographs looked the same, but the judges had so decided and there you are. As a matter of fact it looked as though Taylor beat Lloyd for second place and the pictures looked a good deal that way.

* * *

Smartness counts in nearly every line of endeavor, not

PRINCETON CONQUERS ARIZONANS

Tiger Polo Squad Takes Collegiate Title by Win Over Western Four

[BY A. P. NIGHT WIRE]

NEW YORK, June 2.—East scored another triumph over the West in college athletics today when the Princeton University polo four, champions of the East, won the national title by conquering University of Arizona, champions of the West, 8 to 0, in the second and deciding game of their series at Fort Hamilton.

Princeton had won the opening contest last Saturday, 6 to 2, so that today's victory obviated the necessity for a third match.

The Arizonans will begin an exhibition series with Pennsylvania Military College at Chester, Pa., next Thursday, for the best two of three games.

The Tigers, driving with brilliant accuracy, and displaying much superior teamwork, outclassed their western rivals this afternoon before a gathering of several thousand that included many military notables. Except in the last two periods, when Arizona rallied to hold the victors scoreless, Princeton was never threatened. Arizona had two good chances to score in the closing chukkers, but failed to take advantage of them. The line-ups:

Princeton (8)		Arizona (0)
Newbold	No. 1	Saunders
Holbrook	No. 2	Sawyer
Jackson	No. 3	Hearon
Bancroft	Back	Magee-Woody

Score by periods:

Princeton	0	3	2	3	0	0—8
Arizona	0	0	0	0	0	0—0

Goals: Newbold, 3; Holbrook, 2; Jackson, 2.
Referee: Capt. A. G. Budd.

JOE BURNAM WANTS TO MEET HEAVIES

Joe Burnam, heavyweight scrapper from the U.S.S. Pennsylvania, has taken up headquarters in Los Angeles and wants bouts with any of the local fighters. The former sailor stands 6 feet three inches tall and weighs 185 pounds.

During his career he has fought such men as Sailor Martin, Sailor Walker, Soldier Scholsler and Neal Clisby. Ben Hamburg, Burnam's manager, may be reached at the Lyceum Athletic Club here.

BOX TO DRAW

[BY A. P. NIGHT WIRE]

LORAINE (O.) June 2.—Homer Smith, Omaha, and Johnny Risko, Cleveland, boxed a ten-round draw here tonight.

BAKER ENTERS ASCOT AFFAIR

Signs Up for Resumption of Road Racing Here

Famous Speed King Expects Many Others to Race

De Palma to Pilot Car Over Course Next Sunday

"Cannon Ball" Baker, internationally known "stunt" driver and transcontinental record holder for many classes of cars and motor-bikes, is the first entrant in the Ascot Gold Cup, 250-mile, $52,000 road race to be held over the hill-and-canyon course on Thanksgiving Day.

A wire from the noted driver, who is in Indianapolis, to his manager, John O'Connor, in Los Angeles, instructed that his entry be filed at once for the big Turkey Day event. "All the drivers here are most enthusiastic over the race and I predict that the manufacturers will fall over themselves in an effort to be included in the thirty starting limit," commented "Cannon Ball" in his telegram. The name of the car which Baker will pilot will be nominated within the next two weeks, according to O'Connor.

Baker is considered the world's premier driver over difficult courses. Those who have observed Ralph De Palma hurtling a car over a portion of the treacherous course believe that Baker will have the toughest job of his career cut out for him on Thanksgiving Day.

In conjunction with next Sunday's program at Ascot, De Palma will pilot a stock car over one-half of the course in an exhibition drive. He will carry one passenger, a newspaper writer, the guest to be selected by drawing slips from a hat. George Bentel has agreed to emulate Henry Ford's Indianapolis generosity and insure the life and limbs of the passenger.

Thrilling as De Palma's cliff-leaps are expected to be, Leon Duray, French pilot whose supercharged 1925 Miller created a sensation when it was given its first speed baptism on Sunday, declares that De Palma's real trial will come when the pair meet in the Jack Doyle Stakes. The race is to be a handicap, and, should Referee Charlie Keppen and Starter Paul Derkum find that the early reports of Duray's speed are correct, the Frenchman will be started on scratch, with De Palma the recipient of some seven or eight seconds start over Duray. Such a

(Continued on Page 4, Column 4)

MOTION PICTURES PROVE JUDGES ERRED IN VERDICT AT CAMBRIDGE TRACKFEST

[BY A. P. NIGHT WIRE]

NEW YORK, June 2.—Motion pictures as final arbiters of finishes in intercollegiate track and field championships, tested for the first time officially in the title meet at Cambridge last Friday and Saturday, probably will be a fixture in the conduct of the annual games, officials of the I.C.A.A.A.A. said today. The value of the new scheme to correct possible mistakes of judges at the finish mark was demonstrated, officials pointed out, when the slow motion pictures of the 100-yard dash trials on Friday showed the third and last qualifying place in a heat had been given erroneously to Chase of Harvard instead of Barber of California.

As a result the judges' verdict was overruled.

The pictures of the finals on Saturday, when Yale won the title by a single point from Pennsylvania, have not yet been exhibited but I.C.A.A.A.A. officials said they foresaw no prospect of a change in the order of finishes, inasmuch as no question over any of them had been raised.

SPEED WAGON

Speed Wagons take the place of larger and heavier trucks because they can deliver a greater ton-mileage per day than trucks of much larger capacity, and do it more economically. Big business firms are standardizing on Reo Speed Wagons as a move toward greater economy in handling their transportation problems.

A Reo is still young at 50,000 miles

Reo Motor Car Co.
of California, Inc.
1200 S. Hope St. TRinity 7421

HOLLYWOOD BRANCH 5916 Hollywood Blvd.
WESTLAKE BRANCH 2424 W. Seventh St.
COMMERCIAL DISTRICT BRANCH 809 S. San Pedro St.

Western Professionals to Make Strong Bid for Open Golf Title

MAC SMITH IS LIKELY VICTOR

San Francisco Pro Considered Dangerous Contender

Dick Linares, George Kerrigan May Also Figure

Brentwood Holds Invitation Event for Women

BY CHARLES WEST

Included in the sixty-odd golfers, amateur and professional, who will battle Thursday and Friday at the Oakland Hills Country Club in Detroit for the national open title, are several Pacific Coast celebrities who may achieve the distinction of lifting the crown now worn by Bobby Jones, youthful Atlanta amateur.

Until John Black startled the world with his brilliant playing in the championship tournament at Skokie two years ago, the West had never been considered in a serious light in the national open. This season, however, the West is represented by half a dozen professionals whom the East frankly regard as dangerous. Old John Black, who winters in Oakland and summers in the Middle West, may be claimed as a Pacific Coast representative, and his chances to win the title he came so close to taking at Skokie are good.

But Macdonald Smith looks like the West's best bet in the open championship. Smith has been playing at the top of his game all winter, starting things off by winning the California open title in January, and bringing matters to a climax by finishing with low score in the qualifying rounds at Chicago for the big tournament this week.

The Oakland Hills course was made to order for Smith. It is long, and exposed to strong winds. Golfing fans who remember the State open tournament at the Los Angeles Country Club will recall Smith's brilliant playing on the first day, when he scored a 69 on the south course in the teeth of a norther.

In addition to Black and Smith, California will be represented by two Long Beach pros, Dick Linares, Southern California professional champion, and George Kerrigan, who finished well up in the qualifying tournament at Chicago. Abe Espinosa of Oakland is also considered a possible winner.

Eddie Loos, who holds forth at Annandale during the winter months, must be taken into consideration, although he is not strictly a Southern California representative, his work here being only incidental. Loos is a sound golfer, and is apt to give the best of 'em a battle.

Pairings for the first day of play include:

George Kerrigan, Long Beach, and Dave Spittall, Savannah, Ga.

Joe Novak, Berkeley, and Tom Kerrigan, New York.

Abe Espinosa, San Francisco, and L. D. Armour, New York.

Marshall Smith, San Francisco, and Gene Sarazen, Briarcliff, N. Y.

Richard Linares, Long Beach, and Jack Firth, Wheatley, N. Y.

Robert T. Jones, Jr. (amateur,) Atlanta, and Joe Hutchison, Chicago.

AT BRENTWOOD

Harry Ham, one of Brentwood's most active members, has donated several trophies for Southern California women golfers to compete for Thursday, when a medal play handicap invitation tournament is to be held under the auspices of the Women's Auxiliary, S.C.G.A. One of these trophies will be up for competition twice a year until some feminine player wins it three times, a tournament in June and another in December every year having been arranged.

In addition to this trophy, prizes will be awarded for the best gross and net scores. As the tournament is open to all women members of the Southern California Golf Association, a large entry list is anticipated.

HOLLYWOOD

This week-end members of the Hollywood Country Club will begin their annual battle for the club championship, when the medal round of the tournament is to be played. Entrants may qualify either Saturday or Sunday, the low sixteen being drawn in the championship flight to play at scratch a round each week until the title is won. Flights will be drawn for all who qualify.

Several of the Hollywood golfers have been playing such consistently good golf of late that they are expected to fight it out for the glory. Stanley Hughes, Jack Kemp, D. C. Hutchon, George Trembly, and Owen Hardy are considered the most likely winners.

Saturday afternoon a putting and approaching contest will be held for women members.

PRO MEETING

The regular meeting of the Southern California Professional Golfers' Association was held last night at Spalding's, with President Jack Malley presiding. The date for the Southern California open tournament has not been definitely fixed, but the pros seem to favor the first week in August. The schedule for the bi-monthly sweepstakes was drawn up.

COLLEGE GOLF

Pomona College golfers will meet the University of Southern California golf team in a return match tomorrow afternoon on the Hollywood Country Club course. Chances for a Pomona victory are rather slim as the Trojan mashie wielders walked off with all five matches in the first meeting between the two teams on the Mountain Meadows course at Pomona.

The Sagehen team will be composed of Dewitt Reeder, holder of the college record for the Indian Hill course; Robert Morris, Al Tarr, George Pepall, Robert Cooil, Fryeberg, and Dick Armour.

Managers at the two institutions hope to make the matches an annual event and according to the plans of Wesley Krouser, Sagehen golf manager, a definite schedule will probably be arranged for the intercollegiate golfers next year.

CALIFORNIA PROSPECTS IN OLYMPIC GAMES DISCUSSED

BY BOYD COMSTOCK,
Former Coach University of Southern California and Yale University

To properly appreciate the Olympic situation it is essential that the student shall first of all understand the science—if it can be called that—of form charting. In connection with and following this statement it might be said that your true dopester is always fortified with a legion of alibis. You will find evidences of this in every article that deals with paper points. This lamentable lack of confidence comes as a natural sequence because from time immemorial the prophet has been the object of much gentle raillery, to put it mildly.

This is not as it should be, because the least sporty citizen is at heart a dopester or a potential student of the game. We proclaim our beliefs in a thousand different ways in politics, sports and in everyday life. Sometimes we place wagers on our predilections and sometimes we lack the courage to back our convictions. It all amounts to the same thing.

DISCOUNTING FIGURES

Getting back to the meat of the discussion, it might be said that the making of a form chart is not so much a matter of gathering together a mass of statistics concerning the performances of the athletes in question as it is of discounting the available figures. In other words, it is more essential that the maker of the chart shall possess the ability to estimate the possible form deviations.

For instance, we will take the recent intercollegiates as an example. This is apropos, because the eastern classic has a direct bearing on the Olympic tryouts.

Stanford was picked as the logical winner of that particular meet because all of the available facts pointed toward a victory for the Coast university. The eastern experts first made this prediction and held to it in spite of the fact that Yale placed the largest number of men in the preliminaries.

A brief analysis of that meet brings out the fact that Yale won the championship by approximately running true to form. Norton, the sprinter, was given fifth in the 100 and third in the 220. He placed fourth in the former and second in the furlong. Comins picked up an extra point for Yale in the 100. Last year Comins loomed up as a possible winner of the 1924 hundred by reason of his former indoor work and because he has exceptional ability in this line. His performances this year, however, were exceeded by a dozen of the entries, and it was logical to expect that he would fall below his last year's placing.

Chapman of Yale was the outstanding eastern 440-yard champion because of his fast time and his consistent work throughout the season. Martz of Southern California, on the strength of his remarkable race against Powers, was the logical winner, although his tendency to run behind the field during the early part of the race was not overlooked. This lack of generalship lost him a possible win in the 1923 national collegiates and almost lost the recent Olympic tryout event. In view of his recent experience it seemed fair to assume that he would not make the same mistake at the Cambridge games.

Chapman of Yale, the other eastern hope, ran badly in the early season meets and on one occasion failed to place. Recent reports reveal the fact that Gage suffered the same reversal of form in the Harvard-Yale meet, with Chapman the winner.

Harry Hillman, the Dartmouth coach, predicted that Bates would defeat the Yale 440 men in the final meet and his faith was justified, although the facts favored the Yale runners.

Crofts of Princeton was admittedly a dark horse by reason of his fast time in one of the earlier meets, but his later work did not rate him a sure place.

Helffrich, the winner, is a fine competitor, but it was assumed that he would specialize in the 880. His time of 50 1-10s. came as a surprise to western followers, as this time does not compare with the times made by Miller of Stanford, Martz, Croft or Gage. Chapman's fourth place, supplemented by the fifth place earned by Gage, gave Yale a net loss of only one point.

Douglas of Yale was not given a place in the mile because it was expected that Kirby of Cornell and Watters of Harvard would compete with Enck of Penn State for first place. Their entry would have placed Douglas in sixth place. Watters elected to run in the 880 and Kirby chase the two-mile, so that Yale had two unexpected points, which balanced the 440 upset.

Cogins of Yale was given first place in the broad jump, with a possible loss of one point. This advantage was sustained.

Schlopp of Yale should have tied with the two Pennsylvania vaulters and Libbey of Dartmouth by reason of his indoor performances and his recent tie with the vaulters in question. This loss was practically eliminated because of his tie with Durfee of Yale for fourth place.

COLT TAKES SECOND

The three Yale low hurdlers were given a possible third place and the finals found Cole of Yale in second place. Scattergood of Princeton easily won from Cole in a recent dual meet and, with Leistner, was looked upon as a first or second-place man. The points gained in the low hurdles compensated for the loss of several points in the javelin, as Bench fell down in that event, placing fifth.

Earl, the Yale hammer thrower, clinched the meet for Yale by placing third in the hammer and thoroughly upset the predictions by so doing. Five of the stars entered the meet with wins over Earl.

Yale was given a possible 25 points and this total was only exceeded by 3 points.

Stanford was given a fairly certain total of 30 points, and her defeat can obviously be traced to her inability to place two fine dash men in the sprints, two veteran quarter-milers in the 440, a miler and a low hurdler. In the events mentioned Stanford had an even chance to adding 12 points to her score or a certain theoretical 6 points. This number would have won them the meet. It is reasonable to make this assumption because two Stanford 880 men—in the face of unexpected competition—ran true to form. Watters was an expected winner in either the mile or 880, hence his success in the half was not a surprise.

(To be Continued)

OBSERVATIONS BY BYSTANDER

(Continued from First Page)

only in business but in athletic lines. One of the features of Australian doubles play in tennis has been the ability of the men from Down Under to defeat good American teams by tactics. They make a point of concentrating their fire on one player, not so much because they expect him to wilt under fire, as to break up the combination by getting the goat of one or the other of the opposition.

Way back in 1914 when Brookes and Wilding carried off the Davis cup by beating Tom Bundy and Maury McLoughlin in the doubles they won by doing just that. They knew that there had been considerable argument as to the combination which would represent America. The easterners were holding out of Karl Behr to play with Maury and Maury was insisting that Bundy should be his partner.

* * *

Eventually Bundy was chosen and the Australians centered their attack on him. Bundy, however, is the kind of an individual who thrives on such treatment and that day he played simply marvelous tennis. But the concentration on Bundy had a terrible effect on McLoughlin. He felt the responsibility of the team tremendously because Bundy had been chosen largely on account of his insistence. When saw the Australians picking on Tom it got his goat to such an extent that he couldn't hit a balloon, and it was McLoughlin's errors that decided the battle.

Two years ago this same team of Australians now here for the Davis cup, Patterson and Wood, played in the national doubles and was defeated by Tilden and Richards. Two weeks later in the Davis cup they concentrated on Richards and gave the Americans the worst licking in challenge round history. We note with interest that three or four days ago Johnston and Griffin beat the Australians and then on Sunday the Australians concentrated on Griffin and reversed the decision.

The Jockey Club of New York has donated a gold cup, valued at $5000, and which is known as the International Challenge Cup—a perpetual trophy—to be raced for in friendly competition by representatives of different nations. The race for the cup covers about one and one-half miles for colts and fillies 3 years old.

TO DECIDE BALL TITLE ON MONDAY

Jefferson Nine to Face Polytechnic Tossers at Washington Park

Polytechnic and Jefferson will clash Monday afternoon at Washington Park in a game that will decide the City League championship. Jefferson has won all four of its games to date and a victory for the Democrats will give them the undisputed title. Poly lost one game, to Manual, and if the Mechanics defeat Jefferson and Manual Arts downs L. A. High this week a triple tie will result. But should Poly win from Jeff and L. A. High upset Manual, the Mechanics win the championship. Manual cannot possibly get better than a triple tie for the pennant.

The Mechanic-Democrat tilt should result in a hot battle, but the consensus of opinion is that the Jefferson nine will emerge on top. The Democrats have shown more hitting strength than the Mechanics and seem to be on par with "Cop" Mahoney's outfit in fielding.

Coach Lopez will probably start his star southpaw, "Jumbo" Greenfield, against the Mechanics, who have shown poorly against portside pitching all this season. Mahoney will be forced to use a left-hander as his only right-hander, King, has been ruled out because of poor scholastic standing. Jerome Miller will probably be the Poly hurler, with "Lefty" Soules being used in right field because of his hitting strength.

Prep Swimmers to Compete in Anaheim Pool

[EXCLUSIVE DISPATCH]

ANAHEIM, June 2.—Plans for the big championship and interscholastic swimming meet to be staged in the city plunge on Flag Day, the 14th inst., are rapidly taking shape and with the assurance that the city organizations will give their united support to the greatest sporting event on the year's calendar, will result in bringing to the city the leading swimmers of the south, and will advertise the fame and beauty of Anaheim's new municipal plunge throughout the State.

Coach Sutherland of the Anaheim High School swimming team is receiving answers to his invitations and indications point to the meet ranking in numbers and class with any that has been held in California this season.

It is the intention of Sutherland to hold the Orange county interscholastic meet in the morning and the big invitational open meet in the afternoon, at which time it is hoped to have some of the greatest swimmers in Southern California present.

Valuable prizes will be awarded in the open meet, while the customary medals will go to the place winners in the interscholastic competition. To the school winning the meet will go a valuable trophy which will probably be a perpetual trophy to be competed for each year, and which will remain in competition until one school wins it three consecutive times. It is the hope of the local swimming mentor to make this an annual event for Anaheim.

JEFFRIES TO TAKE RICHARDS TO EL RIO

James J. Jeffries, former world's heavyweight champion, will bring Tommy Richards, his new white hope, to El Rio tomorrow night to clash with George Smith in the main event. Richards is considered the greatest find of the season and Jeffries has hopes of lifting Jack Dempsey's crown with this aspiring youth within the next year. In the semifinal Ernie Owens, Vernon middleweight favorite, will trade blows with Larry Williams of Bridgeport, Ct. Other bouts are as follows: Young Terry vs. Sammy Cirimella, 145 pounds; Scotty Diest vs. Tommy Conrad, 138 pounds; Frankie Pico vs. Dave Dasher, 120 pounds; Bud McCann vs. Pal Josepha, 125 pounds, and Ted Seares vs. Jeff Moore at 145 pounds in the curtain raiser.

TITLE PREP GAME AT VISALIA TOMORROW

[EXCLUSIVE DISPATCH]

VISALIA, June 2.—Visalia and Dinuba High School teams will fight for supremacy of Tulare county on the local diamond on Wednesday afternoon, June 4. These two teams were to have played off their game at an earlier date, but were stopped by the foot-and-mouth regulations. Both still claim the right to county honors, which will be definitely settled by this independent game.

LEWIS STILL TOPS HITTERS

Bee Slugger in First Place With Howard Lindimore Right on His Trail; Hood in Ninth Place

Los Angeles pitchers last week pulled down the batting averages of the league-leading swatsmen. Lewis and Lindimore of Salt Lake still top the list, however, with .470 and .452. Bert Ellison of San Francisco is third with .440. Koehler and McNeely, of Sacramento, which makes its first appearance of the season at Washington Park this week, are in fourth and seventh places with averages of .397 and .384.

Wallie Hood of Los Angeles, who advanced in his batting average as the season progressed last year, is repeating the performance this season. He is now ninth with .365.

Twombly and Whaley are the other leading Angel batters with .329 and .326. Warner leads the Vernon Tigers with .360. D. Murphy has a mark of .339 and Charlie Deal .330.

Merlin Kopp of Sacramento, true to last year's form, is leading the base stealing department with 17. Gene Valla of San Francisco has pilfered 15 sacks.

Duffy Lewis leads in home runs with 17. Johnny Frederick is second with 15. Arlett has made seven three-baggers and Wallie Hood six. Eldred of Seattle and Kelly of San Francisco are away in the lead in two-baggers with 32 each.

The following averages compiled by Statistician Leo Moriarty include all games played to date:

CLUB BATTING

Club—	G.	AB.	R.	H.	2B.	3B.	HR.	P.A.
Salt Lake	39	2931	472	733	167	50	69	.330
L. A. Fran.	39	2917	417	732	147	39	37	.326
Vernon	38	2857	398	840	142	31	31	.294
Seattle	38	2849	337	840	140	17	33	.29507
Sac.	38	2849	337	840	140	17	33	.29507
Portland	38	2849	337	840	140	17	33	.29507
Los Ang.	37	2821	354	823	152	24	13	.292
Oakland	38	2821	354	823	152	24	13	.292

INDIVIDUAL BATTING

Players hitting .290 in thirty-five or more games up to Tuesday, June 3, 1924.

Name, Club—	G.	AB.	R.	H.	2B.	3B.	HR.	P.A.
Lewis, S. L.	51	209	49	94	23	8	17	.470
Lindimore, S.L.	49	177	35	80	16	4	9	.452
Ellison, S. F.	57	234	47	103	20	4	15	.440
Koehler, Sac.	40	121	21	48	8	0	4	.397
Waner, S. F.	40	145	28	57	10	1	0	.393
Hendrix, S. F.	44	132	41	50	13	1	6	.380
McNeely, Sac.	31	108	16	41	7	1	3	.380
Frederick, S.L.	52	237	60	90	18	4	16	.380
Hood, L. A.	55	222	41	81	11	6	7	.365
Sheehan, S. L.	55	213	43	77	19	3	9	.361
Eldred, Seattle	53	202	46	73	17	4	12	.360
Leslie, S. L.	52	214	47	77	24	1	4	.360
Warner, Vernon	40	131	29	47	12	1	2	.359
Witt, Salt Lake	40	179	47	64	9	1	12	.359
Arlett, Oakland	49	164	28	58	15	7	3	.359
Goetz, Oak'd.	39	157	29	56	7	2	1	.356
Welch, Seattle	56	194	37	69	11	3	3	.356
Cochran, Sac.	41	143	28	50	9	0	5	.350
Valla, S. F.	49	190	39	66	14	4	3	.349
Brazil, Port'd	40	138	23	48	7	3	2	.348
Cox, Portland	50	185	37	64	11	2	7	.346
Kelly, S. F.	56	230	54	79	32	1	8	.343
D. Murphy, V.	39	174	31	59	9	1	2	.339
Rhyne, S. F.	53	200	24	67	11	0	2	.335
Deal, Vernon	53	206	40	68	12	4	9	.330
T. B'rwin, Sac.	51	197	30	65	11	1	1	.330
Mcneely, Ver.	40	179	42	59	12	4	3	.330
Twombly, L. A.	55	198	44	65	7	2	1	.329
Whaley, L. A.	55	172	32	56	7	2	1	.326
Kopp, Sac.	36	238	48	77	7	4	0	.323
Smith, Sac.	35	84	18	27	4	2	0	.321
Bigbie, Sac.	36	218	38	70	11	3	0	.321
Penn, Port'd.	47	177	34	57	11	3	3	.321
Binkeley, V.	36	210	40	67	12	4	3	.319
Lane, Seattle	56	172	34	55	8	2	1	.319
Kildaff, S. F.	51	188	28	60	11	2	3	.319
Chadbourne, V.	44	178	34	57	11	2	3	.320
Bowman, Seat.	44	178	34	57	11	2	3	.320
Mulligan, S.F.	56	210	34	67	11	2	3	.319
Walter, Port'd	45	171	27	54	11	2	1	.316
Pittenger, S.L.	54	211	39	67	11	4	4	.317
Lafayette, Oak.	49	181	27	57	8	4	3	.315
Durst, L. A.	43	164	27	52	11	4	3	.317
Orbital, Port'd	49	187	34	59	11	4	3	.316
Crane, Seattle	56	211	34	66	11	4	3	.313
Bellmer, Sac.	41	151	27	47	8	3	2	.311
Brubaker, Oak.	49	187	34	58	11	4	3	.310
Beatty, Seattle	55	213	34	66	11	4	3	.310
Hasbrouck, Sac.	38	138	21	43	8	3	2	.311
Gedeon, Ver.	40	154	27	48	11	3	2	.311
Baker, Oakland	49	187	34	58	11	4	3	.310
Miller, Port'd	47	177	34	55	11	3	3	.310
Lazorko, Sac.	41	151	27	47	8	3	2	.311
Cooper, Oakland	49	187	34	58	11	4	3	.310
Doty, Portland	46	171	27	53	11	2	1	.310
Krug, L. A.	43	172	34	53	11	2	1	.308

Weekly Health Talk by Barclay L. Severns

Article CI

PAY THE PRICE

Some years ago in one of the eastern cities where I was working I was asked to call on a very influential business man, who had been in poor health for some time. He had made a fortune, and had built up a great business enterprise. But had made an absolute failure as far as his health was concerned. I was warned in advance that he was a hard man to handle; he had been a man of tremendous power for so many years that everyone was afraid to cross him in any way.

I learned that he came to his office each day at noon for a half hour, and at that time the balance of the employees, including his private secretary, would be at lunch. I was warned also that I would receive an unpleasant greeting, which I did. I found him signing checks, which I learned later was the extent of his work. He lived four blocks away, yet used his car to ride that short distance.

As I approached his desk, he raised his head, and with a scowl, blurted out in a half-choked voice; how did you get in here? I politely told him that I walked in. He became excited, and handed me a few adjectives in an ungentlemanly manner, then it was my turn. I told him that I would not be in his physical condition for all the money there was in the combined banks of the city. I then told him I would be at his home at 2 p.m. and wanted him to be sure and be there, as I wished to talk to him regarding his health.

MUCH OVERWEIGHT

At the appointed hour I was there, and he met me at the door. I was invited in and introduced to his wife, whom I found to be a very brilliant woman; and at the time I felt was entirely too good for him. He asked me what I thought was the matter with him. I informed him that he was at least seventy-five pounds overweight, that he had high-blood pressure, hardening of the arteries, and indigestion. And through his condition he had become too lazy to do anything to relieve that condition with the exception of taking drugs, and if there had been any physical exertion connected with that, he would have been dead long ago. My frank statement caused him to burn up a few ounces of surplus fat right there and then. He finally came to himself, and admitted that all I had said was true, and if there was any hope for him in his present condition to regain his lost health he was willing to pay the price. I told him the price was not in dollars and cents; but in making a sacrifice by discontinuing many acts which had become a part of his life. And he would be compelled to change his habits, and follow the rules which I would lay down for him.

I cut his food supply to one-half of his regular diet. I also eliminated a number of articles of food from his diet entirely. I instructed him in a few exercises, and gave him strict orders not to use his car unless he was compelled to go three miles or more from home.

BETTER PHYSICALLY

To the surprise and astonishment of his friends as well as myself, he followed out my orders, and in a few weeks was in better physical condition than he had been during the previous fifteen years. His great domineering nature was broken only through the fear of death.

Every week prominent men of the business and professional world in our own State are passing out of this life many years before their time, because they were not willing to pay the price required by nature for health.

People today know that wrong eating is sending thousands to an early grave, and because it requires a slight change in their eating habits they disregard that knowledge given them by those who have spent many years studying this great subject. There is not a human being who has reached the age of 30 or over, who does not know that regular exercise is absolutely necessary; but because it takes a little of their time, and requires physical exertion on their part, pass it up for the time being until they get in the same condition or worse than one described above, when they also are too lazy to do anything except take drugs, which help to make the condition worse.

The man who according to the amount of physical work he does should eat a sandwich for lunch, will spend an hour consuming an amount of food that would be in excess for a manual laborer, yet prides himself on his wonderful brain capacity and intelligence.

No human being can enjoy perfect health without paying the price, and the price is moderation and common sense in every day living. Which embodies, proper diet according to the work one is engaged in, exercise, breathing, right thinking, natural sleep, and last but not least, lack of worry, plus learning the art of relaxation. And doing these things because one is desirous of doing them, not because one is forced to do them.

Olympic Head Gets Entries From the West

[BY A. P. NIGHT WIRE]

BOSTON, June 2.—A batch of entries from California which arrived today, were the first received by William C. Prout, chairman of the games committee, for the final Olympic track and field tryouts at the Harvard Stadium on the 13th and 14th insts. Included in the list were the winners of sectional tryout events at Stanford on May 17, last.

The outstanding stars in the list are C. S. Cochran of the Olympic Club, San Francisco, and Glen Hartranft of Stanford. The former in the sectional tryout won the 400-meter run in 48 7-10 seconds, while Hartranft in the intercollegiates last Saturday, won the shotput and discus events, establishing new intercollegiate records.

Chairman Prout announced today that the games would start at 2 p.m., daylight time, each day. The 10,000-meters walk will be the only event in which a final heat will be contested on the first day of the meet.

BOXING AND GRAPPLING BOUTS AT HOLLYWOOD

A program of six boxing and two wrestling bouts is being arranged by Bob Howard, athletic director of the Hollywood Athletic Club for the monthly show, to be staged on the night of the 18th inst., it was learned yesterday. The wrestling matches will be between members of the club who have been training under Carl Johnson, wrestling coach. The bouts will be staged by Howard, who has a list of likely looking amateur boys for the show.

Coach Johnson, A. D. Ripley and George L. Eastman of the club athletic committee are also planning a wrestling show to be put on the latter part of June.

TEX RICKARD TO GO ON TRIAL IN GOTHAM

[EXCLUSIVE DISPATCH]

NEW YORK, June 2.—Tex Rickard, boxing promoter, and two other defendants, Fred C. Quimby and Frank Flournoy, New York, were arraigned today and held in $2500 bail each for trial by Federal Judge Charles Lynch in New York on a charge of conspiring to transport pictures of the Dempsey-Carpentier fight out of New Jersey for exhibition purposes. Date of trial will be set later.

Jasper C. Muma, Washington, indicted with Rickard and the other two defendants, was not in court when they were arraigned, and it was said he was arranging bail in New York. Counsel for Rickard and his matchmaker, Flournoy, announced he would contest the validity of the indictment.

The Latest Thing in Golf Courses

Above is shown the third green of the Southern California Athletic and Country Club's links at Elsinore. The first nine holes of the links were opened Memorial Day. Walter Hemple, Jr. (left) John Duncan Dunn (in white) and Arch Ritchie, course professional (right) are watching Walter Hemple tease the little ball into the hole. Hemple, senior, is the secretary of the club.

Every move counts!

There's no guess work when Don Lee mechanics start a Cadillac repair job.

And their special knowledge is backed by special equipment no other shops in the West possess.

Repair Work
Auto Painting With Dupont Duco
Top Building
Custom Body Building
Fender and Body Repairing
Upholstery Work of All Kinds

Would you risk your life for a dollar?
We use nothing but genuine Cadillac factory inspected parts.

DON LEE
SEVENTH AND BIXEL

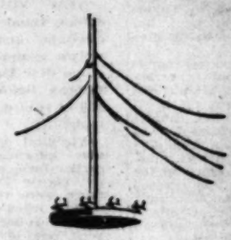

..Glorifying the California Girl..
..the "whyfor" and "whereof" of..
Gordon Fielding's New Revue
The
PASSING PARADE
Coming to the Greater
RENDEZVOUS
On Hill Street Near Sixth
"THE RESTAURANT OF THE SMART SET"
TOMORROW NITE
No cover charge during dinner—after 9 o'clock, 50c, excepting Saturdays ... and Holidays...

"Peewee" Emerson's Orchestra

Kebo the spring
ARROW COLLAR
Low, Comfortable & Smart.
Cluett, Peabody & Co. Inc
20c

Giants Down Hub City Team in an Old-Time Slugging Contest

CHAMPS CUFF BOSTON BRAVES

Hosts Fatten at Expense of Hub Outfit

Yankees Again Throw it Into St. Louis Cards

Senators Defeat Mackmen on Way West

[BY A. P. NIGHT WIRE]

NEW YORK, June 2.—The New York Nationals defeated Boston today, 9 to 6. Kelly scored four runs for New York and hit a home run, a double and a single. Score:

NEW YORK	AB	R	H	O	A	E
Young,rf	5	1	1	1	0	0
Frisch,3b	5	0	0	1	6	0
Southworth,cf	4	1	1	3	0	0
Meusel,lf	5	0	1	4	0	0
Kelly,1b	5	4	3	9	1	0
Jackson,ss	4	1	1	1	3	0
Grah,3b	0	0	0	0	0	0
Snyder,c	3	1	1	5	1	0
Ryan,p	4	0	1	0	3	0
Jonnard,p	0	0	0	0	0	0
Totals	39	9	9	24	14	0

Batted for McQuillan in 4th. Batted for Batchelder in 7th.

SCORE BY INNINGS	1	2	3	4	5	6	7	8	9
New York	0	1	0	0	3	1	3	0	1—9
Boston	0	1	0	5	0	0	0	0	0—6

SUMMARY

Two-base hits — Ryan, Frisch, Southworth. Three-base hit — Fritz. Double plays—Tierney to Rondeau; Frisch to Kelly. Struck out—By Ryan, 1; Mamaux, 1; Luna, 1; Jonnard, 1. Bases on balls—Off Ryan, 4; McNamara, 2; Wild pitch—Ryan. Umpires—Moran and Pfirman.

CAREY DOES IT

[BY A. P. NIGHT WIRE]

PITTSBURG, June 2.—Carey's home run with Cuyler on base in the eighth inning gave Pittsburg the lead over St. Louis, the Pirates winning today's game, 6 to 2. Three additional runs were scored in the batting rally that followed Carey's drive. Score:

ST. LOUIS	AB	R	H	O	A	E
Bell,rf	4	1	1	1	0	0
Bigbee,lf	4	1	1	3	0	0
Wright,ss	4	0	0	2	3	0
Bernhart,rf	4	0	1	1	0	0
Tierney,3b	4	0	1	1	3	0
Hemsley,2b	3	0	0	2	3	0
Grimes,1b	4	0	1	9	1	1
Gooch,c	3	0	0	4	0	1
Kremer,p	2	0	0	0	2	0
Vangilder,p	0	0	0	0	0	0
Cutshaw	1	0	0	0	0	0
Totals	34	2	5	24	9	2

PITTSBURG	AB	R	H	O	A	E
Carey,cf	4	1	1	3	0	0
Cuyler,rf	3	1	1	3	0	0
Wright,ss	4	0	0	1	3	0
Barnhart,lf	4	0	1	1	0	0
Traynor,3b	4	1	1	0	4	0
Rightwine,2b	3	0	0	2	3	0
Grimm,1b	3	0	0	11	0	0
Gooch,c	3	0	0	4	0	0
Kremer,p	3	0	0	0	2	0
Cooper,p	0	0	0	0	0	0
Cutshaw	1	1	0	0	0	0
Totals	36	4	5	25	12	0

Ran for Cooper in seventh. Batted for Kremer in eighth.

SCORE BY INNINGS	1	2	3	4	5	6	7	8	9
St. Louis	0	0	0	0	0	0	0	2	0—2
Pittsburg	0	0	0	0	0	0	0	3	3—6

SUMMARY

Two-base hits—Wright, Carey. Three-base hits—Bigbee, Hemsley. Home run—Carey. Double plays—Hemsley to Wright to Grimm; Gooch to Hemsley to Cooney to Rotenberg; Traynor to Rightwine to Grimm. Left on bases—Off Kremer, 2. Struck out—By Kremer, 1; by Cooper, 1. Hits—Off Kremer, 6 in 7 innings; off Cooper, 5 in 2. Winning pitcher—Kremer. Losing pitcher—Dyer. Umpires—O'Day and Rigler.

SENATORS WIN

[BY A. P. NIGHT WIRE]

WASHINGTON, June 2.—Washington and Philadelphia stopped here today on the way west for a single game and the Senators won, 4 to 3. Heimach received good support from the infield and timely hits that should have been scored gave the home team a lead that the visitors could not overcome. Walter Johnson fanned seven batters. Score:

WASHINGTON	AB	R	H	O	A	E
Rice,lf	4	0	1	2	0	0
Bluege,3b	4	0	0	1	3	0
Wade,rf	4	0	1	1	0	0
Roser,1b	4	1	1	10	1	0
Simmons,cf	3	1	1	3	0	0
Strand,cf	1	0	0	0	0	0
Gilloway,ss	4	0	0	4	4	0
Peckinpaugh,ss	0	0	0	0	0	0
Ruether,p	1	0	0	0	1	0
Heimach,p	3	1	1	0	3	0
Gharrity,p	0	0	0	0	0	0
Harris,p	0	0	0	0	0	0
Shealy,x	1	0	0	0	0	0
Totals	33	3	5	21	12	0

Batted for Peckinpaugh in 9th.

SCORE BY INNINGS	1	2	3	4	5	6	7	8	9
Washington	0	0	0	1	0	0	2	0	0—3
Philadelphia	0	0	0	0	0	0	2	0	0—2

SUMMARY

Two-base hits—Peckinpaugh, Rice. Three-base hit—Roser. Home runs—Simmons, Heimach. Stolen bases—Simmons, Bluege. Sacrifice hit—Leibold. Left on bases—Washington, 10; Philadelphia, 4. Bases on balls—Off Johnson, 2; Ruether, 2; Gharrity, 1; Heimach, 1. Struck out—By Johnson, 7; Heimach, 4. Hits—Off Heimach, 7 in 7 innings; Gharrity, 2 in 2; Ruether, 3 in 9; Harris, 0 in 1. Umpires—Ormsby, Hildebrand and Nallin.

Tigers Pounce Upon Beavers and Cop Game

[BY A. P. NIGHT WIRE]

PORTLAND (Or.) June 2.—Vernon made it six out of seven games from the demoralized Beavers by winning today's game, postponed from last Tuesday because the Tigers did not arrive in time, by a score of 15 to 7. Ken Penner pitched Vernon lasted long enough to be credited with his eleventh victory of the season, though he was hit hard throughout. Score:

VERNON	AB	R	H	O	A	E
Walker,lf	4	1	1	1	0	0
McCann,3b	5	2	2	1	3	0
Orr,cf	4	1	1	3	0	0
Wells,1b	4	2	2	9	0	0
Brazill,2b	4	1	1	3	3	0
Hall,rf	3	0	0	3	0	0
Detzel,ss	4	2	2	2	3	0
Penner,p	4	2	2	0	3	0
Totals	36	15	15	24	12	0

PORTLAND	AB	R	H	O	A	E
Walker,lf	4	1	1	1	0	0
McCann,3b	4	0	1	1	1	0
Orr,cf	4	1	1	3	0	0
Wells,1b	4	1	1	9	0	0
Brazill,2b	4	1	1	3	3	0
Hall,rf	3	0	0	3	0	0
Detzel,ss	4	1	1	2	3	0
Penner,p	4	0	0	0	3	0
Totals	35	7	7	24	10	0

SCORE BY INNINGS	1	2	3	4	5	6	7	8	9
Vernon	0	0	4	0	0	0	4	7	0—15
Portland	0	0	0	0	0	0	0	7	0—7

SUMMARY

Errors—Brazill, Detzel, Fillingim, Rice, Bluege, Schroeder, 4; and Fregosi. Home runs—Penner, 2; Schroeder, 1; Fillingim, 1; Detzel, 1. Stolen bases—Penner, 2; Schroeder, 1; Fillingim, 1; Rice, 1; Walker, 2; Orr, 2; Wells, 2; Brazill, 2; Detzel, 2; Hall, 2; Bluege, 2; Fregosi, 2. Sacrifice hits—Penner, 2; Schroeder, 1; Fillingim, 1; Rice, 1; Walker, 2; Orr, 2; Wells, 2; Brazill, 2; Detzel, 2; Hall, 2; Bluege, 2; Fregosi, 2. Sacrifice flies—Schroeder, 1; Fillingim, 1. Double plays—Penner, Brazill, Detzel, Fillingim; Penner, Schroeder, 4; and Fregosi. Left on bases—Vernon, 11; Portland, 7. Bases on balls—Off Penner, 2; Schroeder, 3; Fillingim, 1; by Fregosi, 1; Detzel, 1. Struck out—By Penner, 2; Schroeder, 1; Fillingim, 1; by Fregosi, 1; Detzel, 1. Hits—Off Penner, 11 in 7½ innings; off Schroeder, 12 in 7½; off Fillingim, 3 in 1½; off Fregosi, 1 in 1. Winning pitcher—Penner. Losing pitcher—Schroeder. Passed balls—Orr, 1; Detzel, 1. Two-base hits—Penner, Brazill, McCann, Orr, Wells, Detzel, Hall, Bluege, Fregosi. Three-base hit—Penner. Home runs—Wells, Detzel. Stolen bases—Walker, Orr, Wells, Brazill, Detzel, Hall, Bluege, Fregosi. Sacrifice hits—Walker, Orr, Wells, Brazill, Detzel, Hall, Bluege, Fregosi. Double plays—Detzel to Brazill to McCann; Detzel to Brazill to McCann; Detzel to Brazill to McCann. Time of game—2:30. Umpires—Brooker and Guthrie.

SWIMMING PROGRAM AT H.A.C. THURSDAY

Ote Swendson, popular swimming instructor of the Hollywood Athletic Club, and formerly Olympic champion, will give an exhibition Thursday night, when the family night comes off in that natatorium.

Almost every member will bring his neighbors there that night and if everyone does, the tank is going to be full. In addition to Swendson's exhibition several races among the youngsters will take place.

Bobbie Burred, 6-year-old diving marvel, will also appear and do his stuff for the members and their friends.

THE GREAT MAILS GETS SUSPENDED

Walter Mails, eccentric southpaw pitcher of the Oakland club, was yesterday indefinitely suspended by Harry A. Williams, president of the Pacific Coast League. Mails drew down the wrath of the league prexy because he threw his bat in Sunday's game at Seattle. Umpire Beans Reardon made the report.

Standings

PACIFIC COAST LEAGUE

	W.	L.	P.c.		W.	L.	P.c.
S. Francisco	37	20	.649	Los Angeles	29	31	.483
Vernon	32	25	.561	Portland	28	31	.446
Seattle	29	26	.527	Sacramento	24	32	.429
Salt Lake	28	27	.509	Oakland	24	33	.421

Yesterday's Results

Vernon, 15; Portland, 7.
Oakland, 5; Seattle, 4.

NATIONAL LEAGUE

	W.	L.	P.c.		W.	L.	P.c.
New York	26	15	.634	Pittsburg	20	21	.488
Chicago	25	19	.581	Boston	17	20	.459
Brooklyn	21	17	.553	St. Louis	18	23	.439
Cincinnati	21	20	.512	Philadelphia	11	25	.306

Yesterday's Results

New York, 9; Boston, 6.
Pittsburg, 6; St. Louis, 2.

AMERICAN LEAGUE

	W.	L.	P.c.		W.	L.	P.c.
New York	23	14	.611	St. Louis	18	20	.474
Boston	21	14	.600	Chicago	17	19	.472
Detroit	23	17	.575	Cleveland	14	23	.378
Washington	18	19	.486	Philadelphia	14	23	.378

Yesterday's Results

Washington, 8; Philadelphia, 3.
Detroit, 4; Cleveland, 2.

AMERICAN ASSOCIATION

	W.	L.	P.c.		W.	L.	P.c.
St. Paul	29	15	.659	Minneapolis	19	24	.442
Louisville	21	18	.368	Columbus	19	23	.434
Indianapolis	22	18	.550	Toledo	16	25	.410
Kansas City	22	20	.524	Milwaukee	19	24	.409

Yesterday's Results

Indianapolis, 10; Toledo, 4.
St. Paul, 10; Milwaukee, 6.

THREE EYE LEAGUE

	W.	L.	P.c.		W.	L.	P.c.
Decatur	19	11	.633	Terre Haute	16	15	.516
Bloomington	19	13	.594	Peoria	13	19	.406
Evansville	17	14	.548	Danville	9	18	.333

Yesterday's Results

Decatur, 3; Terre Haute, 0.
Bloomington, 2; Danville, 0.
Evansville, 7; Peoria, 5.

MISSISSIPPI VALLEY LEAGUE

	W.	L.	P.c.		W.	L.	P.c.
Waterloo	22	9	.710	Burlington	12	18	.400
Dubuque	19	10	.640	Ottumwa	10	18	.385
Rock Island	18	14	.562	Moline	11	19	.367
Cedar Rapids	14	15	.483	Marshalltown	10	18	.357

Yesterday's Results

Waterloo, 17; Dubuque, 4.
Moline, 8; Marshalltown, 4.
Burlington, 9; Rock Island, 2.
Ottumwa, 8; Cedar Rapids, 4.

WESTERN LEAGUE

Yesterday's Results

St. Joseph, 4; Oklahoma City, 3.
Des Moines, 6; Denver, 7.
Tulsa, 10; Wichita, 5.

INTERNATIONAL LEAGUE

Yesterday's Results

Baltimore, 4; Jersey City, 3.
Newark, 12; Reading, 6.
Toronto, 9; Syracuse, 8.
Rochester, 7; Buffalo, 4.

SOUTHERN ASSOCIATION

Yesterday's Results

Atlanta, 4; Memphis, 3.
Little Rock, 12; Birmingham, 12 (eleven innings, darkness.)

MICHIGAN-ONTARIO LEAGUE

Yesterday's Results

London, 5; Hamilton, 0.
Grand Rapids, 6; Muskegon, 4.
Flint, 5; Kalamazoo, 3.

Cochran Crew Cleans Up on Peck Tossers

TWILIGHT LEAGUE STANDINGS

	Won.	Lost.	P.c.
Eastman	4	0	1.000
Lounsberry	4	1	.800
Sash and Door	3	1	.750
Willard Woodhull	3	2	.600
Taft Realty	2	2	.500
Hollymaid	2	3	.400
Cochran	2	3	.400
Hartwell	1	4	.200
Peck	0	3	.000
Postoffice	0	4	.000

GAMES THIS WEEK

Today—Sash and Door vs. Taft.
Tomorrow—Hartwell vs. Peck.
Thursday—Willard Woodhull vs. Postoffice.
Friday—Eastman vs. Cochran.
Saturday—2 p.m., Taft vs. Postoffice; 4:30 p.m., Sash and Door vs. Hollymaid.

The Welker Cochran tossers took a 13-to-9 victory over the Peck Contractors in a Hollywood Twilight game played yesterday at Hollywood. Both teams hit the ball hard and a number of the blows were good for extra bases.

A real red-hot tilt is scheduled for today, when the Taft Realty outfit hooks up with the Hollywood Sash and Door nine. Both teams are up in the running for the title and will be fighting hard to win, as a defeat will ruin their pennant chances. Paul Green will hurl for the Taft crew, while Stevens or Berry will do the hurling for the Sash and Door outfit. Score:

WELKER COCHRAN	AB	R	H	O	A
Ellison,2b	6	2	2	1	1
Durborin,lf	3	1	0	0	0
Lundst'm,ss	4	3	4	4	3
Cochran,cf	4	2	2	2	0
Harvey,1b	4	1	2	9	2
Blatchf'd,rf	4	2	2	1	0
O'Riley,3b	4	1	1	0	0
Minter,c	4	1	0	5	1
Willis'n,p	4	0	0	1	2
Powers,p	0	0	0	0	0
Totals	38	13	13	21	10

PECK CONTRACTOR	AB	R	H	O	A
Reid,ss	6	1	1	0	2
Frey,1b	3	0	1	6	0
Fay,3b	4	0	0	3	2
Smith,2b	4	3	3	2	0
Husted,p	4	1	2	0	5
Bennett,cf	3	1	1	1	1
Peck,lf	4	2	2	2	0
Rutch,c	4	1	2	8	0
Hudson,rf	3	0	1	0	0
Totals	31	9	13	21	10

SCORE BY INNINGS	1	2	3	4	5	6	7	8	9
Welker Cochran	1	0	2	4	3	0	2	1	0—13
Base hits	2	0	3	3	2	0	2	1	0—13
Peck Contractor	0	1	1	2	0	4	1	0	0—9
Base hits	1	0	0	2	2	2	2	0	0—13

OAKS TAKE FINAL GAME FROM INDIANS

[BY A. P. NIGHT WIRE]

SEATTLE (Wash.) June 2.—Oakland won the last game of an eight-game series with Seattle here today, 5 to 4. Seattle won the series 5 to 3.

The Oaks after trailing one run behind in the seventh inning went into the lead in the eighth by scoring two runs on a home run over the right field fence by Buzz Arlett after Lafayette had walked. Score:

OAKLAND	AB	R	H	O	A
Adams,2b	4	1	1	3	1
McCarr'n,3b	5	1	1	1	0
Lafayette,lf	3	1	0	2	0
Arlett,rf	4	2	3	5	0
Guise,1b	4	0	1	4	1
Reed,c	4	0	1	3	2
Maderas,ss	4	0	1	2	3
Goebel,cf	3	0	0	2	0
Krause,p	3	0	0	0	2
Totals	34	5	8	27	9

SEATTLE	AB	R	H	O	A
Lane,cf	4	0	0	4	0
Brady,2b	4	1	1	1	4
Rohwer,lf	3	1	1	2	0
Eldred,rf	4	1	1	1	0
T. Hald'n,3b	4	0	2	1	3
Bowman,1b	3	0	1	10	0
Crane,ss	3	1	0	2	3
Tobin,c	3	0	0	4	0
Stueland,p	0	0	0	0	0
Williams,p	4	0	2	0	0
Totals	34	4	9	27	10

SCORE BY INNINGS	1	2	3	4	5	6	7	8	9
Oakland	0	0	0	0	0	0	0	5	—5
Base hits	0	0	0	0	0	0	1	2	—8
Seattle	0	0	0	0	0	0	3	1	—4
Base hits	0	0	1	0	1	0	1	1	—9

SUMMARY

Errors—Guise, Maderas. Innings pitched—By Stueland, 1-3. Charge defeat to Williams. Runs responsible for—Stueland, 2; Krause, 2; Williams, 2. Struck out—By Stueland, 1; Krause, 2; Williams, 3. Bases on balls—Off Stueland, 1; Williams, 2; Krause, 2. Home run—Arlett. Three-base hit—McCarran. Two-base hits—Arlett, Bowman, Goebel, Brady. Sacrifice hits—Bowman, Krause, Brady. Double play—Brady to Crane to Bowman. Time of game—1h. 55m. Umpires—Reardon and Finney.

Nelson Barker Is San Diego Golf Champion

[EXCLUSIVE DISPATCH]

SAN DIEGO, June 2.—Nelson E. Barker, veteran Southern California tournament player, won the county golf championship today at the San Diego Country Club, defeating Sterne Davis, sensational high school golfer, 9 up and 8 to go. Davis sprang into the local golf limelight yesterday when he defeated Lieut. Virgil Hine, crack army golfer, in the semifinal.

Davis's experience told against him heavily when he took on Barker, a seasoned player. The gallery confused the youngster, who was nervous from the start. He settled down in the second round but was practically beaten this morning.

Davis is 17 years of age, and a junior in San Diego High School. This was one of the few times he has played over turf courses. Four years of steady golfing under hte guidance of Frank Szarbaski, pro at the municipal course, are attributed to the youth for his flashy showing since the beginning of play last Thursday.

Golfers who have followed his progress through the present meet express the opinion that with a certain amount of tournament experience Davis will arrive in top-notch amateur circles.

At Creil, near Paris, there is a society of archers, with an annual competition for the original trophy given at the first meet of the society, more than a thousand years ago.

ANGELS DISCOVER PUNCH

Krugmen Should Give Solons Tough Time This Week; Bengals Gain on Seals, Meet Seattle

BY ROBERT E. RAY

When Colonel Pick and his Sacramento Senators run up against Marty Krug's Los Angeles team today in the first of a seven-game series, the athletes from the heart of California will face a new Angel outfit. If the rejuvenated Angels' performance on Sunday, when they took a twin bill from Salt Lake, can be taken as a criterion, the Seraphs should be able to give a good account of themselves from now on.

With Whaley at third and Cruise at first, the Angel infield has a lot more punch, while Hood, Durst and Twombly give the locals a powerful outfield. Then the purchase of Joe Jenkins from Salt Lake gives Los Angeles some hitting strength behind the plate. Jenkins also ought to come in handy as a pinch hitter.

The Angel pitching staff is coming along in fine shape and if the new combination can bat in a few runs once in a while, Marty Krug's worries should be practically over.

Bill Essick had his Tigers going at full speed once more against Portland last week. The Tigers took six out of eight from Duke Kenworthy's Beavers on the Portland lot, which is quite an accomplishment, for the Ducks are generally poison when they land home. Vernon gained two full games on the Seals, who had their hands full dividing an eight-game series with Sacramento.

"Lefty" Thomas proved quite a help to the Bengals against the Beavers, winning two games and stepping in and saving another with some nifty relief pitching.

Vernon shifts to Seattle today to start a series with "Red Dog" Killefer's Indians, who cleaned house on Ivan Howard's Oaks last week. The Oaks meet Portland this week, while Duffy Lewis's Bees will try to flag down the Seals in their race for the pennant at San Francisco.

DINUBA SUN MAIDS TRIM JAP OUTFIT

[EXCLUSIVE DISPATCH]

DINUBA, June 2.—Dinuba Sun-Maids of the San Joaquin Valley League nosed out the little Japanese men of the Fresno Athletic team by a score of 12 to 11 in an interesting contest here. The lads from the land of cherry blossoms put up a mighty stiff game of ball, but to Al Barth of the locals goes credit for the contest as a clean home run of his made the deciding score. Jacobsen and Schultz pitched for Dinuba, while Zenimura and Nakagawa hurled for the Fresno organization. Cann and Miller were umpires.

Malibou Lake Club Enjoys Gala Opening

The Malibou Lake Club grounds and clubhouse in the Calabasas Mountains are officially opened this week following a four-day week-end celebration of dinners, dances, card parties and sports, with a concert to round out the events.

Only members and their families were guests at the opening affairs, and a total attendance of about 1500, some of the 600 members attending several of the functions.

The hill climb in the sports was postponed until a trail up the mountain can be constructed, as the brush is exceptionally thick since the new shoots have come up. Results of the events included.

Clock golf—Won by Eastman with 26.
Trapshooting, finals—Brooks, 23; Hare, 21; Guy Houghtaling, 19; Hillendahl, 18; A. Houghtaling, 15; Allison, 15; Yale, 13.
Baseball—George J. Wilson team won from N. C. Flagg team, 7 to 6.
One-mile boat race, to dam and back—R. W. McKay won, Dr. Morris second.
40-yard swim, mixed—Bob Taylor won, Howard Wilson second, Ben Wilson third.
75-yard sprint—McKay won, Nylan second, Howard Wilson third.
Water crab race—Gorie won, Dr. Morris second.
Hurley-scurley race—Won by Howard Wilson.
Tilting contest—Won by Wilcox.
Fat man's race—Won by George J. Wilson, Dr. W. W. Mungen second.
Tether ball contest—Won by Ray Brooks.

Five of the eight boxing champions in England are Jewish. They are: Johnny Brown, bantamweight; Ernie Izzard, featherweight; Harry Mason, lightweight; Ted (Kid) Lewis, welterweight; Jack Bloomfield, light heavyweight and heavyweight.

Your appearance depends largely upon your feet—

Imagine a man with ill-fitting shoes and run-down heels. He wouldn't appear very successful, would he?

Well-fitting shoes of smart appearance cause you to stand erect and materially improve your appearance.

Let us show you *Nettletons.*

The Buckminster in tan or black Boarded Viking—a wide tread shoe for the active man.

Nettleton

NETTLETON BOOT SHOP
432 West 6th Street.

Goodrich Balloon Cords -for all cars *new* or *old*

THE smooth-riding comfort, the anti-skid feature, and all-round super-service of Goodrich Balloon Cords contribute too much to the enjoyment of motoring to be denied to the great majority of car owners.

So Goodrich makes Balloon Cords not only for 20, 21, and 22 inch wheels (the new equipment) but also for existing wheels and rims.

In other words, Goodrich Balloon Cords cover the entire range of wheel sizes.

The pleasure and satisfaction of riding and driving on Goodrich Balloon Cords are exactly what the experienced car owner seeks in motoring.

To secure expert advice on Balloon Cords for your present wheels as well as for the new equipment sizes, call on your Goodrich Dealer. . . . He will determine the correct size for your car from the authoritative source, our Information Chart. Be sure to obtain from him our up-to-date Bulletin, "Goodrich Balloon Cords."

[And to provide a quality tire for every car and service, Goodrich offers *Silvertown Cords* . . . *Commander Cords* . . . *and Goodrich "55"s,*]

THE B. F. GOODRICH RUBBER COMPANY

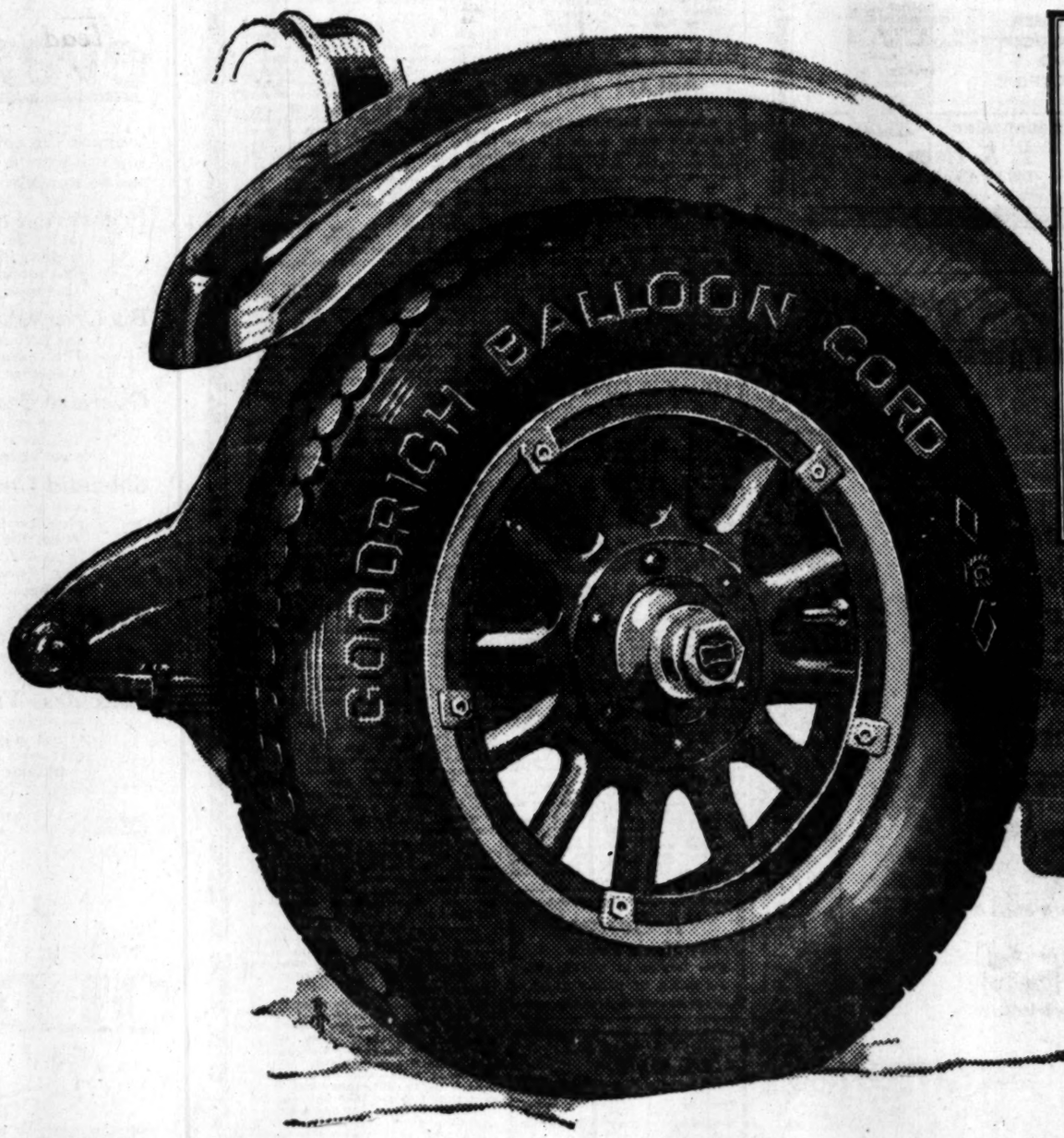

Goodrich Balloon Cords for your present wheels

Goodrich Balloon Cords can be fitted to your present wheels. Below in the right hand column the replacement size is shown.

*30 x 3½ Inch	31 x 4.40 Inch
31 x 4 "	32 x 4.95 "
32 x 4 "	33 x 4.95 "
32 x 4½ "	33 x 5.77 "
33 x 4½ "	34 x 5.77 "
33 x 5 "	35 x 6.60 "

* New straight side rims are necessary if car is equipped with Clincher rims. These can be purchased at a small cost.

—for 20, 21, and 22 Inch Wheels

21 Inch Wheel	29 x 4.40
22 " "	31 x 4.95
21 " "	31 x 5.25
20 " "	30 x 5.77
22 " "	32 x 5.77
20 " "	32 x 6.20
21 " "	33 x 6.20
21 " "	33 x 6.60
20 " "	34 x 7.30

Ask for Goodrich Balloon Cords on your new car.

"Best in the Long Run"

SOCCER TEAMS IN SEMIFINALS

Switzerland Noses Italians Out by 2 to 1

Swiss Face Sweden Thursday in Hard Tilt

Uruguay, Favorite, to Tackle Holland Friday

[BY CABLE AND ASSOCIATED PRESS]

PARIS, June 2.—The semifinal round of competition for the Olympic soccer football title will be played Thursday and Friday. Sweden will meet Switzerland on Thursday, while Uruguay, favorite for the title, will play Holland on Friday.

Switzerland won its way into the semifinals today by eliminating Italy in a very thrilling match, the result of which was in doubt until the last minute of play. With the score 2 to 1 against them, the Italians attacked furiously for the last five minutes, peppering shot after shot at the Swiss goal while a crowd of 15,000 persons cheered wildly for them to even the score. When the final whistle blew, however, Italy was still on the short end.

Experts believe that the Swiss players will not be able to cope with either Sweden or Uruguay, both of which teams are looked upon as certain finalists.

The Dutch team, which defeated Ireland today, 2 to 1, is not considered to have anything but a mighty slim chance against the Uruguayans.

Three American professional golf stars will sail June 11 for England to seek honors in the British open championship. They are Walter Hagen, former holder of the British title, who finished second in last year's tourney; MacDonald Smith, who was third in the 1923 British event, and Gene Sarazen, P.G.A. champion.

FARREN TO BOX HOPPE

Dick Hoppe and Frankie Farren, contenders for the Pacific Coast title in the championship division of the lightweight tournament now under way at Hollywood, are programed for the feature at the Legion stadium Friday night. The bout is one of the elimination scraps, the winner to continue in the competition for the title, and the loser out of the running.

Sailor Ashmore and Young Datto, 135-pounders, meet in the semi-wind-up, an AA elimination bout. Jockey Joe Dillon meets Frankie Dolan at 115 pounds. Billy Young and Young Bello mix at 130 pounds; Red Uhlan tackles Harry Ritzer at 150 pounds; Sailor Fernandez and Battling Ward mingle at 130 pounds; and Eddie McAuliffe opens the show against Sailor Reed at 130 pounds.

Jimmy Olivas Beats Distarci in Main Event

The newsboys' semimonthly boxing bouts at their new quarters on Spring street were the best ever pulled off at this pavilion. A packed house was on hand and enjoyed the entertainment immensely. In the main event Jimmy Olivas beat Dominick Distarci in a whale of a set-to. The lads sure did enjoy this scrap. In the semi-wind-up Herbert Turchie defeated Eddie Anderson. The gloves were swishing fast at all times. Phil Blood beat Al Kaplan in a slugging bee.

Jack Blank knocked out Mike Galitzen in the second round with a left to the jaw. Heine Miller defeated Oscar Charken in a very close contest. Morris Teatch defeated Tiny Jackson in a humdinger scrimmage. Anmone Coppola defeated the sixty-pound champion, Meyer Hirsch, in a hot battle. They boxed even for three rounds, but in the extra round Coppola beat his man.

The referees were Deacon Pyle, Col. Jack Doyle and "Mushy" Callahan. The Los Angeles Newsboys' Quartet sang three numbers, which went over big. Irving Messenger, known as Dan Tobey II, was the announcer. Jack Doyle liked the work of two of the lads so well that he put them on the big card at Vernon tonight.

David Nepomuceno, a native member of the Philippine scouts in Manila, holds a record of running 100 yards in 9 3-4 seconds.

Jockey Clark Is Kayoed by Bert Colima

The following were the results of the boxing bouts at the Venice arena last night: Bert Colima, the Whittier wildcat, knocked out Jockey Clarke of Denver with a left hook to the jaw in the second round. In the semi-wind-up Johnny Gralla knocked out Al Thomas in the first round with a right to the nose. Jimmy Cowell and Camp Morris boxed to a draw.

Kid Chili was awarded the decision over Jimmy Gould. This was the best bout of the evening and Chili made a big hit with the fans. Joe Doody knocked out Kid Yorke in the third round. Roy Jennings knocked out Bob Wilson in the second round. A packed house was on hand and the bouts were declared to be the best ever seen at this famous pavilion.

MADDEN OFFERED A LONDON CONTEST

[BY A. P. NIGHT WIRE]

NEW YORK, June 2.—Bartley Madden, New York heavyweight, whose engagement to fight Harry Wills at the Queensboro A. C., is still an uncertainty, pending efforts of the club to obtain approval of its arena by the fire department, has accepted an offer of $25,000 to box Jack Bloomfield, English heavyweight at London July 7, according to announcement by his manager today.

WALKER WINS OVER TENDLER

(Continued from First Page)

main bout, was stricken with an attack of appendicitis at the conclusion of the match and was taken to a local hospital. His condition is not thought serious.

After the title bout, the semifinal match was put on, with Clonnie Tact of Winnipeg, Canadian lightweight champion, decisively outpointing Joe Reno of Trenton, N. J.

FIGHT BY ROUNDS

[BY A. P. NIGHT WIRE]

ROUND ONE

Walker got in the first blow, a hard right to Tendler's jaw. The southpaw was fighting purely a defensive fight. Walker was forcing the fighting, driving his challenger around the ring. Walker missed right uppercut and Tendler fell in a clinch. The champion was concentrating his attack to Tendler's body. Tendler's left found its way to Walker's jaw without a return. Tendler got over another good left, but took a bad beating in the infighting that followed.

ROUND TWO

Walker drove Tendler to a neutral corner with a left followed by a vicious right. Walker sailed in with lefts and rights which forced Tendler into a clinch. Tendler got over a left to Walker's head and Walker missed a right in return. They met in a furious exchange of blows in the center of the ring. Tendler backed Walker up to the ropes with a left and followed with a right which drove the champion into a clinch.

ROUND THREE

Walker hit Tendler in the jaw with a hard right and the southpaw fell into a clinch. He followed with another vicious right to the jaw. Walker was driving the challenger from rope to rope with a hard swinging attack. Walker scored heavily with two rights to the jaw and almost drove Tendler through the ropes. They were in a clinch at the bell.

ROUND FOUR

Walker staggered Tendler with a straight right and the southpaw drove into a clinch. Walker scored heavily in the infighting. Tendler came in with a left which missed Walker's face and the champion countered with a hard right to the head, the best blow of the bout. Tendler was missing frequently. Walker got Tendler in the corner and scored two rights to Tendler's jaw. Tendler came back strong, however, to Walker's jaw and body.

ROUND FIVE

Walker missed a right and danced out of the way from Tendler's return. Tendler missed a left and then fell into a clinch, his body getting a bad pummeling from Walker's infighting. Tendler's long left made Walker miss frequently. Tendler stumbled in his own corner trying to avoid Walker's two-fisted attack, but recovered quickly. The champion was using both hands effectively. They were clinched at the bell.

ROUND SIX

Tendler met Walker's jaw with a left and a right. There was much infighting. Walker staggered Tendler with a hard right and crossed his left to drive Tendler to a clinch. Twice more Walker found Tendler's head with out a return. The challenger clinched with Walker in a neutral corner, and held his own in the vicious infighting.

ROUND SEVEN

Walker spun Tendler completely around with a left hook and a right cross, the challenger hanging on the ropes to steady himself. Tendler's left broke through Walker's guard twice. Walker countered with a right to the jaw. Tendler was meeting punch with punch in the toe to toe fighting in the center of the ring. They were sparring for an opening at the bell.

ROUND EIGHT

Tendler's left found Walker's jaw and he crossed with his right forcing the champion into a clinch. They wrestled around the ring. Tendler missed a vicious left and was rocked heavily by Walker's right. Tendler's fine left counted five times to Walker's face. Again Tendler's left found its mark. Tendler rocked Walker with a vicious left crossing with a right.

ROUND NINE

Walker started in viciously, getting Tendler to the ropes and carrying on a relentless attack to the southpaw's body. Both missed wild swings. The champion was finding trouble getting through Tendler's long guard. Somebody threw a hat in the ring in protest to Referee Brennan's decision to allow Walker's vicious infighting and he stopped the bout while he threw the hat out. Tendler scored heavily with his chopping left to Walker's jaw. Tendler met the champion blow for blow.

ROUND TEN

They shook hands to start the final round. Tendler's left found Walker's jaw. The champion was fighting frantically. He rocked Tendler's head with a hard right. Walker hit Tendler three times as he chased him across the ring. They stood toe to toe in the center of the ring and exchanged blows with honors about even. Walker crashed Tendler's long reach to score twice to the challenger's jaw. They were clinched at the bell.

DUNDEE WINS OVER CHILEAN

(Continued from First Page)

better of the going in the ninth and tenth. The eleventh was Vicentini's and the final frame was about even. The fight was a close one.

BAKER ENTERS ASCOT AFFAIR

(Continued from First Page)

procedure would mark the first time in his sixteen years of racing that De Palma ever failed to be the scratch man in a race.

The two Europeans will have plenty of competition in both the Jack Doyle race and the Italian colony victory crown race. "Babe" Stapp at the wheel of his new Miller; Eddie Meyer, Jack Petticord, Steve Elmore at the wheel of the Miller with which he won the San Luis Obispo classic on Decoration Day and many other stars will line up for the feature races. The motor-bikers will participate in three events, the chief being a scramble over a portion of the hill-and-dale road race course.

TODAY IN COAST LEAGUE CIRCLES

1923—By scoring three runs in the eleventh inning, Sacramento defeated Portland, 3 to 2. Harry Thompson opposed Suds Sutherland on the mound.

1923—Seattle was blanked by Salt Lake in eight innings, but through having scored five times in the fifth, the Indians won, 5 to 3. Elmer Jacobs blanked the Bees in the second game, 6 to 0. Ray Rowher hit two home runs in the second game and one four-ply blow in the first encounter.

1922—Elmer Pander of Los Angeles blanked Vernon, 3 to 0, allowing six hits. Making three hits each, McCabe and Twombly accounted for half of their team's dozen singles off Jones Davis.

1922—A home run by Lafayette gave Oakland its only run when Willie Mitchell of Vernon permitted only four hits and was victorious, 7 to 1.

1922—Suds Sutherland of Portland allowed Sacramento only three hits, but was forced to go ten innings to win, 3 to 2. Through a triple by Mellwitz and a homer by Penner, Sacramento took the lead and held it until the ninth.

1921—Walter Lawrence of Salt Lake fanned ten San Francisco batsmen and his teammates collected thirteen hits off John Couch, but the Bees lost, 9 to 7, the Seals having scored seven times in the eighth inning.

1921—George Winn of Oakland, after hurling short-end ball for eight innings, weakened in the ninth and Portland won, 7 to 4. The Oaks made fifteen hits off Fillette.

1921—Bob Geary of Seattle pitched scoreless ball after the first inning and won from Sacramento, 5 to 1, although allowing more hits than his team made. Geary's homer with bases occupied insured his victory, however.

1920—Oakland defeated Vernon in twelve innings, 5 to 2. Arlett pitching against Bill Piercy.

1920—Bob Schang of Sacramento hit three doubles off three Seattle pitchers.

1918—Sherlock Fabrique and Second Baseman Kenworthy of Los Angeles handled twenty chances, ten each, in the game with San Francisco.

1918—Hank Miller of Oakland hit a home run with three on base against Vernon and had the misfortune to break his foot when his spikes caught in the home plate while crossing. Oakland won in two innings, 10 to 8.

"I. Longo"
Men's Tailor
Now located at SUITE 512-513 BANK OF ITALY BLDG.

GUS MANN'S
BLUE BIRD CAFETERIA
Music by Nina Ghiradelli's Ladies' Orchestra.
LOWER FLOOR HAYWARD HOTEL
Sixth and Spring

[Copyright, 1924, in United States and Canada, by North American Newspaper Alliance. All rights reserved. Copyright in England.]

SYNOPSIS

Tom Kendrick, a young American of whom she has dreamed since she met him in the days of her poverty, has returned to Paris and sought out Elise Duchanier. When he knew her she was maid to Lolette, the celebrated dancer. Now, because Lolette's jealousy has miscarried, Elise is La Phalene, whose fame as a dancer outshines that of her former mistress.

Dr. Lapierre, who loves Elise, has warned her she has one year to live. Elise, sole support of an invalid sister, has sought security in the number of her suitors, playing one against the other. They include Count Mordac and her manager, Maurice Brunel. Also Ahmed, Arab prince, and Donatelli, who, because of her fought a duel of dice and poison. Ahmed lost. Kendrick found Elise at the duelling ground whither she had gone in a vain effort to stop the strange contest. Elise tells Brunel she must rest and break her contract with him.

Chapter XLIX
A MIRACLE

Elise did not immediately start for Monte Carlo, but first of all she journeyed to the pretty house outside the little Picardy watering place where Marthe was staying with the old woman who was in charge of her.

The great specialist had announced that at last he was willing to undertake the operation, and it had been duly performed. Elise only knew that she could winter in Monte Carlo, and bathe in the sunshine of the Riviera until the call came, and she stepped off the edge of the world for ever.

Elise stepped out at the little wayside station, and an ancient, fiacre carried her over the white, poplar-lined road to the house where Marthe's fate had been decided.

She came into the downstairs front room, where she was received by the old woman.

"Ah—enfant. You have come." She chuckled. "Lifferent from the Rue Jacques, petite, Hein?"

"Can I see Marthe?" asked Elise.

"Upstairs! You see her. She will tell you herself."

In a long, low, pleasant room, looking out across the fields to the sea, she found Marthe, very pale and worn, but with a light in her eyes that Elise had almost forgotten.

"Elise! I am cured. The doctor says in three months I shall be able to run and do everything I please. In three months!"

Elise stooped and kissed. "The good God has been kind," she said softly.

"Do you know—it is wonderful," she said. "All the beautiful things we were taught at the convent are all true. I am sure of it. For a miracle has been vouchsafed to me, Elise—a miracle. It makes you believe, doesn't it?"

"Yes," Elise spoke low, her eyes averted.

She was thinking, suddenly, of that day when she left Lapierre's with the sentence of death.

"Yes, Elise," Marthe's eyes were very tender. "And it is because of you. You have done it—your money, your cleverness—your courage. When I am well the first thing I shall do will be to come to Paris and see you act. And then I should like you to have a holiday with me. We might go back to the convent. And we could go to Monte Carlo. I want to see everything—all the places I've dreamt about and heard about."

"Of course," said Elise.

She could not tell Marthe that all the wonderful plans were like so many blows from a whip. There could be no year of travel for her; no visit to the convent—nothing.

Had Ahmed not fought Felice she could have danced on and on, and, as La Phalene, have died dancing, with the plaudits of her public her requiem. But that was now impossible. She knew that if she once more trod the boards of the Joyeuse she would see the faces of Ahmed and Felice in those two accustomed places in the fauteuils.

Elise refused to stay the night at the house, pleading that her engagements prevented her. That night she stayed in apartments behind the Elysees.

The second phase of her life was ended. Those folk who had scattered from around her when she had become La Phalene were again drawn close—Kendrick, Marthe—all except Dr. Lapierre.

She wondered where he was, and whether she would ever see or hear of him again, and, deep within her, had a conviction that she would.

Chapter L
THE WOLVES

"I thought the show was paying," said Mordac, looking at Brunel across Brunel's great desk on the day Elise went north to see Marthe.

Brunel shook his head. "Even the Internationale cannot keep a show for ever. I shall send it 'round the provinces with another company and build up a fresh production to take its place."

"And Lolette?"

Brunel eyed him curiously. "She shall go to the Joyeuse in place of La Phalene. La Phalene insists on a holiday. She says she is going to Monte Carlo."

Mordac laughed quietly. "I think Lolette will refuse. However, that is your business—not mine." He paused thoughtfully. "So La Phalene goes south, eh? And immediately after that little affair in the Bois?" He leaned forward. "My friend, I will venture an outrageous opinion. That woman will never dance again. This has finished her. All the time I have been convinced that she was acting a part, and——"

Brunel interjected. "What do you mean?"

Mordac's eyes smiled narrowly. "That La Phalene was a gorgeous sham. That it was a fancy dress ball affair, for her. That beneath the fancy dress lurked that little girl who was Lolette's dresser—all the time."

Brunel smiled. "That is very clever of you—too clever, my friend. In my opinion, she lost her head, and went mad. She is a born dancer with a dancer's temperament."

Mordac made preparations to leave. As he got up Brunel said: "By the way—you won't forget the theatrical ball three weeks from now? I am depending on you to lend a hand organizing it."

Mordac hesitated. "Would you take it in an unfriendly way if I said that I might not be able to come?" he asked. "I contemplate wintering on the Riviera."

He went before Brunel could with his going Brunel sank deeper into his big chair to think.

La Phalene went to the Riviera. Mordac was following her.

Brunel remembered that conversation he had had with Mordac when La Phalene was sweeping up and up on the way to her vast success. Mordac had pointed out that her kind soon passed the zenith and that one only had to wait.

Now what was happening was that La Phalena was fleeing from her admirers. She was going to Monte Carlo alone—and Mordac was following her.

Brunel wondered whether a month or two on the Riviera would interefere with his work, and decided it would not.

(Tomorrow: Bound South)

UNITED STATES CREW WINS SHANGHAI RACE

[BY CABLE—EXCLUSIVE DISPATCH]

SHANGHAI, June 2.—American crews composed of men from various universities won the races in the international regatta held here yesterday. In the classic rate of international eights, America won over the British and world by a boat's full length. In the pairs the American boat was also the winner over boats representing England, Scotland and Switzerland.

A-B
Ginger Ale

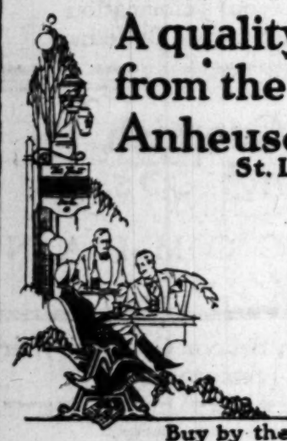

A quality product from the House of Anheuser-Busch
St. Louis
Enough said

Also manufacturers of
BUDWEISER
GRAPE BOUQUET
BEVO
MALT-NUTRINE

Buy by the case from your Dealer
Simon Levi Company, 775 Terminal St.
F. A. Heim, 845 N. Alameda,
Los Angeles, Cal.

At its new low price, the world's finest cigarette has become the most economical as well. Quality considered, there's nothing to compare with PALL MALL Special at

20 for 35¢

The Specials come in plain ends only

No change in size or price of PALL MALL Regulars {Cork Tip}
A Shilling in London—a Quarter here

50¢
Spur Tie
Pat. June 13, '22. Jan. 29, '24. Reg. U. S. Pat. Off.

ALL TIED FOR YOU!
Holds its jaunty shape. A patented feature prevents curling, rolling or wrinkling. Buy today!
Ask your dealer for BULL-DOG Suspenders, Garters, Belts, Vestoff Supports
HEWES & POTTER, Boston

BASEBALL
WASHINGTON PARK
TODAY—2:30 P.M.
Sacramento vs. Los Angeles
FOR RESERVATIONS CALL ATlantic 8852.

The how, when, why and where of agriculture.
FARM AND TRACTOR MAGAZINE
Of the LOS ANGELES SUNDAY TIMES

a SIX at $795
F.O.B. Factory

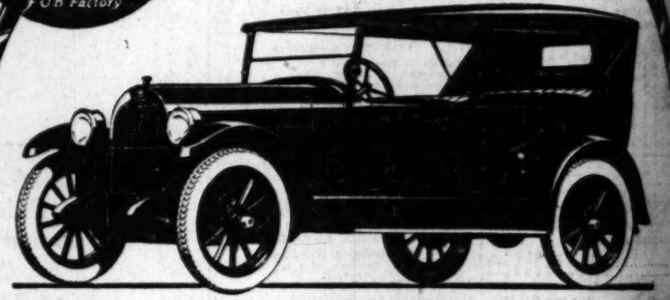

Can the Engine in this OLDSMOBILE SIX ever wear out?

Examine the engine of the new Oldsmobile Six, and you will wonder if a power plant so skillfully designed and so sturdily built could ever wear out!

Pressure-Feed Lubrication: You know that faulty or scant lubrication, is the arch-enemy of an engine's life. But in the Oldsmobile Six engine you find pressure-feed lubrication to every revolving part. This superior lubrication system means long life.

Big Crankshaft: You find a crankshaft of extraordinary size, perfectly balanced both statically and dynamically. That means elimination of vibration—and vibration is another foe of long life.

Oversize Bearings: Main bearings are almost as large as the cylinders. They are of the airplane type—used in Liberty engines during the war. Require no adjustment or replacement for 30,000 or 40,000 miles.

Splendid Cooling: Water, for cooling, flows all the way around *all* the six cylinders, valve seats and spark plug openings. Result—perfect cooling, no distortion, longer life. Valves are unusually large, cylinders are "honed" to a glass-like smoothness, perfectly-fitting grey iron pistons carry hammered rings. Result—perfect compression, surplus power and unusual long life.

Finest Units: Years of active service will also be realized from the Delco starting, lighting and ignition system, Harrison radiator, rugged 5½" frame. Truly, it's a car built to give many years of satisfying service.

Matchless Value: You owe it to your pocketbook to investigate this Oldsmobile Six thoroughly. Your sound judgment will convince you that here is a car that looks good, runs smoothly, costs little to maintain—and one that will last and last and last.

Roadster	$785	Sport Touring	$915	Sedan	$1135
Sport Roadster	885	Cab	985	Sedan DeLuxe	1265
		Coupe	1075		

(The G. M. A. C. extended payment plan makes buying easy. All prices f.o.b. Lansing. Freight and tax extra.)

J. W. LEAVITT & CO.
1150-60 S. Figueroa at 12th
OPEN NIGHTS TRinity 7046 OPEN SUNDAYS

OLDSMOBILE SIX
PRODUCT OF GENERAL MOTORS

r Tie

Jan. 29, '24. Reg. U.S. Pat. Off.

IED FOR YOU!

shape. A patented feature pre-
lling or wrinkling. Buy yours

sk your dealer for
ders, Garters, Belts, Vestoff Suspenders
& POTTER, Boston

WASHINGTON PARK
:30 P.M.
. Los Angeles
CALL, ATlantic 9852.

where of agriculture.
TOR MAGAZINE
S SUNDAY TIMES

gine
BILE
out?
Six, and
designed
know that
emy of an
engine you
olving part.
life.
raordinary
namically.
vibration
ost as large
type—used
no adjust-
niles.
ws all the
and spark
distortion,
linders are
fitting grey
lt—perfect
l long life.
be realized
on system,
y, it's a car
ketbook to
ly. Your
re is a car
o maintain
$1195
1245
ces f.o.b. Lansing.
CO.
OPEN SUNDAYS
BILE
TORS

...EASED TAX ON AUTO BUSSES

...Favor an Earnings Limit of 4 Per Cent

...tures Not Enough to Place on Ballot

...Teaching in Schools Also is Sought

[BY A. P. NIGHT WIRE]

SACRAMENTO, June 2.—An announcement was made at the office of Secretary of State Frank C. Jordan today that a total of ... names has been filed on petitions to place on the November ballot as initiative measure ... reducing the tax on the earnings of ... stage lines at 4 per cent of the gross earnings in lieu of all other taxes. To place the measure on the ballot 77,262 signatures will be necessary. The motor stage lines now pay a gross earnings tax but pay franchise taxes in addition.

Petitions for signatures to place the following measures on the ballot are in circulation:

To teach the Bible in the public schools; to permit ten-round boxing contests in California; to redistrict legislative districts; to regulate certain power companies ... using the Klamath River for power development purposes and the Wood plan for distributing motor state funds. No signatures for any of these measures have been filed as yet.

In addition to the foregoing a movement is under way to place an initiative measure on the ballot permitting the Fish and Game Commission to use funds now "frozen" because of budgetary provisions of the law, in the event an adverse decision in the matter is handed down by the Supreme court.

CHANCE TO LEARN LINOTYPE TRADE

Linotyping is one of the best-paid trades. It is easily learned by the average man or woman. There is a great scarcity of linotypers throughout the United States. For price of tuition and other information, inquire at 419 Wilcox Building or telephone 885-337.

Radio Station to Broadcast Shrine Parade

[BY A. P. NIGHT WIRE]

KANSAS CITY, June 2.—Radio fans who tune in tomorrow morning at 9 o'clock, central standard time, on WDAF, broadcasting station of the Kansas City Star, will be able to "see" the first of the three official Shrine parades, which are to be staged during the national convention.

The Star announced today that a sensitive microphone would be placed next the street over which the parade passes, where it will pick up the continuous stream of music from the bands as they pass. Announcers will describe as far as possible the approach of the drill patrols, the various stunts and other features.

This is thought to be the first time that an attempt has been made to broadcast a parade.

REPORT BOOSTS HARBOR PLANS

(Continued from First Page)

farthest lines will be almost totally that of assistance to the Federal government for national defense, and the shelter of the Navy and other defense forces in time of emergency, and therefore this additional expense should be borne by the Federal government out of treasury appropriations. Just what the final outcome of this item will be cannot be told until the bill gets through the Senate and the House.

In addition to the amounts given above, the government is obligated in event any of the projects is enacted into law to do in addition to the expenditures of the amounts for the breakwater extension and the enlargement of the harbor various work in the interior of the harbor, including the straightening and widening of the main channel to 1000 feet and the dredging of that channel to a uniform depth of thirty-five feet, the dredging of the Cerritos channel and the elimination of land deposits in the outer harbor in addition to several smaller channels, and the improvement of the West Basin.

IS ARDSLEY REPORT

Practically every one of the details of this proposed improvement are those recommended in the first report of Maj. Ardsley, the local harbor engineer, and do not vary in any respect from his original report. The engineers in charge of the general harbor district approved the recommendation of Maj. Ardsley, but said the Federal government should furnish but $4,000,000 of the entire cost and all the remainder of the great undertaking should be borne by the local communities, meaning Los Angeles and Long Beach.

The report as it reached Congress specifically recommends that Congress sanctions at least the spending of $14,000,000 on this project, local interests to furnish half of the sum and the Federal government the other half, in addition to doing $...,000,000 of channel work and dredging within the harbor as outlined above. If the breakwater addition shall include the extra square mile it remains for Congress to determine who shall pay the added cost. It is believed that the engineers of the War Department will all urge that the larger harbor be built and this may be done in two ways—either the Federal government will assume all of the extra cost of $4,200,000 on the ground that this additional space will be almost entirely used for the national defense and as a protection to the Army and Navy of the United States in time of emergency as well as during periods of peace, or it might be finally built by the communities paying half and the Federal government paying the other half.

In any event, the attitude of the rivers and harbors engineers, as expressed today in the report filed with Congress and which will be the basis of legislation, assures Los Angeles and Long Beach of one of the greatest and most efficient harbors in the western world and will make it one of the greatest world trade distributing points in the universe with direct results of far-reaching development in the oriental and South American trade, to say nothing of the Panama Canal trade now dominated on both Atlantic and Pacific by the activities of Los Angeles.

WELCOME NEWS TO HARBOR OFFICIALS

Harbor officials of both Los Angeles and Long Beach were jubilant yesterday over the announcement from Washington that the board of Army engineers has recommended to Congress the appropriation of $7,000,000 for the improvement of the Los Angeles Harbor and the extension of the Long Beach breakwater.

With Congress reported to be planning to recess until July 9 instead of sine die, hope was expressed that the appropriation can be put through the present session.

City Manager Windham of Long Beach declared yesterday that his city will be prepared to go ahead with its harbor work as soon as details of the report are revealed.

"We are anxious to know how much of the appropriation will go for improving Los Angeles Harbor and how much for Long Beach," said Mr. Windham. He added that provisions for dredging Long Beach Harbor and widening the turning basin already have been made in the recent $5,000,000 bond issue voted by Long Beach.

PRESIDENT OF FRANCE FIRM

(Continued from First Page)

that the Bank of France has been using Morgan money freely since May 12 to support the franc, but nevertheless the franc dropped more than an entire point today, falling to 20.65 to a dollar.

The communique does not mention the conversations of government officials and the directors of the Bank of France with Brig.-Gen. Charles G. Dawes and Owen D. Young, who were then here drafting the reparations experts' report and who submitted certain recommendations to the Morgan-Harjes Bank, which incorporated the agreement for the $100,000,000 credits.

The Socialist leaders declare an investigation of the deal will reveal that millions were made on the franc's recovery when a tip was spread about that $100,000,000 had been obtained from J. Pierpont Morgan and £20,000,000 ($88,000,000, from Mr. Lazard to throw on the markets of the world to protect the franc.

CLEAN-UP FOR INSIDERS

The franc touched twenty-eight to a dollar on March 11, and within ten days it was eighteen to a dollar, finally dropping to fourteen. Realizing that a recovery was certain on Mr. Morgan's gold support, every one inside the know bought francs, and then sold off later when the franc reached low quotations, the Socialists say.

They insist Mr. Morgan does not deserve thanks or praise for lending the $100,000,000 because it was covered by $528,000,000 gold francs in the vaults of Bank of France—15 per cent of France's gold reserve.

Furthermore, it is asserted that Mr. Morgan would have been forced to support the franc voluntarily, owing to the fact that the Morgan syndicate is a heavy holder of French securities of all kinds which would have depreciated to worthlessness along with the currency unless it was supported.

NEW CHARGES AGAINST BOYS

(Continued from First Page)

a folder rack on the Pullman "Quarrin," which left Chicago the day after the murder. It was addressed to "Mr. Joseph Franks," according to a telegram sent by the New York police to State's Attorney Crowe, and carried the warning:

"Do not disturb this, contents important; Mr. Franks will get this."

With the letter in his official possession Mr. Crowe revealed the plan of ransom collection as told him by Leopold and Loeb.

The day after the kidnaping when only Leopold and Loeb knew Robert Franks was dead, they went to the Michigan Central station, after telephoning Mr. Franks he was to receive further instructions that afternoon, and Loeb bought a ticket and a sleeping-car seat on a train due to leave for Boston at 3 p.m.

REMEMBERED CAR

Loeb remembered the number of the car, 507, and it was that which enabled Assistant State's Attorney Savage to trace it. Loeb took his seat, then casually dropped the letter of instructions in the rack used for holding time tables and telegraph blanks and a few minutes later got off and rejoined Leopold.

Carefully reckoning the train time against its arrival at the Sixty-third-street station the kidnapers telephoned Mr. Franks and told him to go to a drugstore in the Woodlawn district where he was to receive further instructions. He was to have four minutes between reaching the drugstore and when the train was due.

At that point while Mr. Franks was ready to make payment, there came the sudden news that Robert was dead. He hurried to the undertakers, the Boston train stopped at Woodlawn and then continued on with the letter untouched in the time-table rack.

Other developments in the Robert Franks murder case were:

(1.) Bloodstained boots and trousers found in Leopold's home; spattered coat in Loeb's home.

(2.) Automatic pistols added to evidence against kidnapers. They were found in Loeb's home, and according to Assistant State's Attorney Savage the prisoners readily admitted that they carried them on the night of the murder so they could "kill anybody that tried to stop us while we had the body in our car."

(3.) Chief Justice Caverly ordered the two kidnapers out of the custody of the State's Attorney and into the care of the Sheriff on writs of habeas corpus obtained by their lawyers.

(4.) Coroner Wolff continued until the 27th inst., his inquest into the murder, under an agreement between attorneys.

(5.) Loeb and Leopold, under the advice of lawyers, at last adopted a policy of silence, refusing to talk of the case to anyone, even the State's attorney.

BEFORE GRAND JURY

State's Attorney Crowe said he will take the case before the June grand jury tomorrow and probably will take three days to present his evidence. He said he expected to ask for indictments for murder and for kidnapping for ransom, each crime punishable by death.

Miss Susan Laurie, university student and friend of Leopold's, was called to the State's Attorney's office for questioning today after she had told of a conversation with Leopold the day previous to his arrest in which she suggested jokingly that he confess to the slaying, and he acquiesced remarking she then could collect the $16,000 reward. Prosecutors said they gained little additional information from her.

Young Leopold appeared nonchalant at the court hearing and inquest and had not foresworn his braggadocio attitude of yesterday when he boasted of his family's wealth and suggested that a few jurors might be fixed. He attempted to have an officer deliver a note to his home instructing his family to give the bearer a pint of liquor. The note was destroyed.

BOYS NOW ENEMIES

Young Loeb, however, was extremely nervous and was apparently much affected by the trying ordeal. He paced the floor nervously during the court proceedings and had little to say to any one. The boys who have developed an enmity toward each other because each claim the other did the actual slaying, refused to speak to each other and were taken to different restaurants for lunch.

The habeas corpus hearing was the first act in what promises to be a brilliant and bitter fight, with millions on one side and the State's resources on the other. Though Nathan Leopold, Sr., and Albert Loeb have been noncommittal, they are not expected to let their sons go to the gallows without giving them every defense that money can buy. And, opposing them, is State's Attorney Crowe in person, with election day approaching and the most dramatic criminal case in Cook county's history as an opportunity.

NEW YORK POLICE DENY NOTE KNOWLEDGE

[BY A. P. NIGHT WIRE]

NEW YORK, June 2.—Inspector Coughlan, of the detective division, said tonight that New York police have no knowledge of a letter reported to have been written to Jacob Franks, of Chicago, by the kidnapers of his murdered son, and found in a Pullman car here.

UNCLE OF FRANKS BOY SENT TO PRISON

Frederick M. Greisheimer, uncle of Robert Franks, whose mysterious death was cleared up by the confessions of two youthful sons of Chicago millionaires, was sentenced yesterday to eighteen months in the Federal prison at Leavenworth after he had pleaded guilty before Federal Judge McCormick to a charge of forging a physician's prescription for narcotics.

Greisheimer's identity was disclosed during the widespread investigation of the slaying when it was found he was in jail under the name of Fred Ash, following his arrest in San Diego last February. He was taken into custody when he tried to obtain narcotics with the asserted forged prescription, it was stated.

Greisheimer told Judge McCormick yesterday that his real name is Fred Gresham, he having legally adopted that name seven years ago. He told the judge he started the use of narcotics five years ago after he was injured in an accident. Since then, he said, the habit has become so hard a master that he had been forced to get the drug anywhere he could find it.

Greisheimer is married and has a wife, living in Oakland, he said. His former wife was Lillian Lorraine, a Broadway actress of several years ago. They were divorced in a sensational case, following which he dropped out of sight, he said.

Judge McCormick, in pronouncing sentence, expressed regret that he must sentence him to a penal institution rather than a hospital.

JAY HUGHES'S DEATH BELIEVED ACCIDENTAL

BODY OF VETERAN BALL PLAYER FOUND UNDER RAILROAD TRESTLE

[BY A. P. NIGHT WIRE]

SACRAMENTO, June 2.—Belief that Jay Hughes, once nationally known baseball pitcher, whose body was found beneath a railroad trestle south of Sacramento early today, had fallen from the bridge and had met death accidentally, was expressed today by Deputy Sheriffs who had investigated the case and by Coroner John T. Skelton.

Evidence indicated, according to the officials, that Hughes, who was caretaker on the Heilbron ranch, near Walnut Grove, fell from the railroad trestle while returning on foot from Sacramento to the ranch. None of his valuables had been disturbed.

Hughes's baseball career started in the late '90's, when he was a pitcher for the Gilt-Edge team of Sacramento. He gained fame in 1897 when he defeated the Baltimore Orioles, shutting them out and allowing but three hits. He struck out twelve batters. He was signed immediately by Baltimore and later played with Brooklyn.

Jay Hughes, Jr., a son, is playing with the Evansville (Ind.) club of the Three-I League.

SHIP KEEPS IN RADIO TOUCH ACROSS PACIFIC

[EXCLUSIVE DISPATCH]

VANCOUVER (B. C.) June 2.—For the first time in the history of the Canadian Pacific steamship line, communication has been kept up by wireless from the coast of Japan to Estevan. This was done by the Empress of Australia which spoke to Estevan when off the Japan coast about ten miles. R. Willoughby wireless operatod on the Empress reported that advices were so clear that he thought it possible to keep up continuous communication for the round trip, even to the coast of China.

VOTE YES SCHOOL BONDS TODAY!

Polls open from 8 a.m. to 8 p.m.

INCOME TAX REFUNDS

Under Community Property Laws of California

Refunds of Income Taxes under Treasury Decision No. 3568 may yet be made, but taxpayers can not wait for the Government to act as they may lose some of their rights. All concerned should make concerted action at once by calling at Room 741 Consolidated Building, 6th & Hill Street, where approved forms may be had, bringing copies of returns for prior years. Phone TRinity 2281.

read why

Mrs. Wallace Reid

bought a suite of offices in the Guaranty Building of Hollywood

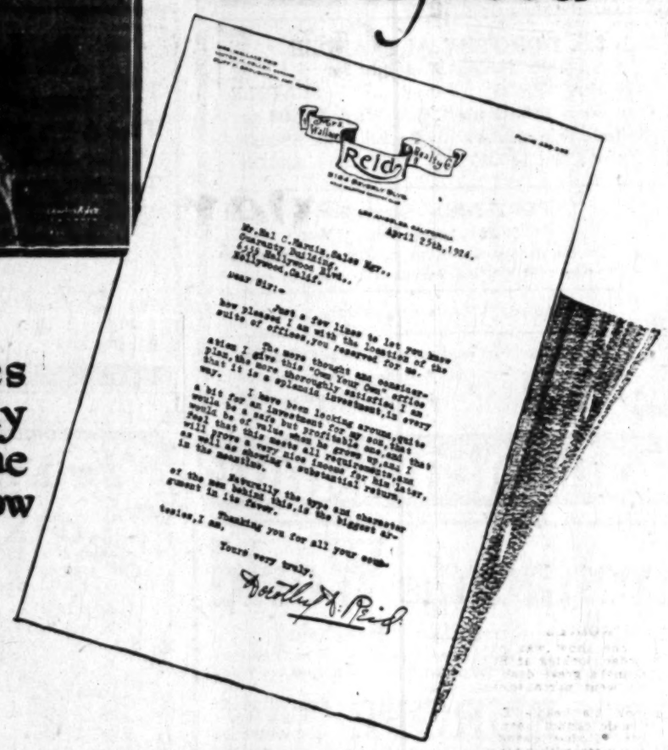

Buy offices for actually less than the rent you now pay

Mrs. Reid is an experienced, keen-minded realtor. Opportunities to invest wisely and safely are presented to her every day. Isn't it significant that she should choose Guaranty Offices?

She based her decision on present values in Hollywood, as well as on Hollywood's promising future. She felt assured that she could occupy her suite in the magnificent new Guaranty for considerably less than she would pay in rental for similar offices elsewhere; and that she could lease her offices at a larger monthly rental than her average monthly payments.

Other successful, keen-minded business men and women are buying offices in the Guaranty. They, too, recognize its wonderful investment and business opportunities.

Write TODAY, or phone GRanite 9311 for our new folder "Questions and Answers about the Guaranty Building."

Guaranty Building, Hollywood Blvd., at Ivar (Construction of this building has been COMPLETELY FINANCED.)

Guaranty BUILDING Hollywood

6335 Hollywood Blvd.
GRanite 9311

Are Your Rugs Safe for the Kiddies?

Can the little ones tumble around on your rugs without getting germ laden dust into their delicate lungs?

Your home vacuum cleaner can only DUST your rugs. It cannot remove dirt that is embedded—germs that lurk in the fiber of floor coverings.

City Dye's scientific rug cleaning will thoroughly sterilize your rugs and carpets—Domestics and Body Brussels by our exclusive Shampoo Method; Orientals, Chinese, fancy Persians by our special Naphtha process.

Everything From a Lace Curtain to a Rolls-Royce

Fishburn CITY DYE WORKS
SUCCESSOR TO J. J. JENKINS
PHONE HUmboldt 0106 ++ 3000 Central Ave.

Send it to a Master

Vocalion Records

A complete and satisfying selection of past and present releases always to be enjoyed at

Barker Bros.
Complete Furnishers *of* Successful Homes
BROADWAY, BETWEEN SEVENTH AND EIGHTH

Vocalion

You'll know them by their Color — RED RECORDS — You'll buy them for their Tone

Extra Special Release

From the Land of the Sky Blue Water . . (*Cadman*)

By the Waters of Minnetonka . . . . (*Lieurance*)

Played by Violin, Flute and Harp with Bells

These two ever popular Indian melodies have been recorded by the Adler trio. This is an outstanding record and should be in every home.

Latest European Release

38004—Siegfried—Idyll—Part I and II *Recorded in Europe*

38005—Siegfried—Idyll—Part II and III *Recorded in Europe*

Vocalion Dealers Everywhere

Makers: THE AEOLIAN COMPANY, New York

Parmelee-Dohrmann Co.
Main Floor Phonograph Department
436-444 So. Broadway

Home Gardens and Fruit Trees

as well as the professional side of agriculture are covered by the Times Farm and Tractor Magazine. It is doubly interesting because written exclusively for local conditions.

The Times Free Information AND Resort Bureau

CORNER FIRST AND BROADWAY

In for the accommodation and benefit of persons seeking interesting routes of travel, desirable hotels and rest, recreation and recuperation at the seashore or in the mountains. Particulars are furnished by competent attendants and by correspondence to the general public regarding rates and attractions of railroad and steamship lines, hotels and pleasure and health resorts. Descriptive circulars and transportation literature are kept on hand for inspection and distribution. This service is absolutely free. Literature may also be obtained at the Times Branch Office, 621 South Spring Street. Phone MEtropolitan 0700.

MAKE YOUR RESORT AND HOTEL RESERVATIONS

FREE OF CHARGE AT

The Times Information and Resort Bureau—Times Bldg., First Street and Broadway—

—or—

The Times Branch Office—621 So. Spring Street.

Resorts

Special Salad Van Nuys

—a grouping of choice fruits topped with a dressing specially prepared a la Van Nuys.

—just one of the many delicious salads that give our Cafe an enviable reputation among discriminating people.

Concert Orchestra Every Evening

TABLE DE HOTE DINNER—$2.00 the Plate

"A Quiet Place Where the Food is Excellent"

VAN NUYS CAFE

FOURTH AT MAIN

HOTEL DEL CORONADO

ATTRACTICE RATES

AMERICAN PLAN

ALL SUMMER

Right at the time of year when sport and recreation are offered in greatest variety on land or water, besides indoor entertainment.

$6.00 per day and up without bath.
$8.00 per day and up with bath.
Includes Meals.

BATHING FISHING AQUAPLANING
GOLF MOTORING TENNIS

Booklet and Rates on Request.

MEL S. WRIGHT, Manager
Coronado Beach, California.

Los Angeles Agents, H. F. Norcross and Marie Wall

511 So. Spring Street. Phone MAin 3917.

The BARCELONA APARTMENT HOTEL

SAN DIEGO, CAL. Juniper at Fourth.

ROOMS OR APARTMENTS WITH KITCHEN; DAILY MAID SERVICE INCLUDING DISHWASHING, BY THE DAY, WEEK OR MONTH.

SUMMER RATES NOW IN EFFECT

All Outside Rooms With Bath.

Phone Main 304

LOBBY—SUN PARLOR
ROOF GARDEN
Owned and Managed by
Mr. and Mrs. James E. Collumb.

MT. WILSON

Elevation 6000 feet; open all year; world's largest observatory open to the public each Friday night; illustrated lecture; secure your tickets free at 313 Santa Barbara st., Pasadena; see 60 tons at night by their lights; hotel on peak; dancing Saturday night; Sunday, chicken dinner; reasonable rates at hotel; auto road on central Sundays and holidays; daily comfortable stages from Pac. Electric, 5th & Los Angeles, 8 a.m. and 4:15 p.m. Saturdays only; 35 S. Fair Oaks, Pasadena, 10 a.m., 5 p.m. Friday and Saturday nights; make early reservations—MAin 1739 or Fair Oaks 24-F-2; information all bureaus. W. E. COBY, Mgr.

Stratford Inn, Del Mar

ON THE SANTA FE RAILWAY AND COAST HIGHWAY
25 MILES NORTH OF SAN DIEGO

Open air tepid salt water plunge. Pier fishing. Golf, tennis, horseback riding and other diversions. Beautiful grounds. All home comforts. American Plan. Table unexcelled. Folders "Times" Information Bureau, or write for folder and rates.

CAMP BALDY

Elevation 4700 feet.

Year around resort—50 miles from L. A.—Hotel and housekeeping—swimming pool—horseback riding—auto stage twice daily from Upland—Excellent auto road—Chicken dinner Sundays—Reservations "Times" or write P. O. Camp Baldy, California.

CATALINA

ALBERT'S COURT offers special low rates to July 1st. New modern cottages and apartments with bath and hot and cold water. Furnished complete for housekeeping bungalows—$10 per week for two people; $12 per week for four people. If you are particular we can please you. 329 Sumner Ave. J. ALBERT, Prop.

SEVEN OAKS

Seven Oaks is a quiet medium-priced mountain resort in the San Bernardino Mountains on the banks of the Santa Ana River. It is especially arranged and equipped for families and especially families with children. Take a trip up some week end and see if it is the place to send the family this summer. Address or phone the Manager, Seven Oaks, Redlands, Cal.

Wildwood Lodge

Big Tujunga Canyon

25 Miles from Los Angeles. American Plan and Housekeeping Cabins. Phone Los Angeles, MAin 3027, or Sunland 613.

Gilman's Relief Hot Springs

European Plan, $1.50 per day and up. Cafeteria and a la Carte Dining Room. Popular prices. Steam Heat and Running Water in all rooms. Natural Hot Mud or Sulphur Sweat Baths for Guests, 50c. Transients, $1.00. Motor Transit Stages twice daily from Union Stage Depot. Information Pack-Judah, Los Angeles Times or phone Gilman Bros., San Jacinto 8811.

"The Alps At Your Door"

SWITZER-LAND

AFTER THE QUARANTINE

The New SWITZER'S.

P. O. Box 179, Pasadena. Lloyd B. Austin, Proprietor

DRIVE UP TO Cold Brook Camp

In beautiful San Gabriel Canyon. Dancing, Fishing, Hiking, Tennis, Croquet, etc. Store and hotel. Housekeeping accommodations. Elevation 3500 feet.

Information at all Bureaus or write or phone Cold Brook Camp, Azusa.

Raymond Hotel Golf Course OPEN TO THE PUBLIC

GREEN FEE $1.00, SAT., SUN. AND HOLIDAYS. OTHER DAYS, 50 CENTS. NO WAITING.

PASADENA

SPECIAL SEASON RATE TO JANUARY FIRST, $35.00.

Resorts

CATALINA

"THE MEMORY LINGERS"

Hotel St. Catherine at Catalina is famed throughout the world for its excellence of meals and service and its scenic location. Here you have the Glass Bottomed Boats showing Submarine Gardens, also evening trips with Searchlight Ships to see the Flying Fish.

Bathing, fishing, golf, tennis, riding, hiking—every diversion. Complete one-day trip from Los Angeles (leaving 6th and Main at 9 a.m.) including luncheon and glass bottom boat ride..... $5

Special sailing 5:00 p.m. Saturday, June 7th; leave 6th and Main Sts., 4:00 p.m.

CATALINA TICKET OFFICE
6th and Main.
Phone TRinity 2961.

IN ALL THE WORLD NO TRIP LIKE THIS

CATALINA ISLAND

GLACIER RAINIER

All Expense Tour Leaves Los Angeles JULY 18

SEE PECK-JUDAH

YELLOWSTONE ALL EXPENSE

12 Day Tours Leave Los Angeles June 28—July 12 and 26th

SEE PECK-JUDAH

CANADIAN ROCKIES

All expense tour Leaves Los Angeles June 29. Write or Call PECK-JUDAH, 732 So. Spring St.

VIOLENCE SEEN IN COTTON WAR

Planters Defy Arizona Order to Destroy Crops

Threat is Hurled in Crisis Over Boll Weevil

Farmers to Resist if Their Land is Invaded

[EXCLUSIVE DISPATCH]

PHOENIX (Ariz.) June 2.—State authorities have been advised that the farmers of the Postvale district absolutely refuse to take any action toward destruction of 9000 acres of young cotton, as ordered by the State Board of Agriculture, following discovery of the presence of the cotton boll weevil. The order had stated that cotton not destroyed by the 4th inst. would not be considered for compensation by the State, as computed by a board of appraisers that has been at work during the last week.

It is stated that individual cotton planters have declared they will offer violence to any State representatives who may invade their land. There had been expectation that the farmers would accept a proposal to submit the matter to the next State Legislature for return of their costs. Instead, no plan appears to be acceptable, save one that would return, at least, the value of the mature crop, estimated at more than $1,000,000.

The district had been in quarantine for the last year. Gov. Hunt's action had been commended by the California Cotton B. and S. Association, Secretary B. N. Moss writing that "immediate eradication and strict quarantine are the only effective weapons in such emergencies." The Governor is asked to assist in fending away from the Coast this "insidious and incurable affliction, compared with which our recent experiences and losses pale into insignificance." Fullest co-operation is offered on the part of California.

Some doubt is expressed whether the present legislative authority is sufficient for the execution of the Arizona board's drastic order and this is being looked into by Atty.-Gen. Murphy. If additional authority be found needed, it is possible the Legislature will have to be called into session.

Resorts

Horseback Trips through the Mountains, Stopping at Refreshing Resorts Each Night. Guide, Meals, Lodging and Horse included in rate. Oakmont Saddle Stables, Montrose, Glen. 2243-J-1-2. Griffith Park Riding Academy, L. A. 587-356.

ROBERT'S CAMP
Housekeeping and Boarding
Open all year.
JOE CLARK, Manager
Ph. Sierra Madre 212. 3 bells. P.O., Sierra Madre

WHERE IS STURTEVANT CAMP?
See "Times" Resort Bureau

30 Blue Sea Furnished Cottages for
LA JOLLA
On Ocean Front. Under new management—Reasonable—Daily, Week-end or Weekly Rates. See "Times" or Blue Sea Cottages, La Jolla, California.

BIG BEAR LAKE RESORTS

STILLWELL'S CAMP, BIG BEAR LAKE

On Lake front—Hotel accommodations—Housekeeping cabins—Showers and tub—Boats and tackle—General store—Dance Hall—Jazz Orchestra—Pool Hall—Croquet—Tennis—Bathing—Reasonable rates—Reservations—Information Stillwell's Camp, P. O. Pine Knot, Cal., or Times Information Bureau.

Carter's Camp and Subdivision

Housekeeping Cabins and Store. Close to lake and amusements—Lots and cabins for sale—small payments—Good income property—Camp and Subdivision will continue as a resort. Information—2009 N. Broadway—Phone CApitol 2352.

MOON CAMP

Housekeeping cabins—dining-room service—free camping grounds—best trout and bass fishing—boats—fishing tackle—bathing. For reservations phone Big Bear 60.

TAVERN—BIG BEAR LAKE

Information and reservations at our L. A. office—208 Grosse Bldg., S. e. corner 5th and Spring. Phone MEtropolitan 2439 or see "Times."

PINE KNOT LODGE
BIG BEAR LAKE
A.P. $4.50 day, $28 week up. Res. 508 S. Bdwy., L. A. Tel. Pine Knot Lodge, U. S. Long Distance via Redlands

PINE COURT ON LAKE FRONT
1 to 5-room furnished housekeeping cabins, store in court. In amusement center. Reasonable rates. Mrs. Erickson, prop. Pine KNOT P. O. for reservations, or "Times" Inf. Bureau

LITTLE PINES CAMP, Big Bear Lake. Under new management, close quiet, near lake and everything. Housekeeping cabins, reasonable. See "Times" or Mrs. W. H. Eggleston, Prop., P.O. Pine Knot, Cal.

Golden Horseshoe Camp
on Lake Shore. New housekeeping log cabins. Boats for hire. Rates reasonable. Reservations, A. H. SMALL, Box 6, P. O. Pine Knot, or see "Times" Inf. Bureau.

MITCHELL CAMP, Bear Lake. Mr. and Mrs. C. A. Wadsworth, Owners. Room and board, $3 day, $17.50 wk. Home cooking. Hskpg. cabins, $12.50 wk. up. Close to all amusements. Res. "Times" or P.O. Pine Knot, Cal.

CAMP ANGELUS Elevation 5800
In San Bernardino Mountains, 29 miles from Redlands on way to Big Bear. Hotel service $20 wk. Hskpg. cabins for two $10 wk. See "Times" or P.O. Camp Angelus, San Bernardino County.

Stratton's Camp BIG BEAR LAKE
You will feel at home—Housekeeping cabins, 2 people, $15; 3, $20; 4, $25; 6, $35, wk. See Times or phone L. R. Stratton, Bear Valley, 37 P.O. Pine Knot.

Chaffees
Good Groceries at Andrews' Camp, Fawnskin Camp and Pine Court, Big Bear Lake.

Bear Lake Boat Landing
Canvas, motor and row boats, pleasure launches, sedans and excursion launch Sierra for hire by hour, day, week; tackle, bait. Walter Hosfner, Mgr., Pine Knot, Cal. Phone Bear Valley 38.

THE GRIZZLY INN
"Bear Valley's Cocoanut Grove"
Only Cabaret, largest Soda Fountain, 12-piece Orchestra—Dancing.

BIG BEAR MOTOR TOURS CO.
Will call for you at your home and take you directly to your camp without changing cars. Pierce-Arrow Touring Cars used exclusively.
Phone MEtropolitan 2439. 208 GROSSE BLDG.

Lv. L. A. for Lake Arrowhead at 7 a.m and 2 p.m. Daily

All "Rim of the World" Records Reached Daily by "MOTOR TRANSIT STAGES"
Union Stage Depot, 5th and L. A. Sts. MEtro. 3850

Lv. L. A. for Big Bear Lake at 7 a.m., 9 a.m. & Forest Home at 9 a.m. Daily

Pinecrest
MOUNTAIN RESORT in the SAN BERNARDINO MOUNTAINS

Housekeeping bungalows, any size. Hotel, American plan, reasonable cost. Swimming, Tennis, Horseback Riding, Mt. Climbing, Dancing, mountain sports. A place for health, sport, rest and fun. Write for illustrated folder, rates, etc. PINECREST RESORT, via San Bernardino, Calif. Phone Crest 3.

FEATHER RIVER INN
BLAIRSDEN, PLUMAS COUNTY
OPEN JUNE 15th
CALIFORNIA'S IDEAL MOUNTAIN RESORT

The Golf Course, opened 1921, is one of the best courses in California—9 holes, 3050 yards, fine grass greens. Jim Smith, Golf Professional. Finest lake and stream trout fishing in the State. Horseback Riding, Hiking, Motoring, Swimming, Bowling, Tennis. Fine Orchestra—Dancing every evening. Excellent motor roads from all directions. For rates and reservations and illustrative folder, address W. W. BROWN, Hotel Plaza, San Francisco.
WRITE FOR CALIFORNIA'S IDEAL TOUR.

INDEPENDENT FORESTERS INN
AND 21 BUNGALETTES AT CATALINA ISLAND. HOUSEKEEPING ROOMS AND APARTMENTS. OPEN TO THE PUBLIC.
Reservations Phone VAndike 7340 or call 955 S. Olive St.

Stanley Park Lodge 3 HOURS FROM LOS ANGELES
6 miles from mountains—6 miles from Carpinteria — Furnished Housekeeping Cottages—Meals Served in the Lodge. See Folder "Times" or H. C. MUZZALL, Mgr. Carpinteria, California.

FOUND—AT SWITZERS'
Scenery as wild as the Swiss Alps, rustic cabins for boarding and housekeeping, camp store, electric lights, radio, orchestra for dancing, high-class entertainments, fascinating trail trips. Six stages Saturdays. LLOYD B. AUSTIN, Box 179, Pasadena, Fair Oaks 2372.

CAMP RINCON
QUARANTINE LIFTED
No permits necessary; everything normal. Free Auto Stage—Azusa to Camp—for registered guests. Make reservations Times Resort Bureau.

URBAN SUMMER CAMP—YOSEMITE
20th YEAR
Begins June 15. Membership limited. Make reservations now. Horseback riding, swimming, fishing, all sports. Regular school in session all year. For terms, etc., see Secretary, 657 Wilcox. HEmpstead 7862.

MAN, DEER KILLED IN COLLISION

Animal Runs into Speeder on Great Northern Tracks; Another Rider Hurt

[BY A. P. NIGHT WIRE]

ABBOTTSFORD (B. C.) June 2.—Joseph J. Leaper of Vancouver, B. C., and a deer were killed Saturday, it was learned today, when a gasoline speeder hit the animal as it ran onto the Great Northern tracks near here. Of five men on the speeder with Leaper, Gordon Bellrose was badly hurt.

WAR'S SADNESS IN PEACETIME BUSTLE

[BY CABLE—EXCLUSIVE DISPATCH]

PARIS, June 2.—In the bustle of peace occasionally a glimpse is seen of the sadness of the war. In the last few weeks nearly 300 Italian soldiers who fell on French battlefields have been disinterred and their bodies entrained for their native Italy. At the border, as the funeral train passes, a minute of silence is observed while soldiers of two armies salute. Under the auspices of an English association 750 widows and orphans of British Tommies who lie in Flanders fields were taken to the little, green cemeteries and flowers placed on the graves.

HELD IN ATTEMPT TO BLOW UP RANCH HOME

[BY A. P. NIGHT WIRE]

NAPA, June 2.—William Madden, 50 years of age, is being held for questioning by the county authorities here on complaint of Peter Molo, a rancher near Calistoga, that Madden tried to blow up the Molo home with dynamite. Molo said that he was awakened by the cackling of his chickens and found a pile of brush burning near the house. He put out the blaze and said he found a dozen half-burned sticks of dynamite in the fire.

PREDICTS MINISTERS OF CALLES

Mexico City Newspaper Prints Probable Cabinet if General Wins

[BY CABLE—EXCLUSIVE DISPATCH]

MEXICO CITY, June 2.—El Universal, one of the two principal newspapers here, publishes a likely Cabinet should Gen. Plutarco Elias Calles be elected to the Presidency on the first Sunday of next July. The newspaper gives as its source of information "a prominent member of the community, well informed in all matters political."

The Cabinet is composed as follows: Dr. Jose Manuel Puig Casaurane, present leader of Calles's political campaign, for Minister of Foreign Affairs; Gilberto Valenzuela, present Minister to Belgium and ex-Subsecretary of Interior, for this same portfolio; President Alvaro Obregon for Secretary of War and Marine; Ramon De Negri, actual Secretary of Agriculture and Development, for Minister of the Treasury; Dr. Manuel Lombardo Toledano for Secretary of Education; Luis L. Leon, present Subsecretary of the Treasury, for Agriculture; Gen. Francisco R. Serrano, now Minister of War and Marine, for Minister of Communications and Public Works; and as Commerce, Industry and Labor Secretary, Luis Morones, Mexico's labor leader, "the Mexican Samuel Gompers."

FRANC HITS GERMANS
[BY CABLE—EXCLUSIVE DISPATCH]

BERLIN, June 2.—It is estimated in banking circles that the sudden rise of the franc, following the extending of American credit to France has cost speculators in Germany alone $25,000,000. Throughout the world the figure would reach close to the $100,000,000 mark, it is stated. Banks are buying francs for dollars to cover their obligations.

San Francisco Hotels

WHEN YOU GO TO SAN FRANCISCO STOP AT THE HOTEL STEWART

On Geary St., just off Union Square close to best stores, cafes, theatres. Good accommodations at moderate rates. Best known meals in the United States. Breakfast, 50c, 60c, 75c; Lunch, 65c (Sundays, 75c); Dinner $1.25, (Sundays, $1.50). Municipal car passes door. Stewart Bus meets trains and steamers. Advise making reservations in advance.

Alexander Hotel

Adjoining St. Francis Hotel, Geary St. above Powell SAN FRANCISCO

Twelve story, absolutely fireproof. Class "A" building. Center of shopping and theatre districts. Rates $1.50 per day up. Weekly and monthly rates. Take Municipal cars A, B, C, D, direct

Steamships

S.S. DOROTHY ALEXANDER
Sails Tonight Midnight for

SAN FRANCISCO	and	SEATTLE
One Way, $15.00 up		One Way, $47.00 up
Round Trip $22.50		Round Trip, $90.00
Third Class $10.00		Third Class, $32.00

PORTLAND—Direct Service
S. S. Adm. Schley, Wed., 11 A.M.
See the Panama Canal this summer. Low rates to New York. One way by water—one way by rail.

Supership H. F. Alexander, Friday, 5 P.M.

LOS ANGELES, 501 South Spring St. Phone TRinity 3051.
Pasadena, 397 E. Colo. St. Phone Fair Oaks 7950.
Long Beach, 124 W. Ocean Blvd. Phone 61932.
San Pedro, 121 W. 7th St. Phone 370.
Hollywood, 6405 Hollywood Blvd. HEmpstead 2383.

Pacific Steamship Co.

Around the World

$870 up—First Class Throughout

Two in room. Outside rooms. Leaving fortnightly. Mr. Robertson has personally booked over 2000 satisfied patrons Around the World. Send for illustrated literature.

$387.40—EUROPE LOS ANGELES BACK TO LOS ANGELES

Leaving Los Angeles daily May 22 to Oct. 31. First class rail to New York and return. Minimum rate cabin steamers any line. Mr. Robertson will conduct a party through Europe, leaving Los Angeles July 1.

D. F. Robertson Travel Bureau
714 Hibernian Bldg., Fourth & Spring., VAndike 7915

Make Reservations Now for ALASKA "The Top of the Western World"

Most wonderful trip in the world. See the Inside Passage, The Yukon, Lake Atlin, The Midnight Sun, Mt. McKinley and Valley of Ten Thousand Smokes.

LOW RATES - WRITE FOR FOLDERS

ALASKA STEAMSHIP CO. 507 So. Spring St. MAin 0410. LOS ANGELES

Reservations still available on practically all steamers, First, Second, Third Class, to and from

EUROPE

Telephone or Write Passport Information

D. F. ROBERTSON
714 Hibernian Bldg., 4th and Spring
VAndike 7915

Superb Routes of Travel

Yosemite and Mariposa Big Trees

VIA THE HORSESHOE ROUTE
PIERCE-ARROW TOURING CAR
SERVICE DAILY FROM MERCED
Also Optional Trip via Glacier Point
"IN ONE WAY—OUT ANOTHER"
"Just Like Going in Your Own Car."

For tickets, seats, reservations and everything necessary for the trip see PECK-JUDAH, 732 S. Spring St. Phone MAin 1799.

Superb Routes of Travel

going away

to Chicago and Eastern Points
Low Fares

Note these examples of the low roundtrip fares to Eastern Points:

Chicago, Ill.	$ 86.00
St. Louis, Mo.	81.50
Kansas City, Mo.	72.00
Minneapolis, Minn.	87.50
Detroit, Mich.	105.62
New York, N.Y.	147.40
Atlanta, Ga.	109.35

The Golden State Limited over the Golden State Route—by way of El Paso—provides swift, comfortable transportation East.

Ask our agent for full information

Southern Pacific

TICKET OFFICES
212 West 7th Street and Main Floor P. E. Bldg. Sixth and Main Streets
Station, Fifth & Central Phone: MEtropolitan 2900.
—in HOLLYWOOD 6760 Hollywood Blvd. Phone: Granite 1001.

The Greatest Summer Vacation

OUR third consecutive Summer Cruise on the famous Cunard Anchor Liner "TUSCANIA"

Around the Mediterranean

Will Sail July 3d, Return September 2d

A master-hand itinerary including Madeira, Spain, the French Riviera, Italy, Greece. A glimpse of new Turkey, 10 days in Egypt and the Holy Land. *Send for Descriptive Book.*

A vacation unique in interest, recreational and cultural value.

THOS. COOK & SON

515 So. Spring St., Alexandria Hotel Bldg., LOS ANGELES
Telephone TRinity 1419 and TRinity 1418.

Steamships

ALASKA

Two Tours Under Personal Escort

Tour A From Los Angeles July 6th to Seattle, Ketchikan, Wrangell, Juneau, Cordova, Seward and Anchorage. Featuring wonderful three-day motor trip over the famous Rainbow highway to Fairbanks and the scenic Alaska Railroad.

Tour B From Los Angeles June 26th to Seattle, Ketchikan, Wrangell, Juneau, Skagway, Atlin, Whitehorse, Dawson and Alaska Yukon. Featuring the beautiful Atlin district and five days on the Yukon—The Robert W. Service Country.

Both tours routed through the famous Inside Passage. Optional extensions to Rainier National Park and the Canadian Rockies.

MAKE RESERVATIONS NOW

D. F. Robertson Travel Bureau
714 Hibernian Bldg.
VAndike 7915 Los Angeles, Calif.

Steamships

The Eyes of the World are on HAWAII

There—from a safe distance—may now be viewed one of the most awe-inspiring of Nature's manifestations—

Kilauea Volcano

In a Particularly Active State

This volcano—which is but one of the attractions of the "Magic Isles of the Pacific" with their tropical charm and cooling trade winds all summer—is on the island of Hawaii, 30 miles north from the Port of Honolulu, which is located on the island of Oahu, is a night's voyage from Los Angeles. Excellent steamship service is provided between Honolulu and Hilo for those who wish to see the volcano.

Fortnightly Sailings—Direct to Honolulu from Los Angeles

Sail on a luxurious liner, via "Great Circle Route of Sunshine." Service and accommodations equal to those provided by the finest hotels.

Sailings from Los Angeles Harbor

S. S. CALAWAII Saturday, June 7

S. S. CITY OF LOS ANGELES Saturday, June 21

For reservations and information address

Los Angeles Steamship Co.
517 S. Spring St. Tel. VAndike 7915

SOUTHERN PACIFIC LINES

...away

...Eastern Points

...Fares

...e low roundtrip fares to

... $ 86.00
... 81.50
... 72.00
... 87.50
... 105.62
... 147.40
... 109.35

...d over the Golden State
...o—provides swift, com-
...st.
...full information

...n Pacific
—in HOLLYWOOD
6768 Hollywood Blvd.
Phone: Granite 1801, Sunset ...

...t
...Vacation
...mer Cruise on the famous
...iner "TUSCANIA"
...editerranean
...Return September 2d
...ng Madeira, Spain, the French
...se of new Turkey, 10 days in
...nd for Descriptive Book.
...recreational and cultural value.
...OK & SON
...Hotel Bldg., LOS ANGELES
...19 and TRinity 1410.

...SKA
...Personal Escort
...6th to Seattle, Ketchikan, Wrangell,
...d and Anchorage. Featuring the
...ier trip over the famous Richardson
...nd the scenic Alaska Railroad.
...20th to Seattle, Ketchikan, Wrangell,
...Whitehorse, Dawson and Sitka.
...Atlin district and five days on the
...Service Country.
...the famous Inside Passage.
...al Park and the Canadian Rockies
...ATIONS NOW
...Travel Bureau
...ian Bldg.
Los Angeles, Calif.

...nships
...the World
...WAII
...here—from a safe distance
...may now be viewed the
...est awe-inspiring of Na-
...re's manifestations—
...Kilauea Volcano
...rticularly Active State
...o—which is but one of the at-
...the "Magic Isles of the Pacific."
...ropical charm and cooling trade
...ummer—is on the Island of Ha-
...les north from the Port of Hilo.
...hich is located on the Island of
...night's voyage from Hilo. Ex-
...mship service is provided be-
...volcano.
...tly Sailings—Direct to
...lulu from Los Angeles
...xurious liner, via "Great Circle
...nshine." Service and accommo-
...al to those provided by the finest
...rom Los Angeles Harbor
...WAII June 7
S. S. CITY OF LOS ANGELES Saturday, June 21
...tions and information address
...ngeles Steamship Co.
...g St. Tel. VAndike 3171

...Want Ads
...in service, highest in
...best in getting

Steamships

Standard of Coastwise Service!

SALE OR HARVARD

To San Francisco
DAILY 4 P. M.
Tuesday, Fridays and Sundays. Low one-way and round-trip fares. Including meals and berth.

To San Diego
DAILY 7 P. M.
SATURDAYS, TUESDAYS AND SUNDAYS
Low one-way and round-trip fares including meals and berth. Each way via Santa Catalina Island. Direct connections at San Diego for Tijuana. Excursion Rates. Stopover privileges. Sightseeing Auto Tours. Information, reservations and tickets at P. E. Depot, Sixth and Main Sts., Los Angeles, and 165 W. Broadway, San Diego. Phone Main 8395.

LOS ANGELES-HONOLULU
S. S. CALAWAII SAILS SATURDAY, JUNE 7
CALAWAII STEAMSHIP CO.
317 S. Spring St. Tel. VAndike 2621

HOLLAND AMERICA LINE
Regular Passenger Service to ROTTERDAM—FRANCE—CONTINENT
Popular Cruises, Delightful Diversion. Visiting Lisbon, Cadiz, Seville, Algiers, Tunis, Athens, Constantinople, Holy Land, Egypt, the Riviera.
Luxury Cruise to the MEDITERRANEAN PALESTINE—EGYPT
by the Famous S. S. ROTTERDAM
Sailing from New York February 4th, 1925
Tours of Delightful Diversion. Visiting Lisbon, Cadiz, Seville, Algiers, Tunis, Athens, Constantinople, the Holy Land, Egypt, the Riviera.
Apply to HOLLAND-AMERICA LINE-WESTERN EXPLORER COMPANY
Or to any authorized steamship agent in charge of Shore Excursions.
Select from a large selection of accommodations NOW.
Illustrated Folders on request. For sailings, rates, etc., apply to Company's Office, 161 Market St., San Francisco.

SOUTH AMERICA and Europe
Panama Peru Chile
A variety of exceptional itineraries. Regular sailings by palatial all-first-class "S." Steamers. 14,500 tons displacement, the largest and most luxurious ships in Peru and Chile—
ARGENTINA, July 17
Second Sailing Dates for Round South America Tours
Regular sailings from Buenos Aires, Montevideo and Brazilian ports to Europe
ROYAL MAIL and NELSON LINES
PACIFIC LINE
The Pacific Steam Navigation Co.
165 Market St., San Francisco, or Local Agents.

AUSTRALIA NEW ZEALAND
Direct Line or New Zealand
TAHITI AND RAROTONGA
Los Angeles to Papeete
(12,000 tons).....June 18, Aug. 13
(12,000 tons).....July 16, Sept. 10
Regular Sailings from New Zealand to Vancouver, B. C., First Class
Union S. S. Co. 320 Calif. St., San Francisco, or local S. S. agents

Australasian Royal Mail Line
VIA HONOLULU AND SUVA
From Vancouver, B. C.
(13,482 tons).....July 2, Aug. 27
(20,000 tons).....July 30, Sept. 24
Regular sailings from Pacific Ballast Wharf, Los Angeles, or to Royal Mail Line, R. M. Coy. Vancouver, B. C.

Europe
14 Sailings a Month.
Take the comfortable "short-cut to Europe." Remember Sailing. Once tried the trip down the scenic St. Lawrence. "EMPRESS" liners—de luxe. "MONO-CLASS" steamships, popular.
Canadian Pacific
Any Ry. or S.S. Agent—Passenger Dept. Spring St. at 7th Tucker 1561 Los Angeles

THE BIG "EMPRESSES"
Largest - Fastest - Finest on the Pacific
Empress of Asia, Empress of Russia, Empress of Japan
Sailings from Vancouver to Orient
Arrive Manila, July 7, July 11, July 28, Aug. 4, Aug. 18, Aug. 22, Sept. 1, Sept. 5
Canadian Pacific
Any Ry. or S.S. Agent—Passenger Dept. Spring St. at 7th Tucker 1561 Los Angeles

ROYAL MAIL
"The Comfort Route"
First Class to Europe
Regular sailings of steamers, unsurpassed for comfort and economical transportation between Cherbourg, Southampton, London, Belfast, Greenock and Liverpool. Pacific Coast Service, Regular sailings from California to Europe, via Panama Canal, Havana, etc. Apply to ROYAL MAIL STEAM PACKET CO. 320 California St., San Francisco, or local agents.

SOUTH AFRICA
Regular Sailings to CAPE TOWN and DURBAN
UNION CASTLE LINE
For Rates, Sailings, etc., apply to 165 Market St., San Francisco, or Local Agents.

CANNERIES WIN CASE ON APPEAL

Right to Intervene Given in Reversal of Decree

Packers Consent Fight Now May be Reopened

Applicant Seen as Deprived of Contract Rights

[BY A. P. NIGHT WIRE]

WASHINGTON, June 2.—A decision that may have the effect of reopening the whole field of litigation involved in the big five packers consent decree case was handed down today by the District of Columbia Court of Appeals. Reversing a lower court's ruling, the Court of Appeals upheld the right of the California Co-operative Canneries to intervene in the case.

Under the consent decree, entered into between the packers and Atty.-Gen. Palmer in 1920, the packing companies were to divest themselves of various collateral properties, including their stockyards and grocery distribution agencies. The California canneries, in asking to be heard, declared they were vitally interested, because Armour & Co. had contracted with them to market 52 per cent of their entire output. If the decree were permitted to stand, the business of the canneries, they insisted, would be materially injured.

Recently, while the case was in the Court of Appeals, the Armour and Swift concerns also attacked the validity of the decree, alleging it had been entered into without authority, and declaring the Federal government, in a brief filed by Atty.-Gen. Daugherty, had wrongly inferred that the very existence of the consent agreement indicated that theretofore there had been evidence of antitrust violations by the packers.

ADMITTED TO SUIT

The effect of today's ruling will be to send the case back to the Federal District Court with an order that the plea of the canneries be admitted to consideration in any decision as to the validity of the decree.

"Inasmuch as the validity of the consent decree was not questioned in the court below by any of the parties to the action," Justice Van Orsdel said in delivering the opinion, "that question is not before us. The packers are in no position in this proceeding to assail its validity. They made no attempt in the court below, by bill of review or otherwise, to have corrected what they now assert to be errors in the original decree, hence there is no order from which to appeal. The mere statement of their lack of substantial foundation upon which to stand, demonstrates the fallacy of their position.

"It is not clear on just what theory the court below should permit the grocers' associations to intervene and deny the right of intervention to appellant, as the interests of these parties seem to be diametrically opposed to each other. If the charge of the appellant is true, that the wholesale grocers are using the decree against the packers to strengthen and build up a giant monopoly in their various and varied lines of business, there would seem to be demand for a searching inquiry as to whether or not the court is being used as an agency to restrain one monopoly and thereby promote, strengthen and build up another. Clearly it is not the policy of the antitrust act to accomplish this result. Nor will the decree of the court below, declaring the packers' combination illegal under the antitrust act be sustained if its effect is to safeguard one public interest by destruction of another."

DEPRIVED OF RIGHT

In holding that the canneries company should be permitted to intervene, Justice Van Orsdel suggested that if the consent decree was made for the purpose of enabling Armour & Co. to avoid a contractural obligation, then the court was used as an instrument to perpetrate a fraud and decree would have no legal force.

"On the one hand," he said, "if we assume, as we must, that the decree was intended to restrain Armour & Co. from doing the things there enumerated, the effect thereof is to deprive the appellant of its right under the contract without first giving it a day in court."

The petition of the canneries company was strenuously opposed by the Department of Justice and several agents of producers and wholesalers.

BRITISH EMIGRANTS BOOKED FOR AMERICA

[BY CABLE AND ASSOCIATED PRESS]

LONDON, June 2.—American shipping companies already have booked 60,000 emigrants from the British Isles for passage to the United States during the coming year, according to reports which have come to Consul-General Robert P. Skinner of the United States.

GOES IN BATHING FREELY WITH NEW FOUND COMPANION

Pittsfield, Mass., March 29, 1924.

Strong, Cobb & Co., Cleveland, O.:

Dear Sirs: I have used your preparation called "Noburn" and it has done everything claimed for it. I have given some of it to my friends and they remarked how wonderful such a colorless and refreshing liquid could so effectively prevent sunburn. You are to be complimented for placing such a perfect product upon the market.

Heretofore one expected a week or so of suffering for an extended stay out in the sun at the beginning of the bathing season, but this no longer is necessary, thanks to your ingenuity. I remain sincerely your friend.

KENNETH J. McDOUNOUGH.

Just a few drops of "Noburn" applied before each exposure and you are sunburn proof. You get the tan, but not the burn. An invisible, odorless, harmless liquid, quickly applied, easily washed off.

Made and guaranteed by Strong Cobb Co. of Cleveland, who have been in business for ninety years. "Noburn" sold at all good drug stores.—[Advertisement.]

NOTICIAS MUNDIALES DE ULTIMA HORA

En obsequio a nuestros numerosos amigos de habla española, y para beneficio de los lectores americanos de "The Times" que estudien esa lengua, publicamos diariamente esta columna en castellano, con un extracto de las más importantes noticias de última hora.

Buena parte del futuro progreso de Los Angeles, que es la metrópoli de los Estados Unidos que más cercana se halla a territorio latino-americano, habrá de depender de las relaciones que logremos establecer con nuestras hermanas, las repúblicas del sur. Para que lleguen a ser enteramente cordiales, no hay nada tan importante como que nuestros ciudadanos se familiaricen con la lengua castellana. Tan se dan cuenta de este hecho nuestros habitantes, que hay al presente más de 25.000 personas que estudian español en Los Angeles. A ellas les conviene leer todos los días esta columna, en la que encontrarán español correcto y enteramente moderno.

NOTAS TELEGRAFICAS

Se Convierte en Ley el Proyecto de Ley de Impuestos

WASHINGTON, Junio 2. — El Presidente Coolidge firmó hoy el proyecto de ley de impuestos. Al hacerlo, dió a luz una declaración por la que manifiesta que el proyecto firmado prueba la reducción de las contribuciones, pero no la reforma del sistema de tributación, y critica duramente muchas de sus disposiciones. Contrae el Presidente ademas el compromiso de consagrar sus energías a lograr sea votado en el próximo período del Congreso un proyecto de ley de impuestos "menos político y más genuinamente económico".

Agrega el Presidente que, en su fase administrativa, el proyecto representa en general un adelanto respecto de la ley existente; que proporciona suficientes ingresos para el año fiscal de 1925, y probablemente para los siguientes, si no surgieren gastos imprevistos; que el pueblo espera y debe hacérsele efectiva cuanto antes la rebaja retroactiva de 25 por ciento en las contribuciones; y que es muy conveniente tener una determinación definida de las contribuciones que han de aplicarse a las rentas de 1924, cuando dichas rentas les están entrando a los causantes.

"La ley no representa un sistema de impuestos sano y permanente, y su votación estuvo sujeta desgraciadamente a influencias que no deben gobernar las cuestiones fiscales", dijo el Presidente Coolidge al fin de su declaración. "Con todo, a pesar de sus defectos obvios, sus ventajas como alivio temporal, y pasajero ajuste de las condiciones económicas, así como la incertidumbre de tener una ley mejor que ésa dentro de un plazo razonable, me hace creer que el interés público resulta beneficiado promulgando la ley que acaba de votar el Congreso. Ya en el próximo período de las cámaras se tratará de corregir sus defectos, y esperemos que para entonces habrá de lograrse la aprobación de un proyecto menos político y más genuinamente económico. A ese fin consagraré todas mis energías."

Obregón Estudiará el Problema de la Inmigración de Asiáticos

CIUDAD DE MEJICO, Junio 2.—La cuestión nipojaponesa que ha surgido en Sonora será estudiada y discutida por el Presidente Obregón y el Gobernador Abelardo Bey, del mencionado Estado, durante la visita del Presidente al Norte del país. El problema asiático ha cobrado gravedad en Sonora con motivo de la legislación de exclusión adoptada por los Estados Unidos. Los asiáticos van a hacer de Sonora un gran centro de concentración, y a esperar allí una oportunidad favorable para introducirse en los Estados Unidos.

La Federación Obrera Regional Mejicana ha anunciado demostraciones en contra de la compañía petrolera "El Aguila", cuyos accionistas son británicos. Esas manifestaciones hostiles se efectuarán mañana en todos los centros obreros de la República, y tendrán por fin allegar apoyo y auxilios para los huelguistas. Las negociaciones para solucionar la huelga fracasaron ayer por un solo punto de discrepancia: el pago de los jornales de los huelguistas durante todo el período del paro, que ya llega a nueve semanas. Los obreros se inclinan en general a una suspensión total de la producción de petróleo como medida drástica; pero la confederación no desea que el país siga perdiendo los impuestos sobre producción, tan valiosos al presente para la Tesorería mejicana.

NOTAS LOCALES

Cuatro Encuestas en el Asunto del Incendio

Se han iniciado ya cuatro encuestas en el siniestro que destruyó la Hope Development School, de Playa del Rey, la noche del sábado último. La encuesta del forense está anunciada para hoy a las 9:30 a.m., e inmediatamente después de ella se efectuará la primera de una serie de sesiones del Gran Jurado del Condado. Entretanto, se agregaba anoche otro nombre más a la lista de las veintidós víctimas muertas en el desastre.

Una de las empleadas del establecimiento, llamada Gertrude L. M. Garrett, fue quien dió el nombre de otra niña muerta en el incendio. Tenía 12 años y se llamaba Mary Doris Jones. Sus padres viven en Los Angeles, calle Temple, 926 1-2. La asilada tenía dos meses en el establecimiento.

El Fiscal Asa Keyes, el Teniente Fiscal Richardson, que van a encargarse del gran jurado, y Harry Raymond, jefe de detectives de la oficina del Fiscal, inspeccionaron el lugar del siniestro, así como el estado de los cadáveres en la morgue. Visitaron asimismo el hospital e interrogaron a las matronas del establecimiento y a las alumnas supervivientes.

El Forense Nance y el Teniente Forense McDonald hablaron con las autoridades policíacas de Venecia, y expidieron citaciones para que comparezcan quince testigos en la encuesta, que se abrirá hoy a las 9:30 a.m. en la casa mortuoria de Sharp & Nolan, Venecia.

El Subsheriff Biscailuz y los agregados a su oficina visitaron el teatro del incendio, entrevistaron a los testigos, y estarán todos ellos presentes en la encuesta de hoy en la mañana.

No se habían hecho hasta anoche preparativos funerarios para ninguna de las víctimas, debido al dificilísimo problema de la identificación. Los supervivientes están todavía siendo atendidos en el Hospital de Santa Catarina, mientras se les traslada a otra institución, aún no designada.

DEPORTES

Boxeo

FILADELFIA, Junio 2.—Mickey Walker, campeón mundial de peso welter, tuvo una decisiva victoria esta noche sobre Lew Tendler, y conservó su título. Aunque la pelea fue rápida y furiosa, y tuvo muchas contiendas cuerpo a cuerpo, Walker le llevó en toda ella la ventaja a su contrario durante todo el combate, y el veredicto fue bien recibido.

Esta noche, en el coliseo de Vernon, habrá un programa altamente sugestivo, pues figura en él la plana mayor de famosos combatientes: Jack Dempsey, Jimmy Duffy, Billy Wells, y otras notabilidades. Dempsey va a liarse a puñetazos con tres adversarios; uno de ellos es Rocco Stragmalia, que ha recibido más publicidad por el hecho de haberle partido un ojo a Dempsey, que Gibbons por haber aguantado quince asaltos con el campeón.

NUEVA YORK, Junio 2.—Johnny Dundee, tenedor del campeonato mundial de pesoplumas, defendió esta noche con éxito su título contra Luis Vincentini, su retador chileno, sacándole puntos a su adversario sudamericano durante toda la pelea, y ganándole la decisión final.

WORKERS HALT WAR SUPPLY SHIPMENTS

[BY CABLE—EXCLUSIVE DISPATCH]

PRAGUE, June 2.—Intense activity reigns in the huge Skoda munitions works at Pilsen, which a French syndicate had controlled since the armistice. Solid trainloads of munitions were being shipped to Poland and Rumania continually until yesterday, when the Communist Czecho-Slovak workers refused to permit the munitions to be loaded on the freight cars. The workers' committee decided to watch all the shipments and not to permit war material to be sent to Poland and Rumania, believing it to be intended for war against Russia.

BRIDEGROOM TAKEN AS BANK ROBBER SUSPECT

[BY A. P. NIGHT WIRE]

SAN FRANCISCO, June 2.—Ernest C. Booth, bridegroom of one week's standing, was arrested at a leading hotel here last night on a charge that he was one of the two men who robbed the Allendale branch of the Bank of Oakland May 19. Police said their attention was drawn to Booth by Edwin Clark, negro, said to have been a chauffeur in Booth's employ, arrested on a charge of extortion several days ago. Clark was shot while resisting arrest. The officers are working on the theory that Clark and Booth worked together in the robbery of the bank.

Fraud Charged in Oil Company; Receiver Asked

[BY A. P. NIGHT WIRE]

NEW YORK, June 2.—Appointment of a receiver for the Middle States Oil Corporation was asked in an equity action brought in Federal Court here today.

The plaintiff was William Shivers of this city, holder of 2200 shares of stock. His counsel has obtained from Federal Judge Knox an order returnable Friday to show cause why a receiver should not be appointed.

Numerous charges of fraud, mismanagement and false entries are made in the complaint against Charles M. Haskell, former Governor of Oklahoma, and chairman of the Middle States Oil board, his son, Charles J. Haskell, and P. D. Sakiatvala, president of the corporation.

PARKER HEADS BOSTON CHRISTIAN SCIENTISTS

MOTHER CHURCH HEARS OF EXPANSION IN ANNUAL ELECTION SESSION

[BY A. P. NIGHT WIRE]

BOSTON, June 2.—At the annual meeting today of the First Church of Christ Scientist, the mother church of Christian Scientists, Torrance Parker of Belmont was elected president.

Mr. Parker is a native of Richmond, Va., lived as a boy in Western New York and graduated from Harvard in 1895. He has practiced law in Boston since 1896.

The annual report of the clerk said that the mother church had admitted more members during the last year than in any previous year and that since June 1, 1923, fifty-six churches and eighty-two Christian Science societies had been recognized as branches of the mother church. Twenty-two new organizations are in Europe, South Africa, Tasmania and New Zealand. The total number of recognized branches of the mother church now is 2117.

George Wondell Adams of Boston was elected clerk and Edward L. Ripely of Brookline, treasurer.

POSLAM MAKES UGLY PIMPLES SIMPLY VANISH

Spread a little healing, CONCENTRATED Poslam over those unsightly pimples tonight. Ten to one they will be almost gone tomorrow morning. Just a few such simple treatments and your skin is clear, fresh and lovely. Poslam costs but 50c—at all druggists. —[Advertisement.]

OBREGON TO TAKE ACTION ON ASIATICS

Plans Conference With Governor of Sonora on Japanese Influx

BY JACK STARR-HUNT

[BY CABLE—EXCLUSIVE DISPATCH]

MEXICO CITY, June 2.—The Chinese-Japanese question arising in Sonora will be discussed between President Obregon and Gov. Abelardo Bey of Sonora during the President's visit in the North. The Asiatic question is now serious in Sonora on account of the United States exclusion legislation, Asiatics making Sonora a heavy concentration center while awaiting an opportunity to enter the United States.

The Mexican Regional Federation of Labor announces demonstrations against the British-owned El Aguila Oil Company throughout the labor centers of the republic tomorrow, to assist striking workmen. Negotiations broke down yesterday on the only point remaining of the dispute, payment of the men's wages during the strike period, now nine weeks old. Labor generally is inclined to favor a general stoppage of oil production as a drastic measure, but the confederation does not care to make the country lose any further tax on production, which is now so valuable to the Mexican Treasury.

VOTE YES SCHOOL BONDS TODAY!
Polls open from 8 a.m. to 8 p.m.

Money-Making Investments

Hollywood Business Corner, 138x57, Sacrificed for $22,500—The only corner on VAN NESS from Santa Monica to Sunset Blvd. zoned for business. $10,000 cash to handle. If improved we have tenants. Call MR. PLUMMER, DUnkirk 3300.

Flower St. North of Washington, at $700 a Ft.—This is one of the best and cheapest buys on the street. Size 50x150. Call MR. KLARQUIST, DUnkirk 3300.

Brick Corner Block of Stores, $12,000 Cash to Handle—Located on beach line boulevard and close to Western. Stores all rented showing handsome returns. This property could not be duplicated at anywhere near the price of $30,000. See MR. SMITH or MR. LAMB, TRinity 3641.

Wilshire Blvd. Corner, 112x182, Only $45,000—This fine big corner located west of Western on Wilshire Blvd. and east of Rossmore in an exclusive district. Fine for an investment or to improve. Call MR. LAACK, TRinity 3641.

$385,000 Worth of Business Corners in Santa Monica on Wilshire and Santa Monica Blvds. Prices ranging from $25,000 to $100,000. Will trade clear on income properties priced right and will assume and put in some cash. Call MR. LAACK, TRinity 3641.

LAACK & WILLIAMS
200 New Pantages Bldg.
TRinity 3641 7th St. at Hill TRinity 3641

25 Years From Now
the Duofold You Give the Graduate Today

Will Call up Treasured Memories of this Turning Point in His Life

CLASSROOM friends must part, but the faithful Parker Duofold pen can staunchly remain a stimulus to achievement, a treasured reminder of these blithe days of youth, and of the one who remembered and gave this classic pen.

Will you be the one? Will you so honor and delight at graduation some son or daughter—your own or your friend's?

When 17 college professors asked their classes, more students named Parker as their preference than any other pen. What better clue could one want than this in choosing a Gift for the Graduate.

Parker Duofold has a super-smooth point tipped with polished Iridium—guaranteed 25 years if not abused. But more than that—there's an inspiration in its beauty, balance and smoothness that will give the Graduate *the urge to write!*

Poor pens stifle impulse and make neglect. Duofold spurs one on to success. And its black-tipped lacquer-red color makes it handsome to own and hard to lose.

Money cannot buy a gift more valuable to the girl or the man outward bound on life's career.

Remember the Graduate—go get the Duofold now at the nearest pen counter, in time for engraving.

THE PARKER PEN COMPANY
Manufacturers also of Parker Duofold Pencils to match the pen. $3.50
Factory and General Offices, JANESVILLE, WIS.
Service Station, Wells Fargo Bldg., San Francisco.

Parker Lucky Curve Duofold Over-Size $7
With The 25 Year Point
Duofold Jr. $5 Same except for size
Lady Duofold $5 With ring for chatelaine

NOW—THE DUOFOLD PENCIL TO MATCH THE PEN, $3.50
Satin-lined Gift Case De Luxe included in Sets

Lacquer-Red or Plain Black Both Gold Trimmed

Headquarters for Parker Duofolds
THE OWL DRUG CO
THE SUN DRUG CO.

8% dividends every 90 days!

Last call for present preferred share issue

Hollywood's largest financial institution.

Assets now over two million dollars.

Shares are still $100 each.

CHARLES H. WINKELMAN CO.
FISCAL AGENTS
505-6-7 Hollywood Security Building
6381 Hollywood Boulevard. Phone HOlly 4259

RELIEF WAS LASTING SAYS FRISCO PAINTER

John W. Shane Continues to Praise Tanlac Four Years After It Brought Relief.

"Talking about results that stay with you, this Tanlac fixed up my health over four years ago and I am still feeling fine," recently affirmed John W. Shane, a painter, of 537 Sanchez St., San Francisco, Calif.

"For three or four years previous to taking Tanlac I was in a badly run-down condition and kept getting worse all the time. My appetite was poor, my stomach out of fix and I would suffer for hours after every meal. I was in no condition to work and some days it was all I could do to stay on the job.

"Four or five bottles of Tanlac sharpened up my appetite, set my stomach in order, brushed away my troubles and left me feeling like a new and different man. Tanlac is great, no getting around that fact."

Tanlac is for sale by all good druggists. Accept no substitute. Over 40 Million bottles sold.

Tanlac Vegetable Pills for constipation, made and recommended by the manufacturers of TANLAC. —[Advertisement.]

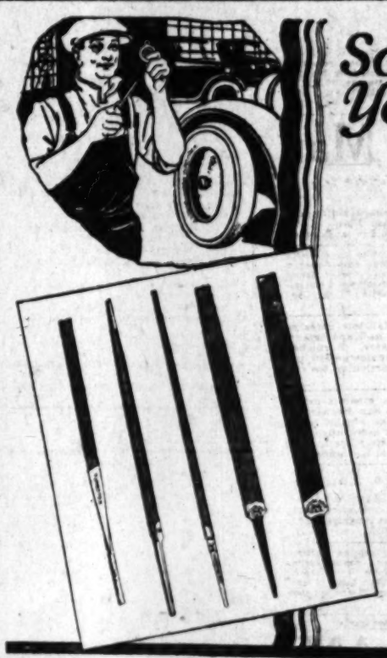

Sooner or later You'll Need 'em ALL!

HERE, Mr. Garageman, are five NICHOLSON Files, as indispensable in your shop as five fingers on the hand of the pianist in a jazz orchestra:

NICHOLSON Tungsten Point File
NICHOLSON Slim Taper File
NICHOLSON 8" Round Bastard File
NICHOLSON 8" Half-round Bastard File
NICHOLSON 8" Mill Bastard File

Look over your file equipment today. See that every one of the above is included—for sooner or later you'll need them all!

For best results in filing—

Be sure the name NICHOLSON is on every file you buy.

NICHOLSON FILE CO.
Providence, R. I., U. S. A.

NICHOLSON FILES
—a File for Every Purpose

THE
LAW
of Business

USED to be that every state had a different set of laws and decisions governing what are called "Negotiable Instruments"—notes, checks, bills of exchange, acceptances, &c.

So the "Uniform Negotiable Instruments Act" was framed, and has been adopted, in the main by forty six states, Hawaii and the Philippines.

As part of our service to the business community, this Bank prints from time to time a handy manual of this Act, brought up to date and annotated. Very useful to most active business men, the latest edition is ready.

"Just ask for it."

SECURITY TRUST AND SAVINGS BANK

Head Office, Fifth and Spring

Branches conveniently placed in Business Centers Everywhere in the Los Angeles Metropolitan District.

Can't See

YOUR EYES EXAMINED GLASSES COMPLETE $2.90

¶ An *examination of your eyes*, a *pair* of spherical *glasses*, in a *frame, complete* for $2.90. One week only.

¶ *Gold or shell frames, torics, fancy shapes* and *double vision glasses* correspondingly *low.*

¶ Let me fit your eyes *My Way*. It's *So Easy* and if worth *your consideration*. To see *well* is *half* the *pleasures of life. Many people* are satisfied with *most anything* as long as they can see *fairly* well. *See Right* while you are at it and thus *care for your eyes* for the *future*. Have an Oculist's *examination—insist upon it.*

¶ I always *try* to be *reasonable* in my charges. No "drops" used. Some of your neighbors are wearing glasses I fitted.

C. N. HOPKINS, M.D.
Eye, Ear, Nose and Throat Specialist
Suite 201-203-205 Laughlin Bldg.
315 South Broadway

ROOFLESS PLATES
Guaranteed for 10 Years

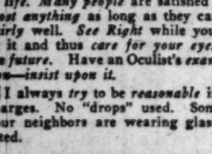

My Roofless Plate is the ideal denture and not to be compared with the commonplace heavy, ordinary plate.
DOES NOT COVER THE ROOF OF THE MOUTH
and makes eating a pleasure. No matter how hard or flat your palate or how many unsatisfactory sets of teeth you have had made, MY PLATES ARE A GUARANTEED SUCCESS. Stick tight and look natural. You can cough, sneeze, sing, whistle or eat corn off the cob and they never drop.
Roofless plates are made with Anatomical teeth that wear forever.
ROOFLESS PLATES GIVE SATISFACTION, THE PRICE IS REASONABLE.
Plates—as low as $10.00
Crown and Bridge Work—as low as 5.00
Fillings—as low as 1.00
X-Ray Service—Free Given. Experienced Nurses.
Open Evenings
DR. P. A. SPARKS
Over Owl Drug Store
At Fifth and Hill Streets
Entrance 506 S. Hill St.
Phone MAin 3544. Los Angeles

Thompson Adjustable Sprinklers
Ask For Folder
THOMPSON MFG. CO.
2231 E. 7th St. Angeles 4257

The Keeley Treatment
For the treatment of Liquor and Nervousness Diseases. We permanently remove the craze for liquor, in all cases, and at the same time improve the physical and mental condition.
2400 W. PICO ST., LOS ANGELES, CAL.
Phone 556-185

SHIPPING

PORT INDEX

OUTER HARBOR DISTRICT

Berth No.
16—General Petroleum Corporation.
34-35—Outer Harbor Dock and Wharf Company.
36—Municipal High Density Cotton Compress.
37—S. Kreiger.
38—Luckenbach Line (eastbound.)
38—Mexican States Line.
39—Open assignment.
70-71—Pan-American Petroleum Company.
74-76—E. K. Wood Lumber Company.

SAN PEDRO DISTRICT

73—Southern Pacific Slip.
81-82—Southern Pacific wharf, south of Fifth street
86-87—Southern Pacific wharf, north of Fifth street
88—First street wharf.
90—Swayne & Hoyt, Inc.
94-96—Kerckhoff-Cuzner Mill and Lumber Co.
97-101—Standard Oil Company.

WEST BASIN DISTRICT

108-09—Los Angeles Shipbuilding & Dry Dock Co.
118-125—Associated Oil Company.
121-125—San Pedro Lumber Company.

WILMINGTON DISTRICT

150-151—Union Oil Company.
152-154—Pacific Steamship Co., Admiral Line.
155-157—Los Angeles Steamship Company.
158—Williams Line.
159-160—Struthers & Barry, Inc.
165—Julian Petroleum Corporation.
167-168—Shell Company.
173—Petroleum-Midway Company.
175-176—American-Hawaiian Steamship Company.
177-178—McCormick Steamship Company.
181—Municipal Oil Loading Wharf.
184-185—Catalina Terminal.
187—C. J. Lehman and Vegetable Oil Company.
188—Pacific Mail Steamship Company.
189-191—Nortes-Lilly & Co.
194—Municipal Stockyard.
195-197—Charles R. McCormick Lumber Co.
198-199—L. W. Blinn Lumber Company.
200B-200N—Consolidated Lumber Company.

TERMINAL ISLAND DISTRICT

214-217—Petroleum Export Corporation.
222-223—Hammond Lumber Company.
232-233—Crescent Wharf and Warehouse Company.
237-238—Lorkenbach Steamship Co. (westbound.)
240XYZ—Bethlehem Shipbuilding Corporation.
240ABC—General Petroleum Corporation.

CARGO ARRIVALS AT THIS PORT

MONDAY, JUNE 2

Steamer DOROTHY WINTERMOTE, Capt. Larson, from Tacoma, 9:35 p.m. Sunday; lumber cargo for Pamarine Lumber Company.
United States tank steamer SAPELO, from San Francisco, 11:40 p.m. Sunday; in ballast to load oil for United States Navy.
Tank steamer JAPAN ARROW, Capt. Ulstein, from New York, 1:40 a.m.; in ballast to load oil for Standard Transportation Corporation.
British tank steamer SAN GASPAR, Capt. Mitchell, from Buenos Aires, 9:45 a.m.; in ballast to load oil for Eagle Oil Company, Shell Oil Company, local agents.
Steamer VANGUARD, Capt. Reinertsen, from Albion, 8:05 a.m.; lumber cargo for Richardson Company.
Steamer HUMBOLDT, Capt. Baughman, from San Francisco and Santa Barbara ports, 8:30 a.m.; passengers and general cargo for White Flyer Line.
Steamer ADMIRAL SCHLEY, Capt. Borg, from Portland and San Francisco, 7:15 a.m.; passengers and general cargo for Pacific Steamship Company.
Steamer NOYO, Capt. Bostrum, from Fort Bragg, 7:55 a.m.; lumber cargo for Union Lumber Company.
Steamer ROBERT JOHNSON, Capt. Johnson, from Yaquina, 9:50 a.m.; lumber cargo on account Hartwood Lumber Company.
Steamer SANTA INEZ, Capt. Lancaster, from Tacoma, via San Francisco; lumber cargo for Andrew Mahony Company.
Tank steamer LA PURISIMA, Capt. Andreassen, from Martinez, via Port San Luis, 10:50 a.m.; in ballast to load oil for Union Oil Company.
Tank steamer W. S. MILLER, Capt. Badger, from Richmond, 11:35 a.m.; in ballast to load oil for Standard Oil Company of California.
Japanese tank steamer TACHIBANA MARU, Capt. Kinukushima, from Tokuyama, 12:55 p.m.; in ballast to load oil for Suzuki & Co. General Petroleum Company, local agents.
Steamer HAMLIN P. McCORMICK, Capt. Larson, from Coos Bay, 1:10 p.m.; en route to New York with lumber for McCormick Steamship Company; called for bunkers.
Steamer VIRGINIAN, Capt. Greene, from Philadelphia, 1:55 p.m.; general cargo for American-Hawaiian Line.
Steamer WESLESLEY, Capt. Reiner, from Eureka, 2 p.m.; lumber cargo for C. R. Hanley Co.
British steamer ILLINOIS, from Bordeaux, France; general cargo for French Line, S. L. Kreiger, local agent.
Steamer AVALON, Capt. Morris, from Catalina Island, 3:50 p.m.; passengers and general cargo for Wilmington Transportation Company.
Steamer CANADIAN FARMER, Capt. Klisack, from Ocean Falls, B. C., 9 p.m.; general cargo for Canadian merchant marine.
Steamer ADMIRAL SCHLEY, Capt. Borg, for San Diego; passengers and general cargo for Admiral Line.
Steamer HAMLIN P. McCORMICK, Capt. Larson, for New York, North Pacific; lumber cargo for McCormick Steamship Company.

DUE TO ARRIVE

9 P.M. TO MIDNIGHT

Steamer BITHELRIDGE, Capt. Bone, from New York; in ballast to load oil for Walker & Daley.

DEPARTURES

MONDAY, JUNE 2

Tank steamer STANDARD, Capt. Manning, for New York, 10:50 p.m. Sunday; 82,070 barrels of oil for Standard Oil Company of New Jersey.
Steamer AVALON, Capt. Morris, for Avalon, 10:40 a.m.; passengers, mail and general cargo for Wilmington Transportation Company.
Tank steamer WM. F. HERRIN, Capt. Gadsberg, for Ana, 4:25 p.m.; 69,651 barrels of oil for Associated Oil Company.
Motorship VAQUERO, Capt. Johnson, for San Diego, 7 p.m.; general cargo for Luckenbach Line.
Tank steamer R. J. HANNA, Capt. Wallace, for Richmond, 7:30 p.m.; 73,175 barrels of oil for Standard Oil Company of California.
Steamer NOYO, Capt. Bostrum, for Fort Bragg, 7:30 p.m.; in ballast to load lumber for local dealers.
Steamer J. L. LUCKENBACH, Capt. McNamara, for San Francisco, 7:35 p.m.; general cargo for Luckenbach Line.
Steamer HUMBOLDT, Capt. Baughman, for San Francisco, 8:30 p.m.; passengers and general cargo for White Flyer Line.
Tank steamer W. S. MILLER, Capt. Badger, for Richmond, 9:05 p.m.; 72,661 barrels of oil for Standard Oil Company of California.

DUE TO DEPART

9 P.M. TO MIDNIGHT

Tank steamer JAPAN ARROW, Capt. Ulstein, for New York; 77,655 barrels of oil for Standard Transportation Company.

CARGO VESSELS DUE TO ARRIVE

TUESDAY, JUNE 3

Swedish motorship PEDRO CHRISTOPHERSEN, from San Francisco. General cargo for Johnson Line. H. R. McLaurin, local agent.
Steamer ADMIRAL SCHLEY, from San Diego. Passengers and general cargo for Pacific Steamship Company.
Steamer YALE, from San Diego. Passengers and general cargo for Los Angeles Steamship Company.
Swedish motorship CANADA, from Gothenburg, Sweden, via Central America. Passengers and general cargo for Johnson Line. H. R. McLaurin, local agent.
Steamer FRED BAXTER, from Everett, Lumber cargo for Baxter Steamship Company.
Steamer DOROTHY ALEXANDER, from Seattle and San Francisco. Passengers and general cargo for Pacific Steamship Company.
Steamer WAPAMA, from Portland and San Francisco. Passengers and lumber cargo for McCormick Steamship Company.
Tank steamer A. C. BEDFORD, from New York. In ballast to load oil for Standard Oil Company of New Jersey.
Japanese steamer MALTA MARU, from Antwerp. General cargo for K. Line. Balfour, Guthrie & Co., local agents.
Japanese steamer ANTO MARU, from Hongkong and San Francisco. Passengers and general cargo for Toyo Kisen.
British tank steamer TECUMSEH, from Calcutta, via San Francisco. In ballast to load oil for Standard Transport Corporation.

CARGO VESSELS DUE TO DEPART

TUESDAY, JUNE 3

British tanker SAN GASPAR, for Antofagasta. Oil cargo for Eagle Oil Company.
Tank steamer MOJAVE, for Hilbu, Japan. Oil cargo for General Petroleum Corporation.
Steamer YALE, for San Francisco. Passengers and general cargo for Los Angeles Steamship Company.
Steamer DOROTHY ALEXANDER, for San Francisco and Seattle. Passengers and general cargo for Pacific Steamship Company.
Motorship DONNA LANE, for Seattle. In ballast to load lumber for McLeod Lumber Company.
Steamer EL CIUTA, for Huntley Bay, B. C. Oil cargo for Los Angeles Lumber Products Steamship Company.
Japanese tanker TACHIBANA MARU, for Tokuyama. Oil cargo for Suzuki & Co.
British tank steamer SPIRILLA, for Shanghai, for orders. Oil cargo for Shell Oil Company.
Steamer CLAREMONT, for San Francisco. In ballast to load lumber for Hartwood Lumber Company.
Steamer VANGUARD, for Albion. In ballast to load lumber for Richardson Company.
Tank steamer LA PURISIMA, for Martinez. Oil cargo for Union Oil Company.
Tank steamer BETHELRIDGE, for New York. Oil cargo for Walker & Daly.

VESSELS IN PORT

See Port Index for Berth Locations.

	Berth
Steamer Avalon	85
Steamer Bergen	Long Beach
Tank steamer Bethelridge	172
Steamer Catrillo	151
Steamer Calawall	155
Yacht Caslan	Anchor
Steamer Corona	224
British steamer Canadian Farmer	54
Steamer City of Los Angeles	108
Steamer Claremont	59
Steamer Centralia	98
Motorship Donna Lane	73-W
Barge Dorsie	Anchor
Schooner Dauntless	Long Beach
Steamer Dorothy Wintermote	55
Steamer El Ciuta	167
Steamer El Capitan	74
Schooner Esther Buehne	41
Schooner Fox	Long Beach
British steamer Gunnar	198
Steamer Hermosa	185
Steamer Halco	224
British steamer Illinois	85
Tank motorship Los Alamos	241
Tank steamer La Purisima	154
Hull Mesa	Long Beach
Schooner Muriel	41
Tank steamer Moiave	210
Japanese tanker Malta Maru	99
Barkentine Mahaweli	Anchor
Steamer Oregon	123
Tug Peacock	104
Swedish motorship Pedro Christophersen	52
Steamer Robert Johnson	39
Schooner Speedway	108
British tank steamer Spirilla	167
Tank steamer Santa Maria	167
British tank steamer San Gaspar	120
Auxiliary schooner Sequoia	41
Steamer Santa Inez	73
Steamer Trinidad	224
Motorship Vaquero	108
Steamer Virginian	178
Steamer Vanguard	39
Steamer Waimea	162
Steamer Wapama	88
Schooner W. G. Irwin	91
Steamer Wellesley	73

PASSENGER SCHEDULE

ARRIVALS

June 3—Admiral Schley, San Diego, 8 p.m.
June 3—Anyo Maru, Hongkong, 6 a.m.
June 3—Yale, San Diego, 2 p.m.
June 3—Canada, Gothenburg, 3 p.m.
June 3—Dorothy Alexander, Seattle, 1 p.m.
June 4—Harvard, San Diego, 2 p.m.
June 3—Yale, San Francisco, 10 a.m.
June 3—Emma Alexander, Seattle, 4 p.m.
June 3—Chiapas, San Francisco, 6 a.m.
June 3—Columbia, San Francisco, 6 a.m.

DEPARTURES

June 3—Yale, San Francisco, 4 p.m.
June 3—Admiral Schley, Portland, 11 a.m.
June 4—Harvard, San Diego, 5 p.m.
June 4—Dorothy Alexander, Seattle, 12 midnight.
June 3—Yale, San Diego, 5 p.m.
June 3—Harvard, San Francisco, 4 p.m.
June 3—Columbia, New York, 6 p.m.
June 3—Chiapas, Salina Cruz, 6 p.m.

NAVY VESSELS IN PORT

DREADNAUGHTS

Maryland, California, Nevada, New Mexico, Pennsylvania, Tennessee, Oklahoma, Mississippi.

FLEET AUXILIARIES

Hospital—Relief.
Repair—Prometheus
Airplane tender—Aroostook.
Flagship train—Procyon.
Tugs—Tern, Sonoma.
Supply ship—Arctic.
Oil barges—No. 33 and 34.
Water barges—No. 30.
Motor tug—No. 94.
Submariner—No. 306.
Tanker—Kapoli.
Sub tender—Beaver.
Submarines—S-30, S-31, S-32, S-33, S-34, S-35.
Minesweeper—Ortolan.

UNITED STATES COAST GUARD.

Cutter Vaughan.

DEPARTMENT OF COMMERCE

Coast and Geodetic Survey
Ship, Los Angeles Harbor

TIDES, JUNE, 1924

Day	High Water Time	Hgt.	Low Water Time	Hgt.
3	10:27 a.m.	5.8	4:07 a.m.	—0.1
	9:27 p.m.	5.9	3:07 p.m.	2.1
4	11:07 a.m.	5.7	4:40 a.m.	—0.3
	9:34 p.m.	5.7	3:35 p.m.	2.3
5	11:51 a.m.	5.6	5:15 a.m.	—0.5
	10:27 p.m.	5.5	4:08 p.m.	2.6
6	12:40 p.m.	5.6	5:53 a.m.	—0.5
	11:04 p.m.	5.3	4:40 p.m.	2.6
7	1:36 p.m.	5.7	6:32 a.m.	0.1
	11:48 p.m.	4.9	5:20 p.m.	2.4
8	.....	.....	7:20 a.m.	0.3
	2:35 p.m.	5.8	6:37 p.m.	2.3
9	12:31 a.m.	4.5	8:12 a.m.	0.5
	3:31 p.m.	4.1	8:44 p.m.	2.8
10	1:15 a.m.	4.2	9:10 a.m.	0.7
	4:19 p.m.	4.6	10:24 p.m.	3.0
11	2:45 a.m.	3.9	10:00 a.m.	0.9
	5:02 p.m.	5.1	11:35 p.m.	3.1
13	3:16 a.m.	3.9	11:04 a.m.	1.0
	5:45 p.m.	5.7	.....	.....
13	4:21 a.m.	4.1	0:31 a.m.	0.7
	6:25 p.m.	6.2	11:55 p.m.	1.1
14	5:22 a.m.	4.3	1:22 a.m.	—0.1
	7:09 p.m.	6.7	12:41 p.m.	1.2
15	6:29 a.m.	4.4	1:11 a.m.	—0.1
	7:51 p.m.	7.1	1:30 p.m.	1.4

SUN AND MOON

Day	Sunrise	Sunset	Moonrise	Moonset
3	4:42	7:00	5:45 a.m.	7:59 p.m.
4	4:42	7:01	6:31 a.m.	8:17 p.m.
5	4:42	7:01	7:20 a.m.	9:33 p.m.
6	4:41	7:02	8:12 a.m.	10:16 p.m.
7	4:41	7:02	9:07 a.m.	10:56 p.m.
8	4:41	7:03	10:04 a.m.	11:34 p.m.
9	4:41	7:03	11:01 a.m.	.....
10	4:41	7:04	12:02 p.m.	0:11 a.m.
11	4:41	7:04	1:05 p.m.	0:47 a.m.
12	4:41	7:05	2:09 p.m.	1:23 a.m.
13	4:41	7:05	3:16 p.m.	2:02 a.m.
14	4:41	7:05	4:25 p.m.	2:44 a.m.
15	4:41	7:06	5:35 p.m.	3:30 a.m.

ARRIVALS AND CLEARANCES AT WORLD'S PORTS

[BY A. P. NIGHT WIRE]

SAN FRANCISCO, June 2.—Arrived: Chatmoss, 5:25 a.m., Manila; Myrtle, 9:20 a.m., Bellingham; Cuba, 7:15 a.m., Portland; Robin Goodfellow, 7:50 a.m., New York; Finland, 12:35 p.m., New York; Siamese, 12:30 p.m., New York; West Jappa, 3:05 a.m., Buenos Aires; Enterprise, 8:20 a.m., Hilo; Lassen, 9:25 a.m., Aberdeen; Helene, 10:25 a.m., Aberdeen; Bato (Japanese,) 9:05 a.m., Saigebo; Warwick, 11:35 a.m., Astoria; Admiral Farragut, 2:25 p.m., Astoria; Toora (Norwegian,) 12:45 p.m., Valparaiso; Rotarian, 2 p.m., Honolulu.
Sailed: Pedro Christopherson (Swedish,) 10:05 a.m., Stockholm.

SEATTLE, June 2.—Arrived: Wakena, 2 p.m., Westarn, 8:30 a.m., Vancouver, B. C.; Yukon, 2:30 p.m., Southeastern Alaska; Wilipola, 9:30 a.m., H. F. Alexander, 8:30 a.m., Curvus, 12:45 a.m., San Francisco; Curacao, 12:15 p.m., Ladysmith.
Departed: Stuart DeBar, 9 p.m., Tiverton, 2 p.m., Barbara C., 11 a.m., Everett; 10:40 a.m., Admiral Dewey, 5:40 p.m., Tacoma; Katrina Luckenbach, 1 p.m., San Francisco; United States lighthouse ship Ballad, 8:30 a.m., Umatilla.

TACOMA, June 2.—Arrived: Somedono, 8 a.m., Yokohama; Admiral Dewey, 8 a.m., Everett, noon; Tiverton, 5 p.m., San Francisco; Barbara C., noon, Los Angeles; Lurline, 7 p.m., Honolulu; Georgian, 1 p.m., New York.
Sailed: Chilliwack, 11 a.m., Vancouver; Admiral Dewey, noon, Everett; Everett, 4 p.m., Seattle.

PORTLAND (Or.) June 2.—Arrived: Edna, 10 a.m., Admiral Fiske, 1 p.m., Commercial Guide, 4 p.m., San Francisco.
Departed: Teion, 6 a.m., Richmond, 8 p.m., San Francisco; Liverpool Maru (Japanese,) 2 p.m., United Kingdom; Storviken (Norwegian,) 6 p.m., Shanghai.

VANCOUVER (B. C.) June 2.—Arrived: Centaurus, yesterday, Hollywood, yesterday, Seattle; Texas Maru, yesterday, Muroran.
Departed: Canadian Stegneur, yesterday, Victoria; Canadian Volunteer, yesterday, Los Angeles.

VICTORIA, June 2.—Arrived: President Grant, yesterday; Emma Alexander, yesterday, Seattle.
Departed: President Grant, yesterday, Manila; Emma Alexander, yesterday, San Diego.

COOS BAY (Or.) June 2.—Arrived: F. A. Warner, noon, Bay Point.
Departed: Nome City, 11 a.m., Portland.

EVERETT, June 2.—Departed: Hoyoisan Maru, yesterday, Dairen.

ARRIVED

NEW YORK, June 2.—Santa Ana, Valparaiso; Cameronia, Glasgow; Madonna, Lisbon; Westpfalia, Hamburg; Belgenland, London; Orbita, Southampton.
GLASGOW, May 31.—Saturnia, Montreal.
NAPLES, May 28.—Giuseppe Verdi, New York.
PLYMOUTH, June 1.—Anconia, Montreal.
LIVERPOOL, June 1.—Regina, Montreal.
MOVILLE, June 1.—California, New York.
PLYMOUTH, June 1.—Lancastria, New York; Nieuw Amsterdam, New York.
LONDON, May 31.—Independence, from Los Angeles.
HULL, May 31.—San Salvador, Los Angeles.
NEW YORK, June 2.—Santa Clara, San Francisco.
QUEENSTOWN, June 2.—Scythia, from New York for Liverpool.
NEW YORK, June 2.—Vauban, from Buenos Aires; Adriatic, Liverpool; Santa Ana, Valparaiso.

SAILED

MOVILLE, May 31.—Columbia, Glasgow for New York.
PLYMOUTH, June 1.—Paris, Havre for New York.
NKW YORK, June 2.—Craster Hall, Los Angeles.

PORT NOTES

Indicative of the rush of American Japanese back to California before the new immigration law becomes effective, July 1, 410 passengers are due here tomorrow from the Orient aboard the Toyo Kisen Kaisha liner Anyo Maru. In addition to a large number of Japanese who are disembarking here, the liner has aboard several score of Chinese laborers en route to South America. The vessel also has 7500 tons of oriental cargo, 1500 of which is for local discharge.

The Pedro Christopherson, Swedish freight motorship, southbound, and the Swedish passenger carrying motorship Canada, en route here from Gottenburg, are due in Los Angeles today. Both are members of the Johnson Line fleet, and both among the most equipped and most modern transatlantic vessels making this port. The Canada will discharge several thousand tons of pipe, cement and paper, while the Pedro Christophersen will take on Southern California fruit for Europe. The latter was named for a Swedish shipping man who moved to South America and took the Spanish equivalent for his first name. The motorship Panama of the same line is due southbound Saturday.

Capt. C. H. Sorley, former master of the Standard Oil tanker H. M. Storey, who has been on an extended leave on the Coast, returned to the bridge yesterday as master of the Standard Oil tanker R. J. Hanna, which operates out of here to Portland and the Puget Sound. Capt. Sorely relieves Capt. William Wallace on the R. J. Hanna. He is one of the oldest masters in the Standard service, having been with the company twenty-three years as a master.

Installation of telephone switchboards affording direct connection between long distance and stateroomes aboard ship, is in contemplation for several liners of the Admiral Line, it was announced yesterday. The vessels expected to get the boards are H. F. Alexander and the Emma Alexander. The first such installation was made on the Ruth Alexander, which sailed for the north yesterday. Miss Katherine Dixon, a Los Angeles Harbor girl, delighted the doctor.

The French steamer Illinois arrived from Bordeaux late yesterday, still flying the British flag, a paradox, which will last until the vessel returns to her home port for the trindator. She carried a full cargo of cast iron pipe and cement, most of which is for local discharge.

Arthur L. Flynn of the State Bureau of Plant Quarantine at the harbor, left yesterday accompanied by Mrs. Flynn, for a month's sick leave and vacation in Humboldt county, by way of Redwood High. Flynn's illness is said to be a recurrence of old war injuries sustained in a gas attack overseas.

The Japanese freighter Malta Maru, which left Antwerp, April 29, for this port direct, and frequently delayed, has set back her arrival again until this morning, according to agents of the Suzuki & Co., her operators. She has aboard 7500 tons of European silver sand, cement, China chalk and bulk chalk for Pacific ports.

The Standard Transportation Corporation tank steamer Tecumseh, 4247 tons net, is due here today on her first voyage from Calcutta in load for the Orient. She has been plying between San Francisco and the Orient. The vessel's tanks recently underwent a steaming and cleaning and she is expected to carry out a cargo of refined products.

The Shipping Board tank steamer Dilworth, operated out of here for the Orient my Struthers & Barry, is due tomorrow from Manila with 2872 tons of cocanut oil, of which 1723 tons are for local discharge, the remainder being for San Francisco. The West Sequanna, freighter operated by the same line, has been delayed, and will arrive from the Orient Wednesday also.

NAVAL ORDERS

[EXCLUSIVE DISPATCH]

WASHINGTON, June 2.—Naval orders: Commander G. M. Courts to U.S.S. Reid. Commander J. H. Newton to Newport, R. I. Lieut. J. W. Hazlett to U.S.S. Mississippi. Lieut. A. R. Early to U.S.S. Bruce. Lieut. C. S. East to U.S.S. Swan. Lieut. D. M. Mackey to U.S.S. Chewink. Lieut. J. B. McGovern to U.S.S. Arizona. Lieut. N. M. Pigman to U.S.S. McDermut. Lieut. H. Medfield to U.S.S. Converse. Lieut. W. M. Reifel to U.S.S. Gilmore. Lieut. H. A. Spanagel to operations. Lieut. C. C. Hudgens to Asiatic station. Lieut. (Jr. G.) DeRochemont to New Mexico. Lieut. C. J. Walker to U.S.S. Canopus. Ensign V. O. Clapp to U.S.S. Jason. Ensign R. R. Dickins to Boston, Mass. Ensign W. G. Forbes to U.S.S. Antares. Ensign R. M. Fuller to Asiatic station. Ensign R. M. Glen to U.S.S. Lawrence. Ensign L. E. Hurd to U.S.S. Henderson. Ensign Lowden Jessup to U.S.S. Canopus. Ensign Jack Monagin to U.S.S. Marcus. Ensign C. H. Sanders to Asiatic station. Ensign M. J. Westfall to U.S.S. McDermut. Lieut. (J. G.) Harlow to Boston, Mass. Lieut. W. A. Maguire to U.S.S. Pittsburg. Lieut. A. J. Byrholdt to U.S.S. Bulmer. Ensign L. L. Baron Lyons, Jr., to U.S.S. Edsall.

RADIO REPORT

The Radio Corporation of America, in co-operation with the United States Public Health Service and the Seamen's Institute, will receive requests for medical and surgical service from ships at sea through the KSG station at Los Angeles Harbor and its KPH station at San Francisco, without cost.

[BY RADIO CORPORATION OF AMERICA.]

WILMINGTON STATION

Noon, June 1

ARGON, Los Angeles for New York, 891 miles south of Los Angeles.
HUGOTON, Balboa for Los Angeles, 854 miles south of Los Angeles.
CACIQUE, New York for Los Angeles, 941 miles south of San Francisco.
TUSCALOOSA CITY, Los Angeles for Honolulu, 1445 miles east of Honolulu.

6 p.m., June 1

CANADIAN FARMER, Astoria for Los Angeles, 280 miles north of Los Angeles.
H. C. FOLGER, Los Angeles for Philadelphia, 1685 miles southeast of Los Angeles.
SIDNEY HAUPTMAN, Los Angeles for New York, 979 miles southeast of Los Angeles.
JENNIE R. MORSE, Honolulu for Balboa, 2730 miles east of Honolulu.
MELVILLE DOLLAR, Balboa for San Francisco, 1735 miles from Los Angeles.
EAGLE, Los Angeles for New York, 949 miles northwest of Balboa.
SLDAWSONCO, Newark for Los Angeles, 1268 miles northwest of Balboa.

Noon, June 2

STANDARD, Los Angeles for New York, 135 miles south of Los Angeles.
DINTELDYK, Los Angeles for Liverpool, 238 miles south of Los Angeles.
JOHN D. ARCHBOLD, Balboa for Los Angeles, 738 miles south of Los Angeles.
WM. ROCKEFELLER, New York for Los Angeles, 3086 miles south of Los Angeles.
A. C. BEDFORD, Balboa for Los Angeles, 240 miles south of Los Angeles.
FAIRFIELD CITY, Balboa for Los Angeles, 519 miles south of Los Angeles.
STEEL AGE, Balboa for Los Angeles, 670 miles south of Los Angeles.
S.N. Jacobsen, Balboa for San Francisco, 791 miles south of San Francisco.
CACIQUE, New York for Los Angeles, 706 miles south of Los Angeles.

6 p.m., June 2

DEROCHE, Martinez for Los Angeles, 155 miles north of Los Angeles.
JAMES B. DUKE, San Francisco for New York, 958 miles south of San Francisco.
KNOCKFIERNA, San Francisco for Balboa, 259 miles south of Los Angeles.

4 p.m., June 2

NOYO, Los Angeles for San Francisco, 8 miles north of Los Angeles.
R. J. HANNA, Los Angeles for Wilhbridge, 976 miles from Wilhbridge.

SAN FRANCISCO STATION

8 p.m., June 1

EDMORE, Port Alice for Kobe, 1788 miles from Port Alice.
WILLIAM PERKINS, Shanghai for San Francisco, 5129 miles from San Francisco.
DOLLAR, San Francisco for Kobe, 2227 miles from San Francisco.
WEST NILUS, San Francisco for Lyttleton, 5762 miles from San Francisco.
HEFFRON, Panama for Honolulu, 611 miles from Honolulu.
MAUNAALA, Los Angeles for Honolulu, 2189 miles from Los Angeles.
PRESIDENT HAYES, Honolulu for Kobe, 3333 miles from Honolulu.
MAUI, San Francisco for Honolulu, 1592 miles from San Francisco.
MAKENA, Abukini for San Francisco, 1838 miles from San Francisco.
WAIOTAPU, Ocean Falls for San Francisco, 288 miles from San Francisco.
J. A. MOFFETT, False Pass for Point Wells, 860 miles from Point Wells.
SATSUMA, Union Bay for Balboa, 270 miles south of Flattery.
LAS VEGAS, Hongkong for San Francisco, 7750 miles from San Francisco.
NORLINA, Cebu for San Francisco, 1109 miles from San Francisco.
ADMIRAL EVANS, Kobe for Seward, 25 miles from Kobe.
MAHUKONA, Seattle for Mahukona, 886 miles from Seattle.
MATSONIA, Honolulu for San Francisco, 839 miles from San Francisco.
Schooner VIGILANT, Callao for Port Townsend, Lat. 35, N., Long. 143, W.
MAKAWELI, Honolulu for San Francisco, 381 miles from San Francisco.
DILWORTH, Manila for Los Angeles, 710 miles from Los Angeles.
H. F. ALEXANDER, San Francisco for Seattle, 278 miles from Seattle.
SARINA, Los Angeles for Manila, 640 miles from Los Angeles.

8 p.m., June 2

BUTERMCO, San Francisco for Coos Bay, 370 miles south of Coos Bay.
DODD, Los Angeles for Point Wells, 400 miles from Point Wells.
ATLAS, Richmond for Aberdeen, 105 miles from Aberdeen.
EL SEGUNDO, Point Wells for Richmond, 286 miles from Richmond.
SATSUMA, Union Bay for Balboa, 530 miles south of Flattery.
LAS VEGAS, Hongkong for San Francisco, 521 miles from San Francisco.
MAHUKONA, Seattle for Mahukona, 1104 miles from Seattle.
JUVIGNY, Coos Bay for Los Angeles, 440 miles from Los Angeles.
W. R. CHAMBERLAIN, JR., Everett for San Diego, 572 miles from Everett.
YOSEMITE, Port Ludlow for San Francisco, 10 miles from San Francisco.
JOHANNA SMITH, Coos Bay for San Francisco, 85 miles from San Francisco.
CHARLIE WATSON, San Francisco for El Segundo, 250 miles from El Segundo.
CORDELIA, San Francisco for Balboa, 40 miles from San Francisco.
DEROCHE, Martinez for Los Angeles, 155 miles from Los Angeles.
DILWORTH, Manila for Los Angeles, 490 miles from Los Angeles.
DOROTHY ALEXANDER, San Francisco for Los Angeles, 237 miles from Los Angeles.
NEW BRITAIN, San Francisco for New York, 92 miles south of San Francisco.
PEDRO CHRISTOPHERSEN, San Francisco for Los Angeles, left San Francisco 9:30 a.m.
BANENFJORD, Portland for San Francisco, 200 miles northwest of San Francisco.

[BY FEDERAL TELEGRAPH.]

LOS ANGELES STATION

Noon, June 1

SIDNEY M. HAUPTMAN, Portland for New York, 979 miles southeast of Los Angeles.
JENNIE R. MORSE, Honolulu for Balboa, 2730 miles east of Honolulu.
H. C. FOLGER, Los Angeles for Philadelphia, 1685 miles southeast of Los Angeles.
KROONLAND, Los Angeles for New York, 2024 miles southeast of Los Angeles.

8 p.m., June 1

OAXACA, Mazatlan for Ensenada, 212 miles southeast of Ensenada.
DINTELDIJK, Los Angeles for Liverpool, 142 miles south of Los Angeles.
CORINTO, San Francisco for Cristobal, 699 miles south of Los Angeles.
MERICOS H. WHITTIER, Iquique for Los Angeles, 1070 miles southeast of Los Angeles.

Noon, June 2

BETHELRIDGE, Balboa for Los Angeles, 94 miles south of Los Angeles.
ISIS, Antwerp for Los Angeles, 295 miles south of Los Angeles.
HOVEN, Los Angeles for Balboa, 367 miles south of Los Angeles.
SWIFT ARROW, Fall River for Avon, 840 miles south of San Francisco.
AGWISMITH, Los Angeles for New York, 407 miles south of Los Angeles.

8 p.m., June 2

WAPAMA, San Francisco for Los Angeles, 58 miles from Los Angeles.
ERNST H. MEYER, St. Helens for San Diego, 130 miles north of San Diego.
INDRA, San Francisco for Paita, Peru, 220 miles south of Los Angeles.
CASTLETOWN, Guaymas for San Francisco, 1465 miles from San Francisco.

SAN FRANCISCO STATION

8 p.m., June 1

PRESIDENT MADISON, Yokohama for Seattle, 718 miles west of Victoria.
PRESIDENT JEFFERSON, Yokohama for Kobe, 125 miles from Yokohama.
PRESIDENT PIERCE, Yokohama for San Francisco, 1825 miles west of Honolulu.
PRESIDENT GRANT, Seattle for Yokohama, left Victoria, 6 p.m.
WEST PROSPECT, Manila for Los Angeles, 3310 miles west of San Francisco.
METON, Los Angeles for Manila, 1016 miles from Manila.
WEST FARRALON, Manila for

GIFTS
for the
ADUATE

Youth! Gifts to mark this mile-
is young career. Gifts that meet
ne approval and gifts which
s commend. This list is merely

Dear to the heart of every girl.
tion Special for a limited time.
uctible Pearls, $4.95. 20, 24 and
ated strands. Each boxed and
ng. First Floor.

LA Lockets — particularly the
s with gay enamel decorations,
ically received. These are $5.00,
, gold filled and plain sterling
p. First Floor.

y young chap likes a good look-
ook Beltogram. Especially with
ahead. These slip on the belt
hain for attaching the watch.
nitialed. Silver-plated, $1.00;
r, $2.00 and $2.50. First Floor.

scarf pin—surely a lasting gift!
appeals strongly to the seeker
r graduation is marked $17.50.
First Floor.

girl a wrist watch? Then make
duation time happy with one!
$8.95, white gold filled case. On
nond set watches at $132.50.
First Floor.

custom is that of starting a
liver set for the girl in her 'teens!
lled in the pride we feel in our
ly selection of sterling patterns.
you choose her first pieces?
First Floor.

And by all means get it in time
to kodak their good graduation
ing pocket model, No. 1A, comes
nap-usual Eastman case, $15.
First Floor.

who camps! A Service Set that
e him well cooked meals. Set
d in a space 10x12 inches, light
des three pans, four plates, four
ing pan, one coffee pot, with de-
dles. $10.50. Fourth Floor.

mburger's
The May Co. — Successor
hth BRoadway 3940

Service Stations
in Los Angeles
ont and Third.
rson and Hoover.
tern and Browning.
a Barbara and Main.
ont Ave. and 43rd Place
erne and 54th Street.
ont and Exposition
ve.
shington and Union.
ral and Twentieth.
vard and Sixteenth.
sta Ave. and Sixteenth.
sta Ave and 43rd Place.
eda and Washington
reets.
bont Ave. and Vermont
ace.
eda and Macy Streets.
First and St. Louis.
th and Crocker.
and Towne.
th and Crocker.
n and Llewellyn.
n Broadway and Ber-
rd.
and Eleventh.

EOUS, WILLING
SERVICE
gn of the 4-leaf Clover.
e to drive into a PAN-GAS
n. For there, in addition to a
, gasoline, you get REAL
ourteous, willing, and quick
r smallest want. You'll be
ith the new and better equip-
e cash register receipt which
with every purchase.
nce to prove our statements—
AN-GAS service station TO-

N-GAS
PAN AMERICAN PETROLEUM CO.
of the 4-Leaf Clover

dens and Fruit Trees
sional side of agriculture are covered by
ng Tractor Magazine. It is doubly inter-
en exclusively for local conditions.

Every car today is a good car.

The motor car has been developed to such a high state of efficiency that today every car is a good car.

The people know that this is true.

Makers of motor cars know that this is true.

Every distributor, dealer and salesman of motor cars knows that this is true.

And as makers of the Wills Sainte Claire, we know that this is true.

We fully appreciate the fact that Cadillac, Packard, Peerless, Lincoln, Marmon and Pierce-Arrow could never have won their present strong followings if they had *not* been good cars.

And so, too, with the Locomobile and the Rolls Royce.

No one recognizes what these fine cars mean to the automobile industry and to the people more than do the makers of the Wills Sainte Claire.

But today every motor car is built and bought to fill a *definite* need.

This is just as true in the small car class.

For its purpose, no car can take the place of a Ford or a Chevrolet.

And everyone knows, too, that the sturdy taxicab fills an individual place in the public's system of modern transportation.

So trying to compare automobiles is as futile as trying to compare railroad tickets.

The most expensive railroad ticket is probably a ticket from New York to San Francisco.

But a ticket to San Francisco, to the man *who doesn't want to go to San Francisco,* is utterly worthless.

The Wills Sainte Claire car fills a very specific and growing need which C. Harold Wills sensed and has completely met.

To buy a Wills Sainte Claire, under certain conditions, would be absurd.

Not to buy a Wills Sainte Claire under certain other conditions would be equally absurd.

Essentially, you know, there is no difference between dinner at the Ritz and a good, wholesome meal anywhere else, except in *the atmosphere and the service.*

But this different atmosphere and service, to discriminating people who can afford it, is very *real* and *worth while.*

They regard it as a sound investment, worth intrinsically all it costs.

And so with the Wills Sainte Claire.

The Wills Sainte Claire is individual and different in certain essential respects.

It has more power, more flexibility, surer, quicker control, and less weight.

Its individual spring suspension and scientific balance eliminate the necessity of superfluous wheel base and give it wonderfully smooth riding quality.

Made of Molybdenum Steel, the most athletic of all alloys, it possesses remarkable endurance; and the care with which it is manufactured is incomparable.

In character and individuality it strikes a refreshing new note. The skill with which contour and high lights have been handled bespeaks the master designer.

And, now that thousands of Wills Sainte Claire cars have long been in actual use, we are ready to assure you a new degree of sturdiness and dependableness—a Wills Sainte Claire will last you *for years to come.* It is emphatically not a passing investment or a car that you will want to dispose of.

Fastidious judges of motor cars who have never before been able to find such a car, have made the Wills Sainte Claire one of the most astounding and instant successes that the motor car industry has ever seen.

Happily, it competes with no other car—just as your mashie or driver or putter do not compete with any other clubs in your bag. And the same power of discrimination, the same knowledge of the game, which makes a man reach for his mashie on certain shots

—makes him an owner of a Wills Sainte Claire.

WESTERN MOTORS COMPANY
1058 South Flower Street
Phone TRinity 7241

WILLS SAINTE CLAIRE
Motor Cars

NEWS OF SOUTHERN COUNTIES

SOLEMN SERVICE AT DEDICATION

Masons of Bakersfield Now in New Home

Officers of Grand Lodge Attend Event

Temple Open to Public This Afternoon

[EXCLUSIVE DISPATCH]

BAKERSFIELD, June 2.—With solemn and impressive ritual, local Masons today dedicated their magnificent new temple on Eighteenth street following a short opening session of the grand lodge at the old Masonic temple on Twentieth street at 2 o'clock. More that 500 members of the fraternity joined in the procession from the old temple to the new edifice.

Ben R. Walker of Fresno grand lodge, orator, was unable to arrive in Bakersfield to make the oration of the day and J. W. Wiley, prominent local attorney, substituted to make the speech. Mr. Walker is editor of the Fresno Republican.

USE LODGE RITUAL

Arthur S. Crites, Grand Master of the California lodge and a member of Bakersfield Lodge No. 224, officiated at the dedication. His share of the ceremony was purely ritualistic as were all ceremonies except the oration of the day delivered by Mr. Wiley.

H. A. Jastro, president of the Bakersfield Temple Association, extended the formal invitation to the grand lodge to conduct the solemn dedicatory ceremony. This ceremony is provided for in the constitution and rites of Masonry.

The convening of the grand lodge at the old temple was the first ceremony in the day's program. The opening of the grand lodge, which was attended by a large number of Masons taking part in the program of the day, was brief, lasting only fifteen or twenty minutes.

FORM STREET PROCESSION

Following the short grand-lodge service, the Masons took leave of the old home, which has served them since 1900 when Bakersfield was a much smaller city than it is today. Members of both the oldest and youngest lodge of the city formed a procession to march to the new temple for the dedication ceremonies. The procession was escorted by members of the Knights Templar attired in the formal garb of their degrees and order.

The following local Masons, appointed by Grand Master Crites, filled the chairs of the grand lodge which conducted the dedication of the new temple: Henry Elsler, Deputy Master; James R. Dibble, Senior Warden; J. E. Dyer, Junior Warden; Alphonse Weill, Treasurer; A. H. Swain, Secretary; B. B. Thomas, Lecturer; Rev. C. H. Hulme, Chaplain; R. C. Yates, Assistant Secretary; E. P. Gilbert, Standard Bearer; D. A. Quaries, Bible Bearer; F. A. Ellsworth, Senior Steward; J. R. Gist, Junior Steward; Van Van Riper, Senior Deacon; E. Porter Munsey, Junior Deacon; J. H. Thornber, Sword Bearer; E. L. Hougham, Sword Bearer; W. A. Eardly, Pursuivant and R. E. McCabe, Tyler.

HOLD OPEN HOUSE

The new temple was thrown open to Masons and their wives from 5:30 to 8 p.m. At 8 o'clock the evening program began and was attended by more than 1000 members and their wives.

The new edifice will be thrown open to the public on Tuesday afternoon from 2 to 6 o'clock. The beautiful temple was constructed at a cost of more than $300,000 and includes, besides meeting-rooms for the various branches of the lodge, an auditorium which has a seating capacity of 1600; lounges and anterooms. The basement, where banquets and other lodge festivities will be held, has a seating capacity of 1000.

HANFORD MAN HELD IN JAIL

OFFICIALS AWAIT OUTCOME OF INJURIES TO AGED MAN

[EXCLUSIVE DISPATCH]

TULARE, June 2.—F. P. Lewis, janitor of the Central Grammar School, who was knocked unconscious Saturday when he attempted to protect Mrs. Laura Thomas of this city from Clarence Journey of Hanford, is reported to be improving.

Journey is said to have struck Mrs. Thomas following an altercation at her home, after which she ran across to the Lewis yard and ran behind Mr. Lewis, who was at work. Enraged, Journey struck the old man in the face, his head striking the ground with such force as to render him unconscious.

Journey is then said to have been foiled, in attempts to choke Mrs. Thomas, by passers-by. Lewis, who is 63, was taken to the hospital and Journey, 32, was taken to the County Jail, where he is being held pending the outcome of Mr. Lewis's injuries.

JUDGE HOLDS WASCO INCORPORATION NULL

[EXCLUSIVE DISPATCH]

BAKERSFIELD, June 2.—Incorporation proceedings filed by the city of Wasco were declared null and void late today by Judge J. W. Mahon in Department Two of the Kern County Superior Court. A complaint was filed recently in which it was contended that the incorporation proceedings were illegal. Permission to contest the proceeding were sanctioned by Atty.-Gen. U. S. Webb. The trustees of the new city were named in the complaint as defendants. One of the grounds on which the complaint was based was the allegation that the boundaries of the municipality as proposed were improperly defined. Another was that improper advertisement of proceedings was made.

YEGGS PARTIAL TO BIRD MUSIC

Bad Burglars Take Pet Canary from Home in Monrovia

[LOCAL CORRESPONDENCE]

MONROVIA, June 2.—A canary bird in its cage, and the wardrobes of two women, including perfumes and ivory toilet articles from a dressing table were the loot of a thief with esthetic tastes who visited the G. H. Adams home Saturday night.

The thief or thieves entered the Adams home in Oak Park, a suburb of Monrovia just east of town, sometime between 7 and 9 o'clock when the family were away. A closet containing clothes of Mrs. Adams and her niece, Margaret, was completely emptied except for two gingham dresses each and two blouses minus the corresponding skirts.

In all, the wearing apparel was valued at $700 to say nothing of the canary, which was taken in its cage as the thieves left the house. The bottom fell out of the cage, however, so they probably lost the bird.

A closet containing Mr. Adams's clothes was left untouched.

College Man Farm Adviser in Kern County

[EXCLUSIVE DISPATCH]

BAKERSFIELD, June 2.—Lawrence W. Taylor will succeed Myron A. Rice as farm adviser for Kern county, when the latter's resignation becomes effective June 30, according to an official announcement made by Prof. Leroy B. Smith, assistant State leader of farm advisers.

Some months ago Rice announced his intention of resigning from his office as chief of the University of California's extension service in this county and head farm adviser. At the time he made his announcement he gave no intimation as to what new course he was about to pursue.

Mr. Taylor has been in the extension service of the University of California for two years. He has served as assistant farm adviser here for more than a year, taking a particularly active part in the service and specializing on dairy problems. He was responsible in a large degree for the success of the pure-bred cattle campaign in this county, it is said.

Mr. Taylor was graduated from the University of California with the class of 1919, earning a bachelor of science degree. During the World War he served overseas for almost two years with the Twentieth Engineers.

LOS ANGELES PAIR IN POMONA JAIL

FAIL TO GIVE BAIL AFTER ARREST ON CHARGE OF SHOPLIFTING

[EXCLUSIVE DISPATCH]

ONTARIO, June 2.—Arrested this afternoon on a charge of shoplifting after they were said to have taken three silk dresses valued at more than $125 from a Euclid-avenue department store, Mrs. F. Kay and Mrs. Vera Goldstein, giving their address as 608 East Sixth street, Los Angeles, were held in jail here this evening in lieu of $300 bail each following their appearance before Judge George R. Holbrook.

Each of the women entered pleas of not guilty and their trials were set for June 11. The two women were arrested by Officer Leon Mengle, who followed them for several blocks about the city after attaches of Fallis Brothers's department store, 123 North Euclid avenue, reported missing several gowns after the pair departed.

Mengle took the two women into custody on East D street, just after they had entered a motor car which is said to have pulled up to the curb for them. The missing gowns were found stuffed under the rear seat of the car. The man was not arrested.

Mrs. Kay informed the police that, with her husband, she conducted a second-hand store at the Sixth-street address in Los Angeles, and Mrs. Goldstein, claiming to be a sister-in-law of the other, is said to live with them. Both women denied any knowledge of how the stolen gowns came to be under the rear seat of the motor car and said that they did not know the driver of the automobile, who disappeared following their arrest.

BATHER INJURED AT LAGUNA BEACH

[LOCAL CORRESPONDENCE]

POMONA (Cal.) June 2.—R. L. Knox, manager of the San Antonio Fruit Exchange of this city, suffered a fractured knee cap yesterday while bathing at Laguna Beach. Mr. Knox was climbing about some rocks in shallow water and was leaping from rock to rock when a wave struck him.

He was hurled into a fissure between rocks and in attempting to swim out his knee struck against the hard surface, fracturing the knee cap. He was taken to the Pomona Valley Hospital where he is convalescing.

CHAMBER CHOOSES OFFICERS

[LOCAL CORRESPONDENCE]

HUNTINGTON PARK, June 2. The Chamber of Commerce has elected Otto R. Benedict as president for the ensuing year; W. A. Seaton, vice-president; A. D. Brawley, second vice-president, and Edward B. Lowe, treasurer.

Me and Mine - - - - - - - - - - - - - - - - - *By BRIGGS*

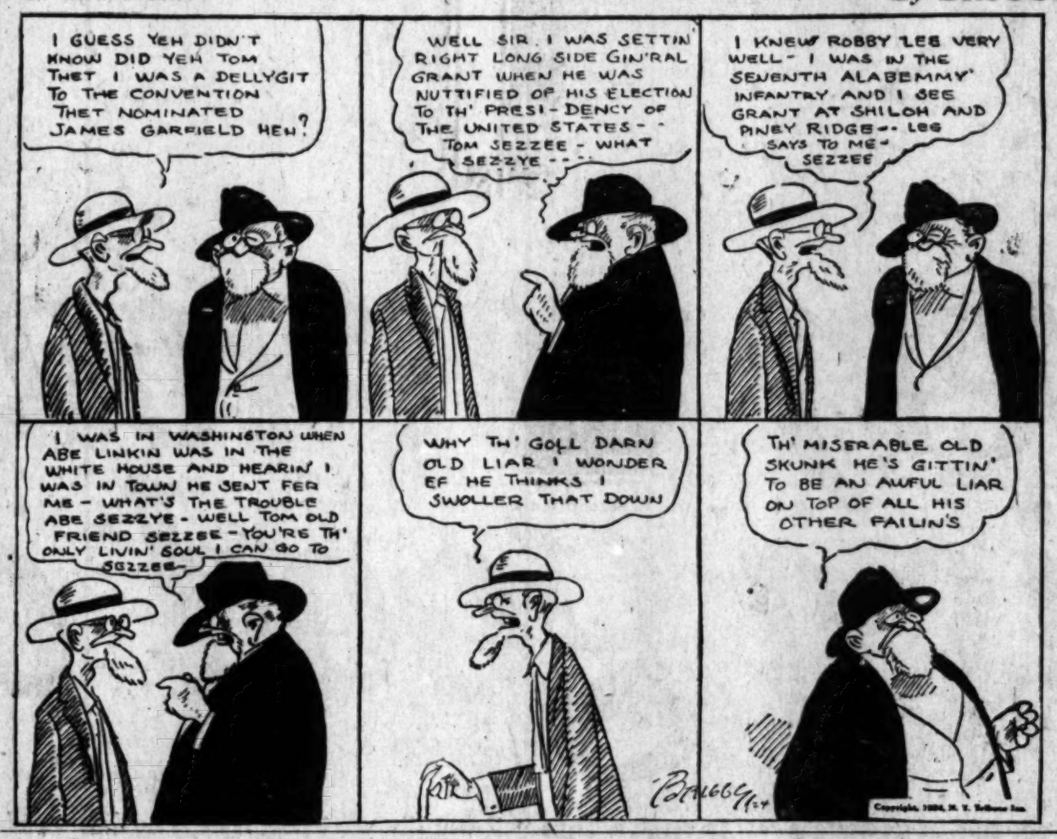

Marines Bid Farewell to Commander

[EXCLUSIVE DISPATCH]

SAN DIEGO, June 2.—Maj.-Gen. Joseph H. Pendleton, United States Marine Corps, participated in his last official ceremony today when he reviewed the Fifth Marines prior to retirement from active service after a career of more than thirty years. He was succeeded in command of the marine base here by Col. Jack Myers.

Before the assembled officers and men of the post Gen. Pendleton read the orders which retired him from the service, and Col. Myers read his orders directing him to assume command here and detaching him from duty as assistant adjutant inspector of the Department of the Pacific.

The marines then passed in review before the new and old commanders of the Fifth Brigade, to the music of the Marine Band, which rendered favorite selections of Gen. Pendleton. The saluting battery of the Point Loma Naval Training Station roared in a thirteen-gun salue to the retiring brigade commander.

Gen. Pendleton today received the following message from Maj.-Gen. John A. Lejeune, commandant-general of the Marine Corps: "The entire Marine Corps regrets the loss from service today of one of its most distinguished and affectionately regarded officers. May you have many years before you in which to enjoy well-deserved rest and happiness."

Many San Diegans who have known Gen. Pendleton during his long official life here visited the marine bridgade post today and saw the short but impressive ceremonies which accompanied the hauling down of his flag and the raising of the flag of his successor.

Gen. Pendleton, affectionately known as "Gen. Joe," was tendered a banquet tonight by the Chamber of Commerce. He will make his home in Coronado.

Arrest Woman in Signal Hill Security Case

[LOCAL CORRESPONDENCE]

SANTA ANA, June 2.—A woman's effort to intercede in behalf of a man she said was innocent of the charge brought against him today resulted in her own arrest. She is accused of being as guilty as the man she sought to shield, if either is guilty.

Mrs. Mollie Meinecke, who sought to save B. S. Brubaker, bank teller, and Jack Gaines, real estate man, both of Orange, from a charge of selling stock without a permit, was added to the list of defendants held in connection with alleged transactions in securities of the Pacific corporation.

A complaint sworn to by Mrs. Mary J. Baker of Orange was filed against Mrs. Meinecke, who was apprehended and posted $2000 bail for her release pending her preliminary examination. This is expected to be July 8, at the same time Gaines and Brubaker are given a hearing before Justice of the Peace John B. Cox here.

Attention was directed to Mrs. Meinecke when she visited the District Attorney's office immediately following the arrest of Gaines and Brubaker and declared that she, not Brubaker, had made the sale of stock charged to him. She and Gaines were both authorized to sell stock by virtue of broker's licenses held by them, she was said to have told the authorities.

DRAINAGE CONFERENCE

[LOCAL CORRESPONDENCE]

INGLEWOOD, June 2.—Inglewood will be represented early in the month at a meeting of Sanitation District No. 5, when plans will be outlined by the county engineers and city engineers of the cities interested for the proposed outfall sewers that will drain Inglewood, Hawthorne, Gardena, Lennox, Lawndale and other places and territory in the southwestern part of the county.

SEEKS TO END CARES IN DEATH

Rancher's Wife, Mother of Seven, Ends Life With Automatic Pistol

[EXCLUSIVE DISPATCH]

BAKERSFIELD, June 2.—Mrs. Virginia Alexander, wife of J. H. Alexander, a rancher living two miles south of McFarland, was found suffering from bullet wounds in the head, in the bedroom of her home about 9 o'clock this morning and died while being taken to a local hospital by her husband and Dr. T. N. McNamara, who was called immediately following the shooting. The circumstances indicated suicide.

No reason could be assigned for Mrs. Alexander's act except that she was suffering from a mental illness. She was the mother of seven children, the oldest of which was 13 years old and the youngest one month old.

She had retired to her room and the shots which caused her death were heard by a housekeeper in the home, who was doing the family washing on the porch at the rear of the house, according to the report of the Coroner.

Soon after the body of Mrs. Alexander was brought to the Flickinger Undertaking parlors examination revealed that there were several bullet holes in her chest in addition to the ones in the head. An automatic pistol was used in inflicting the wounds. The Sheriff's office was notified and is conducting an investigation, assisted by Coroner N. C. Houze.

OFFICERS RAID CHINESE QUARTERS

[EXCLUSIVE DISPATCH]

ONTARIO, June 2.—In a raid today on a Chinese settlement in the Cucamonga district, participated in by Ontario and Cucamonga officers and representatives of the Sheriff's office, a quantity of supposed opium and several bottles of whisky were confiscated and Sin Toy, an aged celestial, was placed under arrest.

He was charged with having liquor in his possession and paid a fine of $150 after entering a plea of guilty in Judge W. C. Belden's court.

The alleged narcotics seized by the officers will be analyzed and it is probable that further charges will be preferred against the residence of the Chinese quarter.

AUTOIST ESCAPES SERIOUS INJURY

[LOCAL CORRESPONDENCE]

POMONA (Cal.) June 2.—His auto wrecked, J. E. Crook, 564 Texas street, and members of his family escaped injury only through some trick of chance at Fifth and Gordon streets yesterday.

Crook's car was struck by a two car from a local garage, witnesses asserted and one side of the touring car was completely crushed in. The tow car received only a broken bumper in the crash.

None of the persons involved were injured, although considerably shaken by the impact. Although mountain travel was unusually heavy through this city all day Sunday, this was the only accident reported.

GOOD NEWS FOR IRISH

[LOCAL CORRESPONDENCE]

BAKERSFIELD, June 2.—At this time potatoes are being shipped from the Shafter district at a rate varying from three to twelve carloads daily and by the end of the week the crop will in all probability be moving at the rate of twenty cars a day, according to Harold L. Pomeroy, county horticultural commissioner.

The crop, according to the commissioner, is of exceptionally fine quality and is being placed with remarkable dispatch.

Charles E. Linwood of the State Department of Agriculture has charge of shipping point inspection.

Crazed Man Plays Part of Old Adam

[EXCLUSIVE DISPATCH]

BAKERSFIELD, June 2.—James Karros, Bakersfield fruit-stand owner, while walking beneath the warm Bakersfield sun yesterday afternoon, decided to emulate Adam. Stepping into the alley between Eighteenth and Nineteenth streets, off K street, he proceeded to divest himself of his clothing. There are no fig trees in the alley, but this bothered Karros not a whit.

Women screamed, men made a rush for Karros. Unhindered, however, by the fetters of civilization the fruit merchant sped down Chester avenue toward the City Hall. Chief of Police Horace Dupes met Karros in front of the building. The Greek fought like a madman but the chief, with the aid of a citizen who had grabbed him, threw the man in a car and took him to the jail. He was covered with an old gunny sack until his clothing was found.

This morning he was normal again and will be released to relatives who will take him to Long Beach. The heat is believed to have affected his brain.

PACKERS GET BUSY

Exeter Prepares to Handle Big Crop of Decidious Fruits

[EXCLUSIVE DISPATCH]

EXETER, June 2.—The fresh fruit season was opened here today by the Associated Fruit Company starting on its pack of plums. S. A. Sexton is local manager, and declares the crop in Exeter district large and of a fine quality. The market has not yet been definitely established and nothing could be learned as to prices this early in the season.

Dooley P. Wheeler, Deputy Horticultural Commissioner for this district, estimates that about 3400 cars of fruit will be sent out of Exeter this season. He predicts that the city will hold first place in the county and that Tulare county will lead the State in production of fruit this season.

CHAMBER PLANNING INTENSIVE DRIVE

[LOCAL CORRESPONDENCE]

WHITTIER, June 2.—The Whittier Chamber of Commerce is planning an expansion campaign for the 10th, 11th and 12th inst., announces L. C. Montgomery, president of the chamber. "We expect during this expension week to give the Chamber of Commerce more than 700 members and with an annual income of approximately $25,000."

Weber M. Jones, director of membership and finance of the organization, is working out all campaign details with the assistance of C. W. Pinkerton, chairman of the membership committee.

The program for the organization for the coming year calls for the addition of several departments and a road program that will give Whittier wider and additional boulevards between this city and Los Angeles.

Following this membership campaign a strong industrial committee is to be appointed that will carry out work recently laid down by the board of directors.

FUNERAL SERVICES

[LOCAL CORRESPONDENCE]

MONROVIA, June 2.—Funeral services for Frederick W. Danker, who ended his life Friday morning by stabbing himself with a long pair of shears, will be held Tuesday afternoon at 2 o'clock at the funeral chapel of the Renaker Company, Rev. E. P. Schueler, pastor of the St. John's Evangelical Lutheran Church, will conduct the services and the body will be interred at Forest Lawn, Glendale.

His mother, Mrs. Catherine Danker of New York, who arrived here the day after Danker killed himself, expecting to make her home with her son, plans to return to her old home.

GROWERS OF OLIVES PLAN OPERATIONS

Directors in Meeting at Fresno Outline Proposed Expansion for Year

[EXCLUSIVE DISPATCH]

FRESNO, June 2.—Passing through its first year with a creditable performance, the California Olive Growers, through its executive officers and board of directors in annual meeting here today, laid plans for extensive expansion in the operations of the association for the season of 1924 and immediate future.

Making another material advance in the progress of the "baby" of the State co-operative movement, the specific recommendations of General Manager C. F. Weinert included: Additions to the facilities for packing and later for the manufacture of oil. Concentrated efforts along given lines during the 1924 season toward control of marketing conditions and the securing of better returns for the growers. Carrying out of projects to handle the bulk of production through the association, and its affiliations, following the outlines of the initially successful Strathmore district plans.

By adding to the manufacturing facilities, if finance and opportunity permit, the association will accomplish two goals, the general manager reported, placing the organization in an independent position in the manufacturing field and giving physical assets warranting financial credit.

The report indicated that despite many adverse circumstances and a varying market the association was in "good financial shape" with a prestige established in the trade for its products.

The association began commercial operations on July 23 of last year, entering the field with but sixty days within which to market the crop and deliver the entire tonnage. An alliance was immediately formed with the California Olive Association.

Hollywood Beach Amid Film Sands Latest Homesite

[LOCAL CORRESPONDENCE]

OXNARD, June 2.—Because many of the motion-picture companies come here to make desert scenes, Oxnard's latest subdivision has been named Hollywood Beach. It is located on the sand dunes about three miles from here along the water front, surrounded by high sand hills and bordered with beautiful green trees.

The new owners of the property, recently purchased from the D. McGrath estate, started activity today and it is understood many sales have been made. It is expected that this will be one of the much visited spots along the water front when the new State coast highway from Santa Monica is opened. "Burning Sands," "Blood and Sand" and scores of other pictures were filmed here. A company a few days ago "shot" scenes for "Love and Glory."

OXNARD HIGH SCHOOL GRADUATES INCREASE

[EXCLUSIVE DISPATCH]

OXNARD, June 2.—When Principal W. D. Bannister offered his first commencement exercises at the Oxnard Union High School in 1916 there were fifteen graduates. This year Principal Bannister is presenting the largest class in the history of the school, thirty-nine graduates, who will receive diplomas Friday night. Frances Forster will be valedictorian and Jessie Day, salutatorian. A program has been arranged with Dr. R. B. Von KleinSmid, president of the University of Southern California, as the principal speaker. In the graduating class are twenty-one boys and eighteen girls. As a rule there are more girls than boys.

CATS FAVORITES IN BIG RACE

Feline Contingent Leads Airedale in Legion Campaign

[EXCLUSIVE DISPATCH]

BAKERSFIELD, June 2. Thus far the "Black Cats" are far in the lead in securing new members for the Frank L. Reynolds Post of the American Legion here. The "Airedales" are either falling down in their attack or else they are holding back their membership lists with the view of springing a surprise at the last minute. This view has been voiced at the post.

The drive, recently started, is to be concluded by June 10, when John R. Quinn, national commander of the American Legion will be entertained as the guest of Kern county.

Auto Accident Badly Injures Blind Victim

[EXCLUSIVE DISPATCH]

MADERA, June 2.—Messages of sympathy are pouring into a local hospital where Ray Bagnelle, 55 years of age, blind since youth, will lie for three months, the victim of an automobile accident late Saturday afternoon.

Bagnelle was crossing the State highway at the intersection of F street in company with Walter Cass when he was struck down by a car driven by H. C. Grote, 2306 Webster street, Fresno. Grote was held at the Sheriff's office and then released after furnishing a statement of the accident to the authorities.

Accounts of the accident vary. Grote claiming that he was in no wise to blame. Cass jumped to safety, but Bagnelle was caught by the car and hurled to the ground. A passerby, Virgil Gordon, rushed him to a hospital, where it was found that he had suffered a fracture of the hip.

Bagnelle is well known here. His sister, who was Miss Estella Bagnelle, was once county superintendent of schools. The man keeps house by himself and is a maker of brooms. He has gone everywhere without aid and has crossed streets times without number.

His sense of hearing is very acute and he can tell when automobiles are near him. His home is a model of neatness. He does all his own cooking and shopping and has always been self-reliant.

SERVICES FOR PIONEER

[EXCLUSIVE DISPATCH]

VISALIA, June 2.—Henley H. Wilson, 74 years of age, retired rancher of the Visalia District, and a resident of Tulare county for forty years, who died at his home here Saturday morning, following several weeks' illness with heart trouble was laid to rest this morning in the Visalia Cemetery.

Mr. Wilson was born in Virginia, coming to Tulare county from the State of Washington. He is survived by his widow, Mrs. Marthie Wilson; three sons, J. E. Wilson of Monson, Louis and W. S. Wilson of Visalia, and three daughters, Mrs. Louis Elder, Visalia; Mrs. Bert Hansen, Oakland, and Mrs. D. Wheeler, Porterville.

KEWPIE DOLLS MAKE TROUBLE

Amusement Promoter's Wrath of Artist

Chamber of Commerce to Eject Stranger

Laguna Beach Threatens Become Common

[LOCAL CORRESPONDENCE]

SANTA ANA, June 2.—[illegible] fly in the Chamber of Commerce ointment at Laguna Beach, where rack, where one may throw a hoop over a peg in hope of securing a kewpie doll, day remained very much in center of the municipal [illegible] with few indications that a journey is contemplated.

This doll rack, which has been described by several of the well-nowned painter persons who [illegible] Laguna Beach their residence a "vandal in the field of art" as such, many admitted to be a great success.

In the meantime alert [illegible] of the Chamber of Commerce organization generally advocating the encouragement of festivities such, chew their fingernails nervously, in an effort to bring sufficient pressure to bear on Sorenson and his doll [illegible] camp.

The fingernails present a stumpy effect and Sorenson's firmness is said to be increasing. First it was thought that [illegible] Sorenson could be induced [illegible] at the generous deposit [illegible] part of the chamber [illegible] filthy lucre, but on second [illegible] it was decided that such practice would establish a bad precedent with the possibility that persons with doll racks [illegible] east as Palm Springs would ascend upon Laguna, in the hope of being bought out.

In an effort to better [illegible] Mr. Sorenson that his presence [illegible] Beach, the fire wagon, with [illegible] sign with words to the effect, "Down with the Kewpie," was parked in front of [illegible] Some considered that the [illegible] on was meant to mean Sorenson didn't pack up his traps and hike that there [illegible] a deluge.

Did Sorenson move? [illegible] doing business today [illegible] The whole matter revolves [illegible] the desire on the part of [illegible] guna Beach chamber to [illegible] town from becoming a "No Coney Island" [illegible] said a spokesman for the [illegible] ber. "The hot days [illegible] bad enough."

In the meantime the [illegible] is back in the official [illegible] fire laddies are under [illegible] to use it for fires only [illegible] Sorenson.

MANY FALL VICTIMS OF DARTS OF C[illegible]

[EXCLUSIVE DISPATCH]

BAKERSFIELD, June [illegible] uty Clerks at the County [illegible] not glance at the calendar [illegible] of the new month. [illegible] have done so is quite [illegible] The June rush, of prospective [illegible] and grooms, after its [illegible] fashion, has begun.

Barb tipped with the [illegible] potent fluid which [illegible] call small archer [illegible] chemo-taxis, and spells [illegible] "love," is doing his stuff with [illegible] whelming results. Eight [illegible] were granted today.

"TIMES" CORRESPONDENTS AND AGENTS

For the convenience of Times patrons in the principal towns of the Southwest other than Los Angeles the following Times news and business representatives in these communities together with their addresses and telephone numbers, is given. Business agents will receive subscriptions and advertising

City	Name	Address
Alhambra	Correspondent C. L. Ward Agent R. L. Carter	28 South Garfield 421 W. Main St.
Anaheim	Correspondent Neil Harkins Agent I. P. Hildebrand	The Bulletin 122 S. Lemon St.
Bakersfield	Correspondent Rose C. Miller Agent John C. Martin	The Californian 1974 Eye St.
Burbank	Correspondent C. S. Irving Agent E. E. Harding	1130 N. El Centro, Hollywood 114 N. Providencia, Burbank
Compton	Correspondent Agent D. M. Lovelace	7814 Whitsett Ave., L. A.
Eagle Rock	Correspondent Mrs. Bernice Palmer Agent F. L. Carter	5240 La Roda Ave. 5041 Eagle Rock Blvd.
El Centro	Correspondent Don C. Biller Agent A. C. Parrar	482 Lee Ray Ave. 510 Main St.
El Monte	Correspondent Frank M. Colville Agent Mrs. G. C. Brown	Chamber of Commerce E. Hoyt St.
Fullerton	Correspondent Edgar Johnson Agent A. E. Layton	The Tribune 215 E. Commonwealth
Glendale Huntington Pk.	Agent T. M. Furst Correspondent Edward Doyle	100 S. Maryland The Signal
Inglewood	Agent C. A. Bartlett Agent Alta Sanders Agent R. E. Laurence	1704 E. Pacific Blvd. 124 E. Buckthorne St. 111 E. Greville Ave.
Lamanda Park	Sub-Agent G. W. Faulkner	2020 Colorado
Lankershim	Correspondent C. S. Irving	1130 N. El Centro, Hollywood
Long Beach	Correspondent Arthur Pendleton Agent Ray E. Darling	2149 Pacific Ave. 648 American Ave.
Monrovia	Correspondent Mrs. Mary Stagleman Agent Mrs. Don Walters	424 W. Livezey 602 S. Myrtle
Ocean Park	Correspondent (See Santa Monica) Agent R. E. Mayhew	2081 Ocean Front
Ontario	Correspondent L. J. Frankish Agent G. E. Dougherty	111 Commercial 111 East A St.
Orange	Correspondent R. S. Aspinalla Agent F. F. Caldwell	The News 344 N. Glassell
Oxnard	Correspondent Jack Miller Agent L. M. Bond	The Courier 116 S. H St.
Palms and Culver City		
Pasadena	Agent Mrs. Fred Hawe Correspondent Max Colwell Agent L. E. Anderson	7229 Irene Haven Maples 83 S. Fair Oaks
Phoenix, Ariz.	Correspondent J. H. McClintock Agent G. F. Ellingbourn	301 Fleming Block 1st Ave. & Washington
Pomona	Correspondent H. O. Schwichtenberg Agent R. O. Schwichtenberg	226 S. Piedmont 226 West Third
Redlands	Correspondent Cyril R. Arthur Agent R. F. Anshutz	314 Buena Vista 30 W. Citrus Ave.
Redondo	Correspondent Mrs. Hartmann Agent John C. Evans	218 S. Pacific
Riverside	Correspondent A. R. Gabbert Agent R. F. Waters	The Enterprise 682 W. 9th St.
San Bernardino	Correspondent Earle C. Bale Agent R. K. Woolrow	The Sun 414 Third St.
San Diego	Correspondent T. E. Robinson Agent R. F. Fahey	San Diego-Ol. Club 1256 Fifth St.
San Fernando	Correspondent C. S. Irving Agent Mrs. M. A. Lagna	1130 N. El Centro, Hollywood 554 Hagar St.
San Pedro	Correspondent Wade Drake and Wayne A. Cyr Agent R. H. Dietrich	113 W. 7th St. 116 W. 7th St.
Santa Ana	Correspondent Wilfred O. Brown Agent F. C. Kalmbach	The Register 307 N. Broadway
Santa Barbara	Correspondent Ed. Salsig Agent Ira E. Peter	826 State St.
Santa Monica	Correspondent La Verne Cummings Sub-Agent Chris A. Shoemaker	R. Eagle Apts. 1262 Third St.
Riverside	Correspondent Opie V. Rushing Agent Lloyd C. Palmer	8104½ Sta. Monica Blvd.
Santa Maria	Correspondent Jack Mitchell Agent Frank Spencer	44 S. Harmon 113 Santa Ana
So. Pasadena	Correspondent R. W. Sayre Agent C. E. Walker	1813 Diamond 1321 Lyndon St.
Upland	Correspondent Glen Osterstock Agent E. F. Fuller	Cor'l Bank Bldg.
Van Nuys	Correspondent C. S. Irving Agent R. E. Evans	1130 N. El Centro, Hollywood 272 Sherman Way
Venice	Correspondent (See Santa Monica) Agent (See Ocean Park)	
Ventura	Correspondent Agent C. E. Thomas	Arcade Bldg.
Whittier	Correspondent Harry Newsom Agent F. W. Jessmon	181 S. Painter Ave. 226 E. Greenleaf

After the Long Hike—M[illegible] they looked upon t[illegible] after ten-day trek re[illegible] photo.)

President Honors Confede[illegible] South paid by President [illegible] Arlington, Va. (P. &

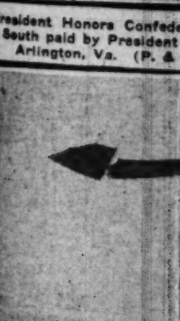

German Sets Glider Rec[illegible]

When France Forgot [illegible] game, where Ar[illegible]

KEWPIE DOLLS MAKE TROUBLE

Amusement Promoter Stirs Wrath of Artists

Chamber of Commerce Fails to Eject Stranger

Laguna Beach Threatened to Become Common

[LOCAL CORRESPONDENCE]

SANTA ANA, June 2.—The [illegible] fly in the Chamber of Commerce ointment at Laguna Beach, a dice rack, where one may attempt to throw a hoop over a peg in the hope of securing a kewpie doll, today remained very much in the center of the municipal politik with few indications that a [illegible] journey is contemplated.

This doll rack, which has been described by several of the renowned painter persons who make Laguna Beach their rendezvous, as a "vandal in the field of art" and as such, many admitted today, was a great success.

In the meantime alert members of the Chamber of Commerce, an organization generally addicted to the encouragement of factories and such, chew their fingernails literally, in an effort to bring about sufficient pressure to force Chief Sorenson and his doll babies to decamp.

The fingernails present a decidedly stumpy effect and Sorenson's business is said to be increasing. At first it was thought that perhaps Sorenson could be induced to move at the generous disposal of the part of the chamber members filthy lucre, but on second thought it was decided that such a practice would establish a dangerous precedent with the possible result that persons with doll racks as far east as Palm Springs would descend upon Laguna Beach in the hope of being bought out.

In an effort to better convince Mr. Sorenson that his place of business was not wanted in Laguna Beach, the fire wagon, with a red sign with words to the general effect, "Down with the Doll Rack," was parked in front of the station. Some considered that the fire wagon was meant to mean that Sorenson didn't pack up his kewpie traps and hike that there would be a deluge.

Did Sorenson move? Sorenson is doing business today "as usual." The whole matter revolves around the desire on the part of the Laguna Beach chamber to keep the town from becoming "commercial." "No Coney Island pike for us," said a spokesman for the chamber. "The hot dawg stands are bad enough."

In the meantime the fire wagon is back in the official stall and the fire laddies are under instructions to use it for fires only and not for Sorenson.

MANY FALL VICTIMS OF DARTS OF CUPID

[EXCLUSIVE DISPATCH]

BAKERSFIELD, June 2.—[illegible] uty Clerks at the Courthouse did not glance at the calendar to see of the new month. Whether they have done so is quite immaterial. The June rush, of prospective brides and grooms, after its immemorial fashion, has begun. The [illegible] barb tipped with the innocuous but potent fluid which scientists call small archer with his chemo-taxis, and spring fever, "love," is doing his stuff with overwhelming results. Eight licenses were granted today.

SPONDENTS AND AGENTS

Times patrons in the principal cities other than Los Angeles the following list of representatives in these communities, with their addresses and telephone numbers, is printed. For subscriptions and advertising.

Looking Through The Lens At Bits Of Life.

After the Long Hike—Major Martin and Sergeant Harvey as they looked upon their arrival at Port Moller, Alaska, after ten-day trek resulting from plane crash. (P. & A. photo.)

Duke Golfs With Labor M. P.—King George's second son as he appeared at match with Frank Hodges on coal-mine links in Wales. (P. & A. photo.)

Three Pair But No Misdeal—Three sets of twins which arrived almost simultaneously at Brooklyn, N. Y., maternity hospital. (P. & A. Photo.)

Swat King Now Buck Private—Babe Ruth, recent National Guard recruit, salutes Gen. Pershing after the home run hitter had come all the way to Washington for uniform to fit him. (P. & A. photo.)

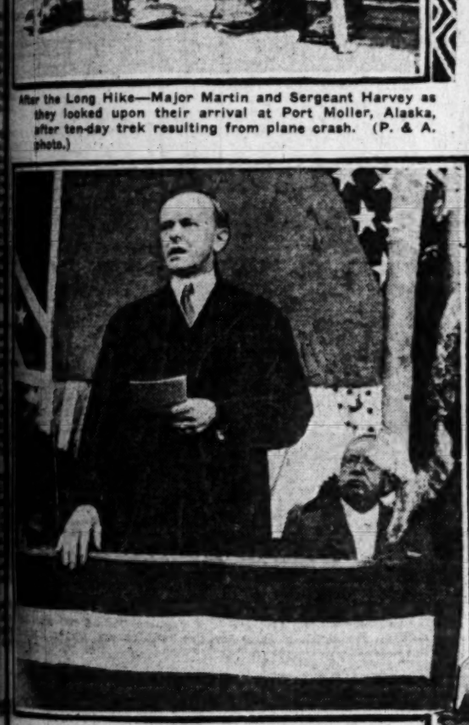

President Honors Confederate Dead—Tribute to sons of South paid by President Coolidge at National Cemetery, Arlington, Va. (P. & A. photo.)

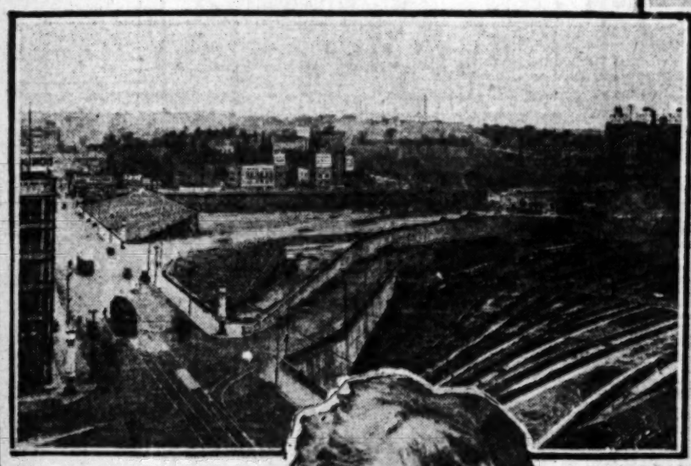

Where Shriners Parade Today—Union Station Plaza, Kansas City, Mo., showing grandstands from which fiftieth annual festivities of order will be viewed. (Anderson Photo.)

To Wed By Radio—Avery Hopwood, playwright, and Rose Rolanda, dancer. He'll be on shipboard returning from Europe, she'll be in New York, and other waves will carry their marriage vows. (P. & A. Photo)

His Patients Are Wild—Dr. Wells, animal dentist at Washington, D. C., pulling monkey's tooth. He treats animals exclusively. (P. & A. photo.)

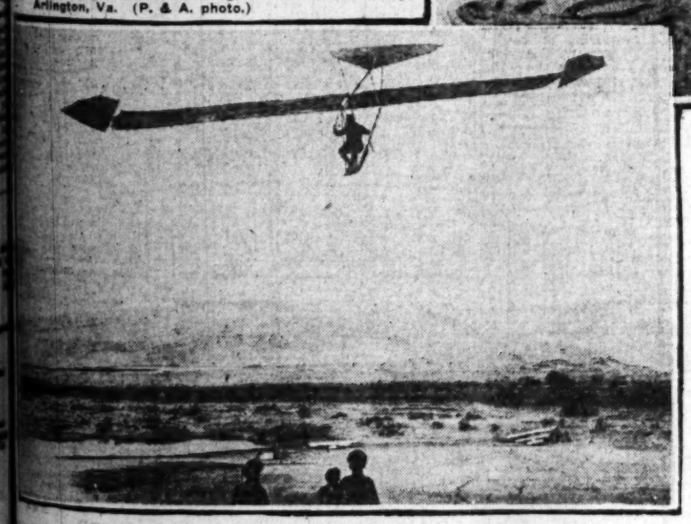

German Sets Glider Record—Ferdinand Schultz, during flight in which he stayed aloft 8 hours and 42 minutes. (P. & A. photo.)

Beaten But Still True—Imogene Wilson, Follies girl, who accuses Frank Tinney, comedy star, of brutally beating her. She loves him just the same, she says. (P. & A. photo.)

Gas Station for Dirigibles—Mooring mast at Fort Worth built of hollow pipe through which hellium is transmitted to airships. (P. & A. photo.)

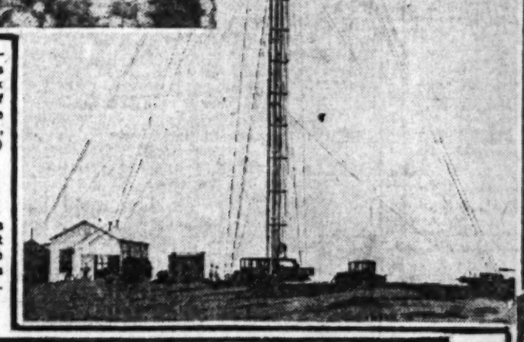

Not Enough to Shave By—John Q. Bellis of San Francisco, whom many believe resembles President Coolige. (P. & A. photo.)

Loops Loop 212 Times—Mme. Adrienne Bolland, French aviatrix, made circuits in one hour, breaking record for women. (P. & A. photo.)

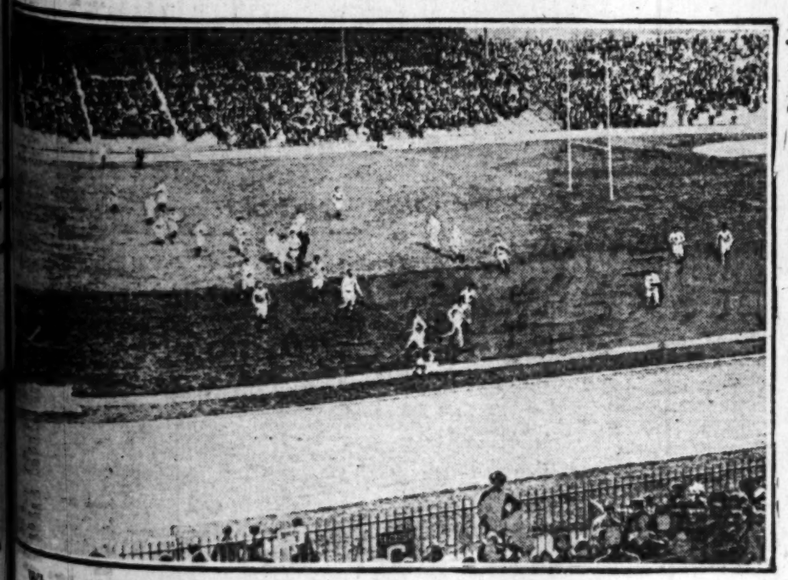

When France Forgot Politeness—Fast moment at French-American Olympic rugby game, where American team was booed and jeered. (P. & A. photo.)

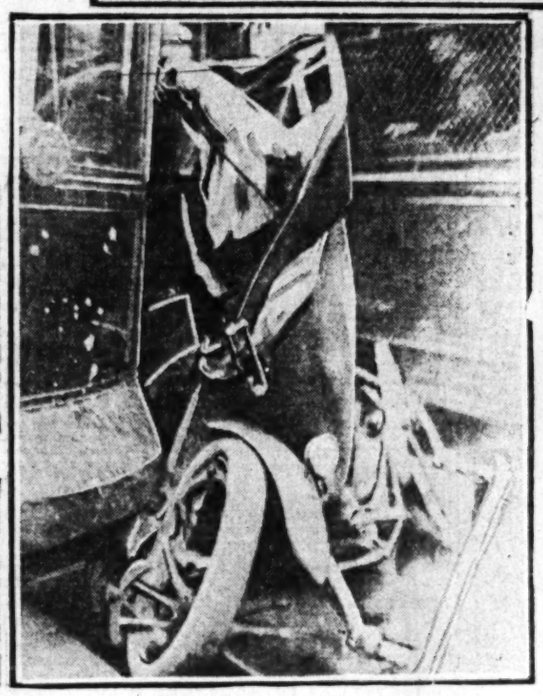

A Flivver Sandwich—What happened in Chicago when Morris Slott's machine was caught between two street cars. He escaped. (P. & A. photo.)

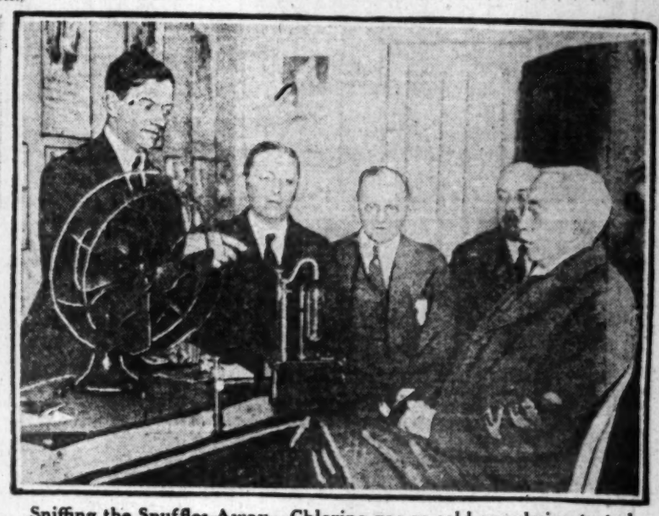

Sniffing the Snuffles Away—Chlorine gas as cold cure being tested at New York Health Department. (P. & A. photo.)

A CHUCKLE FOR EVERYBODY

PANTOMIME : : By J. H. Striebel

"Women Talk So Much"

THE GUMPS—EXTRA! EXTRA!

Suburban Heights. Fruit Punch

By GLUYAS WILLIAMS

© McClure Newspaper Syndicate

GASOLINE ALLEY

In Which Rachel Does Most of the Talking

WINNIE WINKLE, THE BREADWINNER: The Scrublady Proves the Boss' Argument

REG'LAR FELLERS

Copyright, 1924, by the Bell Syndicate, Inc., Trade Mark Reg. U. S. Pat. Off.

By Gene Byrnes

You Have to Watch These Crooked Grocers

ALONG FIGUEROA STREET

He Spoke a Little Too Soon

HAROLD TEEN—HORACE STACKS THE CARDS

"Have You Noticed?"

"JULIAN PETROLEUM SHARES" moving on upward on the market each day?

You know there must be a pretty good reason for this action in the market.

Take my tip and lay a little of this security away, because it looks very like it would prove the best little **BUY** you ever made.

You can buy it from us today, 2 shares of Preferred and 1½ of Common for each $100 you invest.

The Preferred can only earn you 8% a year, **"but the Common could earn you plenty."**

If you can't run in, just mail your check and procure what I firmly believe is **"the safest security on earth today."**

C. C. JULIAN

Shares for Sale by

Julian Petroleum Corporation

Offices:
Suite 321-327 Loew's State Theater Building
Seventh and Broadway, Los Angeles, Cal.
Phone MEtropolitan 6730.
Long Beach Office, 115 American Avenue.
Offices Open Every Evening Until 9 o'Clock

QUIRK BROTHERS Tax Exempt
10TH FLOOR HIBERNIAN BLDG.
4TH AND SPRING

FOR SALE (SUBJECT)
ERIAL COTTON
MORELAND COMMON
WANTED
W. STRAUS BONDS
(All Issues)
FEINSTEIN & CO.
MAin 2219

WE WILL BUY
Western Auto Pfd.
Standard Oil Issues
Lambert Company

Business Is *GOOD*

Los Angeles investors bought more Nicholls stock last week than ever before, thus showing their faith in this city and one of its oldest industrials. No time like the present to secure this established, dividend-paying stock on our special investment offer. **Remember our record—8% on our Preferred and 46% per year average on the Common.** An inquiry by phone or mail at once will be to your advantage.

Fiscal Department
Nicholls Grain & Milling Company
408-410 Merritt Bldg.,
8th and Broadway
Telephone VAndike 4973

Mail this *Coupon* today

Name .....
Address .....
T-6-3-24

TIMES WANT ADS
First in service, highest in numbers, best in gettin results.

DAILY EASTERN CITRUS MARKETS

CALIFORNIA CITRUS SHIPMENTS
SOUTHERN CALIFORNIA

	Oranges.	Lemons.
*May 30	182	61
*May 31 and June 1	186	145
Total to date this season	22,927	7,033
Total to same date last season	23,241	4,397
CENTRAL CALIFORNIA		
May 29	15	6
May 30	34	6
Total to date this season	6,338	159
Total to same date last season	7,196	123

*—Shipments for 30th and 31st and June 1 incomplete account Southern Pacific reports not complete.

(EXCLUSIVE DISPATCHES.)

BOSTON, June 2.—Twenty-six cars of oranges and thirteen cars of lemons sold. Market higher on both oranges and lemons.

NAVELS— Orchard, NatO 3.45; Standard, NatO 3.40; Blue Goose, AFG 3.85; Gander, AFG 2.85; La Verne Beauties, LAVt 5.55; Optima, OKt 4.55; Green Hussar, OKt 3.05; Golden Rule, RIVt 5.85; Big Chief, SAt 2.15; Big Chief, SAt 2.20; Shirk, SAt 2.70; Parrot, SAt 4.05; Highway, SAt 2.20; Reality, SBt 2.50; Ambrosia, OKt 4.15; Orchard, NatO 3.35; Standard, NatO 3.45.
NAVELS— Samarkand 3.15; Golden Rod, MOD. 2.40; Paul Neyron, LAVt 5.20; Alta Loma, OKt 3.75; Blue Globe, RIVt 5.25; Highway, SAt 2.85; Highway, SAt 3.10; Hawk, SAt 2.35; El Camino, SAt 2.15; Parrot, SAt 2.45; Y Doodle, SBt 3.00; Highway, SAt 2.25; Parrot, SAt 2.45; Arrowhead, RHt 3.95.
VALENCIAS— M. Colony, NOt 3.35; Jack Horner, ORt 4.75.
VALENCIAS— Guaymaco, ELCt 3.95; Garden Grove, ORt 3.30; Silver Gate, ELCt 3.15.
LEMONS— Southland Beauties, Qt 2.65; Pranthers, OKt 1.70; Superior, NOt 1.65; Canal, Qt 2.00; Queen Mor., Qt 2.10; Southland Beauties, Qt 2.75; Cluster, OKt 1.75.
SWEETS— El Vaquero, AOD 2.80; Tyrannier, AOD 2.15.
BLOODS— Golden, RIVt 3.90; Golden Rule, RIVt 4.85 (Half boxes.) Golden Rule, RIVt 2.00; Golden, RIVt 1.75.

CLEVELAND, June 2.—Eight cars of oranges and five cars of lemons sold. Navel market unchanged. Lemon market lower.

NAVELS— Sunflower, MOD 4.25; Cream, SBt 3.60; Jamieson, Qt 4.00; El Camino, SAt 3.90; Shirk, SAt 3.60; Golden Rod, MOD 3.80.
NAVELS— Aster, SBt 2.75; Justrite, Qt 3.55; Shirk, SAt 3.90.
VALENCIAS— Symbol, Shrt 4.50.
LEMONS— Sun Dial, CVt 1.80; Linda, NOt 2.75; Seagull, OKt 2.00; El Azar, ACGt 2.45; Sangal, NOt 2.20; Tiania, OKt 1.60.
SEEDLINGS— Tiger, SBt 3.40; Floral, SBt 3.30.
BLOODS— Camellia 3.50; (Half boxes.) 1.65.

CINCINNATI, June 2.—Two cars of oranges and four cars of lemons sold. Markets strong on oranges. Lemon market demoralized.

VALENCIAS— Airship, PUt 4.45; Oriole, PUt 3.40; Alamo, PUt 3.95.
NAVELS— Ambrosia, OKt 3.55.
LEMONS— Victor, OKt 1.80; Pranthers, OKt 1.45; Utah, SDt 1.75.
LEMONS— Crest, OKt 1.85; Thrift, NOt 2.70; Pup, SDt 1.70.

NEW YORK, June 2.—Nineteen cars of navels, twenty-three cars of Valencias, two mixed cars and twelve cars of lemons sold. Orange market about 25 to 50 cents higher. Lemon market higher on best stock.

NAVELS— Kintail 5.00; Mahala, LVWB 4.05; Swastika, LVWB 5.75; Optima, OKt 4.00; Quail, OKt 4.40; Pontana Girl, SBt 3.90; Reddy, SBt 3.75; Big R., SBt 3.85; Alta Loma, OKt 3.10; Blue Globe, RIVt 4.70; Kenilworth, RIVt 5.40; Stork, SAt 3.35; Red Hussar, OKt 3.75; Parrot, SAt 3.20; Y Doodle, SBt 3.65; Big R., SBt 3.40; Hawk, SAt 3.25; Greyhound, SAt 3.25; Miramonte, OKt 3.50; Orchard, NatO 4.45; Standard, NatO 3.75; Swastika, LVWB 3.70; Alta Loma, OKt 3.10; Athlete, SAt 2.10; El Camino, SAt 2.90.
NAVELS— Majesty, OKt 3.10; Peasant, RIVt 3.70; Optima, OKt 4.10; Green Hussar, OKt 3.55; King, SAt 2.50; Carmencita, NOt 2.75; Reality, SBt 2.80; Highway, SAt 3.15; Arab, SAt 3.20.
VALENCIAS— Old Mission, CCC 4.15; Partridge, AOD 4.45; Pilgrim, SAt 3.80; El Toro, AOD 3.90; Ruena, Shrt 3.85; Whittier Belle, WDt 3.75; Reliable, NOt 4.60; Anaheim Supreme, NOt 4.50; Alphabetical, ORt 5.30; Troy, ORt 5.30; California Belle, NOt 4.30; Altissimo, NOt 3.45; Scepter, ORt 4.85; Dominant, TCt 4.60; Webster, NDt 4.85.
VALENCIAS— Wm. Tell, ORt 3.50; La Habra, NOt 4.65; Colombo, NOt 4.30; Carmencita, NOt 5.10; Hercules, SAt 4.55; Old Mission, CCC 4.60; Glen Rosa, CGCA 4.40; Golden Eagle, CCC 2.80; La Habra, NOt 4.75; Carmencita, NOt 4.75; M. Colony, NOt 5.10; Red Rooty, ORt 4.70; Mohican, ORt 4.60; Carmencita, NOt 4.60; Shamrock, NOt 5.15; Good Cheer, TCt 4.70; Golden Gleam, TCt 4.15; Rob. E. Lee, NOt 4.15; Mum, MCt 4.20; Bowman, ORt 4.45; Red Rocks, ORt 4.45; Las Palmas, NOt 4.90; Colombo, NOt 4.50.
LEMONS— Humming Bird, STt 4.25; Zig Zag, STt 4.75; La Habra, NOt 3.80; Cab, OKt 2.10; Green Stripe, RSt 2.25; Kittie, Qt 1.75; Lake, OKt 1.90; Kittie, Qt 2.20; Aster, SBt 1.85; Silver Moon, STt 2.40; N. Daughter, STt 2.65; Argus, STt 3.70; Bear, OKt 3.15; Pachuta, LAVt 1.55; Blue Stripe, RSt 2.05; Cluster, OKt 2.35; Justrite, Qt 1.35; Cerenet, CVt 3.15; Blue Bell, SBt 1.40; Meteor, STt 2.00.
BLOODS— (Half boxes.) Mahala, LVWB 1.85; Mahala, LVWB 1.70.
GRAPEFRUIT— Binaly 2.00.
SEEDLINGS— Stork, SAt 3.95.

CORRECTION—In New York auction sales of Tuesday, May 27, the averages on following brands of Valencias should read: Mayflower, Shrt, 3.95; Symbol Shrt, 3.30; Symbol, Shrt, 3.50; Buena, Shrt, 2.60. Solano brand shown in error.

ST. LOUIS, June 2.—Eight cars of oranges and four cars of lemons sold. Market easier on Valencias. Lemon market easier.

NAVELS— Stark, SAt 3.55; King, SAt 3.40; Stark, SAt 3.20.
VALENCIAS— Carnation, FRS 4.00; Tastee 4.00; Harp 3.70; Alamo, PUt 4.20.
VALENCIAS— Goody, FRS 4.20; ...ment 4.40; Smiles 3.95; Oriole, PUt 3.60.
LEMONS— Boy 1.95; General, OKt 2.05.
LEMONS— Corporal, ORt 1.50; Red Shield, ACGt 1.80; Quail, OKt 2.45; Commodore, ORt 1.65; Captain, ORt 1.60; El Azar, ACGt 1.60; Green Crown, ACGt 1.50; Cuenca, OKt 2.35.
BLOODS— Tally-Ho, SBt 3.70.
SEEDLINGS— Tally-Ho, SBt 3.55; Big R., SBt 3.40.
ST. MICHAELS— Tally-Ho, SBt 3.60.

PITTSBURG, June 2.—Twelve cars of oranges and five cars of lemons sold. Market higher on oranges. Lemon market lower.

NAVELS— Glen Rosa, CGCA 4.65; Mahala, LVWB 4.10; Red Globe, RIVt 4.00; Greyhound, SAt 3.55; Garfian, RIVt 4.70; Brandale, RIVt 3.55; Blue Globe, RIVt 3.20; Garden, CGCA 4.00; Swastika, LVWB 4.80; California, RIVt 3.65.
NAVELS— Belt, RHt 4.15; Victoria, RIVt 4.20; Navajo, RIVt 3.75; Red Globe, RIVt 3.75.
LEMONS— Hiddendale, ECUt 2.60; Redlable, NOt 3.75; Lake, OKt 1.90; Domestic, Qt 1.80; Keen, ECUt 2.60.
LEMONS— Cluster, OKt 2.00; Setter, RIVt 1.90.
BLOODS— San Antonio Blue, SAO 2.60; San Antonio Red, SAO 2.25.
SEEDLINGS— Blue Goose, OKt 3.35; Samarkand 2.90.
SWEETS— Ida 2.95.
ST. MICHAELS— (Half boxes.) Orange Blossom, MOD 1.85; Glen Rosa, CGCA 1.70.

PHILADELPHIA, June 2.—Nine cars of oranges and six cars of lemons sold. Market higher on oranges. Lemon market doing better.

NAVELS— Bunny 2.15; Arrowhead, RHt 2.25; Sliera Crest, MOD 1.80; Carrier, RHt 2.95.
VALENCIAS— Tastee 2.40; M. Colony, NOt 4.50; Shamrock, NOt 4.85; Bunny 2.80; Altissimo, NOt 5.30.
LEMONS— Stock Label 1.75; Big R., SBt 1.70; Blue Stripe, RSt 1.40; Cluster, OKt 1.90; Camel, Qt 2.45.
SWEETS— Setter, RIVt 1.65; Tally-Ho, SBt 1.90; Green Stripe, RSt 1.75.
LEMONS— Carrier, RHt 1.20; Lake, OKt 1.10; Quasta, Qt 2.45; Sun Dial, CVt 2.40.
SWEETS— Partridge, AOD 2.75; Trumpeter, AOD 2.25; Vreeland, RHt 3.25.
SWEETS— Tally-Ho, SBt 3.10.
SEEDLINGS— Carnation, FRS 3.25; (Half boxes.) Garden, CGCA 1.55; arnation, FRS 1.40.
SEEDLINGS— Ty-Ho, SBt 3.35.
BLOODS— Tally-Ho, SBt 2.95.

CHICAGO, June 2.—Thirty-four cars of oranges and twelve cars of lemons sold. Valencia market strong and higher. Navel market strong and higher on 216s and larger; market lower in spots on 252s and smaller. Lemon market lower.

NAVELS— Blue Goose, AFG 3.65; Samarkand 3.20; Grey Elephant, Elph 2.55; Basket Ball, SAt 1.75; Volunteer, SAt 2.45; Stork, SAt 3.35; Parrot, SAt 3.05; Parrot, SAt 1.95; Upland Queen, OKt 3.50; Athlete, SAt 1.65; Varsity, SAt 1.85; Stork, SAt 2.15; Highway, SAt 4.20; Campana, SAt 2.50; Kenilworth, RIVt 4.20; Red Globe, RIVt 3.95; Sweetest Yet, THP 2.50; Our Choice 3.10; Athlete, SAt 2.10; El Camino, SAt 2.90.
NAVELS— Volunteer, SAt 4.20; Parrot, SAt 3.75; Arab, SAt 3.95; Upland King, OKt 3.95; Athlete, SAt 2.65; Highway, SAt 4.10; Tally-Ho, SBt 3.95; Parrot, SAt 3.85; Parrot, SAt 3.90; Stork, SAt 3.35; Blue Globe, RIVt 4.80.
VALENCIAS— Vista Bonita, RIVt 3.80; Gold Crest, MOD 4.00; Glen Rosa, CGCA 4.40; Gold Elephant, Elph 2.80; Elph 2.80; Grey Elephant, Elph 2.55; Silver Gate, ELCt 3.70; Red Fox, ORt 4.85.
VALENCIAS— Lake Hemet, RIVt 3.20; Mayflower, Shrt 4.10; Symbol, Shrt 3.30; Orange Blossom, MOD 2.80; Whitehouse 2.45; Cuyamaca, ELCt 3.50; Hibiscus, SDt 4.05; Arlington, CCC 4.60; Gander, AFG 2.85; Canino Crest 1.65; Senator, ORt 4.35; Mark Twain, ORt 3.60; Officer, ORt 2.90; Gold, ORt 4.20; Silver Moon, STt 4.05; Monticello, SWt 3.35; Lancer, STt 3.25.
LEMONS— Cocoa, OKt 2.30; Comet 1.40; Bengal, NOt 2.00; President, ORt 3.35; Commodore, ORt 3.45; Colonel, ORt 2.40; Com't, ORt 3.10; Meteor, STt 3.35.
BLOODS— Golden Flower 2.75.
SWEETS— Golden Flower 2.50; Golden Gate 3.10.
MED. SWEETS— Queen Bee, Qt 2.50; Royal, Qt 2.95.
ST. MICHAELS— (Half boxes.) Queen Bee, Qt 1.45; Royal, Qt 1.70.

. . The following successful enterprises were created by me:

City Dye Works & Laundry Co., Los Angeles.

Pacific Copper Works, Los Angeles.

Soft Water Laundry Co., Long Beach.

Jenkins-Wright Co. Los Angeles.

. . "I sympathise with the investor who doesn't know how to choose wisely from among the innumerable investment offerings constantly being shoved under his nose. He realizes that he must be mighty careful. He knows that even the most hard-headed business men are sometimes inveigled by fake promotors into buying worthless stock".
"J. J. Jenkins

I Stake My Reputation on This Offering

Jenkins-Wright Co., Inc.

THERE is one sure way to test an investment. Ask: "Who is behind it? Are they men of sterling integrity, successful and well thought of?"

. . My word is my bond. By twenty-five years of fair dealing with the people of Los Angeles, I have proved beyond a doubt that when I say a thing is so - it is so. My record of success in business speaks for itself. I have organized four first-class business enterprises - each one an efficient, smooth-running, growing money maker.

. . The Jenkins-Wright Co., Inc., in which I offer stock - common stock - was established seven years ago. It is a branch of the mighty textile industry - a basic business. It has made good money and it has grown steadily from the start.

. . I stake my reputation on the sterling value of this offering. But if that is not enough, you may go through the books of the Company, study the demand for its service, inspect the plant, in fact: examine into every phase. You may demand an answer to a thousand pertinent questions; you may have a sworn-to audit of the Company's financial affairs; you may "ask your banker." And if you don't come to the conclusion that you want stock in the Jenkins-Wright Co., Inc., - that it is one of the best investment opportunities you ever have had in your life - I don't want your money.

. . But remember, the number of shares available is dwindling. Very prominent bankers and business men - names on request - are buying these shares. So act now. Come to my office and talk this over with me face to face or with my associate, Mr. Sidney Norman. If you can't do so, make use of the coupon.

Jenkins-Norman Co.,
Suite 901 Spring Arcade Bldg.,
Los Angeles, California

I have funds for investment in a safe, sound industrial enterprise. Give me further information regarding your offer of shares in the Jenkins-Wright Co., Inc.

Name ..... City .....
Street ..... Phone .....
State .....

BY ROBERT J. PRITCHARD

Southern California oil operators are regaining their confidence. The specter of a price-war, which in some circles was thought to be imminent, has been effectually exorcised by the rapid increase of consumption locally, by consistent exports, and the steadily stiffening market conditions in the midcontinent fields. There is still some surplus production in California, which is going into storage, but the margin is not great enough to unsettle the present price structure, according to marketing authorities.

Apprehensions of an unfavorable turn in price conditions were first felt several weeks ago when cuts were announced by the Magnolia Petroleum Corporation of Texas, and the Prairie Oil and Gas Company of the Midcontinent. Many operators feared that reductions would be followed by similar decreases in California, but independents in the Texas and Midcontinent fields seemed little inclined to follow the lead of the big companies with the result that there has been no actual change in the price structure in those regions. The Prairie Oil and Gas restored the original quotation with a retroactive provision within a few days of the cut.

The failure of these attempts to reduce prices in other oil producing regions, coupled with the fact that California is producing very little oil over the needs of the Pacific Coast, has effectually dispelled the uneasiness which was felt for a time in California petroleum circles.

Burbank Idle

The Burbank Oil Company has temporarily suspended operations in the Bandini district northwest of Santa Fe Springs, it is reported. The Burbank well is nearly 5000 feet deep, and is said to have found showing within the last one hundred feet. Officials of the company expect to resume drilling shortly, it is said.

To Complete Soon

The Monarch Development Company, which is drilling in Newport Beach near the Fulkerson well, is drilling in brown shale at 950 feet, and probably will set casing and make a production test within the next hundred feet, according to officials of the company. The well is designed to produce from the heavy oil sand found in the Fulkerson well at around 1100 feet, which is said to be capable of making around 100 barrels per day.

Placed on Pump

George F. Getty's No. 10 well in the Santa Fe Springs field is producing about 150 barrels per day on the pump, after being off production for more than a month, according to field reports.

Getty No. 10 was completed with an initial flow of 4000 barrels and after dropping to 2000 barrels per day, continued at that rate for nearly a year. Total production from this well has been about 500,000 barrels, it is said.

Get Water Shutoff

After getting a water shutoff at 4078 feet the Globe Petroleum Corporation is drilling ahead at 4154 feet, according to officials. Showings were found at about 4000 feet, but have not been repeated, it is said.

At Comanche Point

W. W. Stabler is building rig to start drilling in the Comanche Point district across the valley from the Wheeler Ridge field, he reports. The well is to be located about one mile west of the well drilled by the Globe Petroleum Corporation, which found oil in this district last year.

Near Completion

The Gilmore Oil Company expects to complete its Smith No. 1 in the Signal Hill field within the next two weeks, according to officials of the company. The water string is standing cemented at 4250 feet, it is said.

Use Pump Method

Experiments in bringing in wells in the Torrance field by means of the pump instead of swabbing, indicate that completions by this means may avoid much of the sanding-up trouble which has been the bane of the Torrance field, according to Earl Gilmore of the Gilmore Oil Company.

The Gilmore No. 3 in Torrance was brought in by pumping and is said to be steadily increasing, with the rods not yet at the bottom of the well. Present production is 750 barrels per day, it is said. The pump method of bringing in a well is considerably slower than by swabbing, but is believed to be considerably safer.

Start Five Wells

Renewal of activity in the northwest section of Fullerton was indicated by the announcement that the Standard Oil Corporation is starting to drill five new wells on the Murphy Coyote lease following recent success with a test well which was deepened from 3009 to 4700 feet. The production of the well has been increased from 500 to from 1200 to 1500 barrels a day. Preliminary work has already been started on the new wells. Ground is being leveled off and concrete foundations laid for the derrick.

POULTRY MARKET IN SAN FRANCISCO

[BY A. P. NIGHT WIRE]

SAN FRANCISCO, June 2.—The market on poultry was somewhat easier today, with a noticeable decline in some grade; 1¼ pound broilers decline 2c on all weights; colored fryers were off from the previous week's quotation from 2@3c. Prices on game remains unchanged.

Broilers, 1 to 1½ pounds, 27@30 pound; 1½ pounds, 30@35; colored, 1¼ to 1½ pounds, 32@35.

Fryers, Leghorn, 2 to 2½ pounds, 38@40 per pound; colored, 2 to 2½ pounds, 38@40.

Young roasters, colored, 3 to 3½ pounds, 45@46 per pound; 4 pounds and up, 46@50; stagey showing spurs, 30@35.

Old roosters, colored, 14@17 per pound; Leghorn, 13@14.

Leghorn hens, 2½ pounds, 15@18 per pound; 2 pounds and over, 18@22.

Large colored hens, fancy, 27@29 per pound.

Turkeys—Live, 22@24 per pound; dressed, 30@32 (fancy.)

Ducks, young, 18@20 per pound.

Geese, young, 20@21 per pound.

Belgian hare, live, 16@18 per pound; dressed, 19@22.

Squabs, fancy, 2½@3 per pound.

Old pigeons, 2.50@2.50 per dozen.

Guinea fowls, young, 8.50@10.00 per dozen.

COTTON LOSES MOST OF EARLY ADVANCE

[EXCLUSIVE DISPATCH]

NEW YORK, June 2.—Spot cotton closed at 22.75, 10 points up from last Thursday's final quotation.

Cotton futures advanced sharply today, as much as $4 to $5 a bale, on publication of the bullish government crop-condition report, but reacted almost as sharply in the late trading and closed only very moderately net higher. The market's action indicated that the report to a large extent had been discounted by the recent advance in the list. After the first flurry of buying orders had been filled there was much taking of profits and prices slid off, from the high levels of the day with little resistance, final prices were but 14 to 27 points up from last Thursday's close.

Closing Prices

[Furnished by McDonnell & Co., 631 South Spring street.]

NEW YORK

Option—	Open.	High.	Low.	Close.
January	25.90	26.15	25.80	25.80@25.90
March	26.47	26.63	25.83	25.83@25.85
May	26.10	26.25	26.10	...
July	...	30.70	29.70	25.77@25.86
October	26.80	27.30	26.72	26.72@26.74
December	26.53	26.73	25.97	25.97@26.00

NEW ORLEANS

Option—	Open.	High.	Low.	Close.
January	25.86	26.10	26.03	26.00
July	30.25	30.60	29.55	29.55@29.66
October	26.30	26.70	25.98	26.00@26.02
December	25.96	26.25	25.70	25.73@25.77

Cottonseed Oil

[EXCLUSIVE DISPATCH.]

NEW YORK, June 2.—Closing prices for cottonseed oil, with comparisons:

	Close.	Previous close.
June	9.86@10.05	9.86@10.10
July	9.87@9.89	9.94@10.10
August	9.93@9.97	10.00@10.03
September	10.01@10.03	10.10@10.12
October	9.87@9.88	9.96@9.95
November	9.90@9.97	9.93@9.96
December	9.86@9.98	9.87@9.90
January	9.90@10.10	9.95@10.00

By clearing away the underbrush on Samoa it is believed the trade winds will rid that island of the mosquito pests that rob the natives of their vitality.

NEW YORK "TIMES" MARKET AVERAGES

[EXCLUSIVE DISPATCH]
NEW YORK, June 2.—Stocks:

	High	Low	Close	Net Change
25 railroads	82.60	82.21	82.40	— .06
15 industrials	106.50	105.74	106.33	+ .28
50 stocks	94.55	93.97	94.41	+ .10

Bonds—

	Net Change— Day	Month	Year
40 issues....78.59	— .04	+ .15	+ .88

Have You $60?

Are you interested in a plan to purchase securities that have shown an average of more than 5% monthly for the past 12 years? The true facts and proof can be obtained through any bank.
Heretofore available only for large investors, but a new method makes it possible for even the small investor to share these enormous profits.
If you have any idle money or can save a few dollars monthly ask for our big book of facts. Mailed free. Write today.

R. H. DURST & CO.
VAndike 7198 TRinity 8385
Haas Bldg., Los Angeles

McLOUTH
Since 1906
DEPENDABLE INCOME, in California Bonds. These can be purchased on Partial Payment plan with 6% interest paid on all payments.
756 So. Spring—TRinity 0540

We Own and Offer for Sale
8% First Mortgages on Improved Los Angeles Real Estate
Amounts $500 to $100,000
American Mortgage Co.
Established 1913
Paid-up Capital and Surplus $610,000
1049 S. Hill St. TRinity 6181.

WILL BUY

Vanderbilt Units	Trojan Oil
Texcel	Union Mtge. Com.
National Security	Samson Tire
U. S. Mortgage	Julian Pfd.
Julian Common	Star Petroleum
West. Auto Sup. Com.	West. Auto Sup. Pfd.
Pettibone	Twin Bell

SEE US FOR LOANS ON ALL ACTIVE STOCKS. NO DELAY. NO BROKERAGE CHARGE. BANK REFERENCE.

FOR SALE

2 Vanderbilt Preferred	$70.00
100 Moreland Truck Com.	6.25
700 Part Lehm	.22½
1000 Trojan Oil	.05
4000 Texcel	.04½
5000 Standard Gold Mine	.02
3 Texas Holdings	5.00
200 Kisser Airplane	4.00
100 Richfield Com.	.17½

American Securities Co.
329 Story Bldg.
MIchigan 3304 TUcker 1945

Harris & Company
Unlisted Securities

10 Julian Pet. Unit	Mkt.
3 Julian 6-9	$11.00
50 Moreland Trucks (C)	6.50
6 Twin Bell	21.00
100 West. Auto Supply Pfd.	7.75

BUY

Julian (Com.)	Spl. Del. No. 2
Twin Bell	Calwin
Cal. Co-Op.	Vanderbilt News

LOANS
60% on any active stock without delay. No Brokerage charge.

501 Merchants Nat'l Bank Bldg.
Phone TRinity 0201

Opportunity

Though interest rates are falling, opportunities to invest at 7% are still available, affording employment for funds derived from interest payments or maturing investments.

We recommend and offer a list of choice securities, diversified as to character of industry and geographical location.

Conference Invited

Howard G. Rath Company
Established 1910
INVESTMENT SECURITIES
Members L. A. Stock Exchange
512 Pacific Mutual Bldg. Los Angeles
Tel. TRinity 0448.

Are Bank Stocks Attractive Investments?

OUR COMPARATIVE ANALYSIS of all the leading Los Angeles Banks answers this question.

Your Copy AVAILABLE NOW.

Stock Department

Banks, Huntley & Co.
MEMBERS LOS ANGELES STOCK EXCHANGE
1212 STOCK EXCHANGE BLDG.
PHONE—METROPOLITAN 4300

A. M. Clifford
Investment Counselor and Financial Analyst
Advises with Clients from a disinterested position, upon all matters pertaining to Bond or Stock Investments.
"No Securities to Sell"
Stock Exchange Building Los Angeles

The John M. C. Marble Co.
Real Estate First Mortgages
23 Years' Service Without Loss of a Dollar of Principal or Interest.
LOS ANGELES

STOCKS—BONDS
R. M. REESE
Member Los Angeles Stock Exchange
801 Stock Exchange Bldg.
Phone MEtropolitan 0751

Times Want Ads
Dollars in service for pennies in cost.

WEEKLY COPPER MARKET REVIEW

Leading Producers Feel Price May Sink Lower

Lead Quotations Puzzle to Authorities

Red Metal Affected by Policy of Custom Smelters

BY CHARLES F. WILLIS,
Editor "Arizona Mining Journal"

In a general way the metal industry is at a very low point at the present time. This is particularly true of zinc and copper, and even lead has taken a slide from its high position and has been quoted down to 7 cents. Expression has come from the zinc producers that they are confident that the bottom has been reached and that any change in the situation from this point may be expected to be for the better.

The copper producers have made no such expressions of confidence, for it is felt that copper will go still lower before a change will take place for the better. The metal markets are very sluggish and there is not the urge to buy that featured the market during the early part of this year. There is a waiting attitude and day-to-day buying which indicate that the buyers feel that they may get a lower quotation, due to the price war that is going on.

The competitive condition of the copper market is such that the sellers do not desire to mark up the price and stick with it, and the buyers are waiting and will not pay more, particularly on future commitments.

The present status of lead and zinc is not according to predictions of the metals producers, the impression being that lead would stay at a point above 8 cents for several years, and possibly for all time, as there is an undoubted scarcity of the metal in this country as well as in the other lead-producing countries of the earth. Lead is now a greater necessity than ever before, on account of the large needs of automobile batteries and other necessities. It will be realized that the American Smelting and Refining Company has been marking down lead for months apparently in the hopes that they can keep it under control.

GROWING SURPLUS

North and South American mines are producing copper at the rate of about 185,000,000 pounds a month. Copper coming here from other continents for refining, together with scrap return to smelters, approximates 10,000,000 pounds a month. This makes new and old copper coming to American refineries 195,000,000 pounds a month, compared with recent maximum of 211,000,000 in December, or reduction of about 16,000,000 pounds a month.

Of this copper 165,000,000 to 170,000,000 pounds are produced by companies that sell their own copper to consumers, and 25,000,000 to 30,000,000 pounds are producers that sell their output to custom smelters or refiners, either as ore or in unrefined form.

It is this 25,000,000 to 30,000,000 pounds of copper a month sold by the custom smelters and refiners approximately as fast as received, no matter what the demand, that causes prices to sag when demand decreases. However, it is not until major producers meet prices of custom smelters and second-hands that prices really break, for custom smelters cannot satisfy demand when real buying begins.

The curtailment is entirely

(Continued on Page 16, Column 6)

LATE COTTON SEASON

California Crop Makes Favorable Comparison With South; Bond Issues; Business News

Satisfactory progress is being made by the cotton crop in the Pacific-Southwest, the government report on crop conditions showed yesterday. The California acreage as of May 25 was given a rating of 91, compared with 93 a year ago, with Arizona slightly lower at 90 and New Mexico at 88. For the entire cotton belt, the report indicated a condition of 65.6 per cent, which is comparable to the ten-year average of 72.8 and 71 a year ago.

The Department of Agriculture's summary excited active buying of futures in the New York market which carried July to a high of 30.50 cents. Liquidation of speculative accounts entered in the later dealings and the final price dropped to 25.77 cents. Opinion voiced by leading traders, according to wire advices to merchants here, was that the market would not focus on weather conditions and weevil reports.

Commenting on the condition report, the Department of Agriculture stated that the season this year is about ten days late throughout the greater part of the belt, although not quite so delayed as last year. It was also pointed out that the May 25 condition figure was the lowest on record with the single exception of 1920, when the condition was 62.4 per cent of normal.

Merchants here were well satisfied with the comparison offered by the Pacific-Southwest figures with the remainder of the belt. California, with a condition of 91, is 7.4 per cent above the general average, and only 1 per cent below the ten-year average of 92 for this State's production.

Forecasts are that the Pacific-Southwest, including California, Arizona and Lower California will produce approximately 500,000 bales this year from around 300,000 acres.

For purposes of comparison, the condition of the crop by months for the last ten years is given:

Year.	May 25	June 25	July 25	Aug. 25	Sept. 25	Av. yield per acre lbs.
1924	65.6					
1923	71.0	69.9	67.2	54.1	49.5	
1922	69.6	71.2	70.8	57.0	50.9	141.6
1921	64.0	69.2	64.7	49.3	42.2	124.5
1920	62.4	70.7	74.1	67.5	59.1	178.4
1919	75.0	70.0	67.1	61.4	56.4	161.5
1918	62.5	69.8	73.6	55.7	54.4	139.6
1917	69.3	70.3	70.2	67.8	60.4	150.7
1916	77.5	81.1	72.5	61.2	56.3	156.6
1915	80.0	80.2	75.4	69.2	60.8	170.3
1914	74.3	79.6	76.6	74.0	69.4	190.5
1913	79.1	81.8	79.6	68.2	64.1	182.0
10-year aver.	73.6	76.9	72.4	63.5	57.5	164.3

BUSINESS PICTURE

"Pacific Coast business conditions compare favorably with those of the Middle West and the East," was the opinion expressed yesterday by F. E. Watson, general passenger agent of the Southern Pacific, upon his return from a five weeks' business trip to the company's principal agencies in territory extending from New Orleans to Boston, and Minneapolis, Chicago and St. Louis.

"Business conditions in the Atlantic Coast States are good at present and the trend is optimistic," Mr. Watson said. "Agencies report an unprecedented number of tourist inquiries for westbound and Pacific Coast rates this summer and fall. Unless unexpected conditions prevail later in the season, the present year should record an excellent tourist traffice to the western and southwestern playgrounds of the country.

"The Middle West crop conditions are uncertain. Farmers of the Mississippi Valley report the present spring one of the latest on record. The last frosts were unusual in their persistence. Some sections of the Middle West report that crops already planted will have to be replanted because of late frost damage. However, past history records similar frost occurrences and agriculturalists maintain confidence that crop conditions will reach normal by the fall harvest.

"The ignorance revealed by the East concerning the foot-and-mouth epidemic here is surprising. The worst opinion in the popular mind was that the disease affects humans and the Californians were suffering. Each of the Southern Pacific agencies was informed concerning true conditions here and did all they could to keep the public mind informed as to the little effect the epidemic had on local agricultural and industrial conditions."

UTILITY ISSUE

E. H. Rollins & Sons, Mercantile Securities Company of California, Harris Trust and Savings Bank and National City Company are offering $2,500,000 California-Oregon Power Company first and refunding mortgage sinking fund 6 per cent gold bonds, series B, due 1942, at 99½, to yield about 6.05 per cent.

California-Oregon Power Company owns and operates a system serving, without competition, electric light and power to forty-four communities located in Oregon and Northern California. The company also furnishes water for domestic purposes in several communities. The population of the territory served is 84,000. The company owns and operates eight hydroelectric plants with a total installed capacity of over 54,000 horsepower.

These bonds are secured by a direct first mortgage on the most important parts of the company's properties, which will, upon completion of new plants under construction, include 97 per cent of its hydroelectric capacity. In addition they are a first mortgage on practically all of the important transmission lines. The $743,000 underlying bonds, secured by closed mortgages, total only about 10 per cent of the bonded debt and cover relatively unimportant parts of the properties.

Net earnings are about one and eighty-six hundredths times annual mortgage bond interest charges. During the period between 1912 and 1924 the number of customers served has grown from 6500 to over 18,000, while annual gross earnings have increased over 388 per cent.

LUMBER BONDS

Purchased by a syndicate composed of prominent Pacific Coast investment bankers, a new issue of $1,000,000 Wood & English, Limited, 7 per cent first mortgage and collateral trust sinking fund gold bonds was offered in the leading investment markets yesterday at par and accrued interest. The bonds are dated May 1, 1924, and are due May 1, 1939.

The issue is secured by a first-mortgage on the properties of the company on Vancouver Island, B. C., including crown grants of timber, logging equipment and railways, etc., valued at more than $3,603,685. In addition to the bonds are the joint and several obligations of Wood & English, Limited; Fred J. Wood, Anna B. Wood, E. G. English and Alice K. English. The combined net worth of Fred J. Wood and E. G. English is more than $6,000,000 outside of their interests in this company, the bankers state.

NEW DIRECTOR

Roger G. Edwards, one of the leaders in the co-operative marketing movement in California, has been elected a director of the Pacific-Southwest Trust and Savings Bank. He is the supervising director of the Farmers' and Merchants' branch in Santa Paula, the Fillmore and the Saticoy branches of the Pacific-Southwest bank. Prior to the merger of these three institutions with the larger bank, Mr. Edwards was the president. He is also president of the Samuel Edwards Association of Ventura County.

MEMORY HONORED

Business on the Los Angeles Stock Exchange was suspended yesterday for five minutes in the afternoon session in memory of W. F. Axtman, well-known Los Angeles financial writer, who passed away last week after a long illness.

PERSONAL MENTION

J. G. Hall, assistant to President Carl R. Gray of the Union Pacific System, has returned to headquarters at Omaha, Neb., after a short trip over the Southern California territory.

NEW INCORPORATIONS

SACRAMENTO, June 2.—Articles of incorporation have been filed with the Secretary of State as follows:

Perfection Dishwashing Machine Company, Inc., Los Angeles—Capital stock, $25,000; shares, 2500; subscribed, $50.

Gens Morris Pacific Coast Company, Los Angeles—Capital stock, $100,000; shares, 1000; subscribed, $500.

Bayers, Inc., Berkeley—Capital stock, $30,000; shares, 30,000; subscribed, $5.

Pacific Pump Works, Huntington Park—Capital stock, $300,000; shares, 3000; subscribed, $300.

Arco Company, Long Beach—Capital stock, $75,000; shares, 750; subscribed, $1500.

International Travel Service, Inc., Los Angeles—Capital stock, $50,000; shares, 5000; subscribed, $30.

Raymond Investment Company, Los Angeles—Capital stock, $250,000; shares, 2500; subscribed, $500.

Royal Building Company, Los Angeles—Capital stock, $25,000; shares, 2000; subscribed, $50.

Signal Hill Construction Company, Long Beach—Capital stock, $5000; shares, 500; subscribed, $5000.

Cross & Morris, Inc., Los Angeles—Capital stock, $50,000; shares, 500; subscribed, $300.

MARKET INDEX

The following index will be found convenient for quickly locating market information in this issue of The Times.

	Page
Bond quotations	15
Business news	14
Building permits	15
Citrus fruits	13
California dried fruits	17
Cotton	13
Daily Trade Talk	14
Eggs, poultry (butter and eggs)	16
Foreign exchange (money)	15
Gasoline, oils	13
Grains	16
Hide market	13
Live stock	17
Metal market	17
Market reviews	17
Money, exchange	15
Produce, Los Angeles	17
Produce, San Francisco	13
STOCKS—	
Boston copper	15
Chicago	15
New York	17
New York oils	15
New York (curb)	15
Stocks and Bonds in San Francisco	15
Salt Lake	15

$2,500,000 New Offering

THE CALIFORNIA OREGON POWER COMPANY

FIRST AND REFUNDING MORTGAGE SERIES "B" 6% BONDS
Dated February 1, 1921—Due February 1, 1942

Callable at 107½ and interest up to and including February 1, 1927, and thereafter at a premium equal to ½ % for each full year, or fraction thereof, of unexpired term. Interest payable February 1 and August 1.

Coupon bonds of $1000, $500 and $100 denominations, with privilege of registration as to principal only. The Company agrees to pay interest without deduction for any Normal Federal Income Tax up to 2%.

MERCANTILE TRUST COMPANY OF CALIFORNIA, San Francisco, Trustee

BUSINESS AND PROPERTY — This Company owns and operates a system serving without competition electric light and power to forty-four communities in southern Oregon and northern California, including Medford, Ashland, Grants Pass, Roseburg, Klamath Falls, Dunsmuir, and Yreka. Its system includes eight hydroelectric plants with a total installed capacity of 54,550 h. p. and about 1750 miles of high-tension transmission and local distribution lines. The hydroelectric generating capacity of the Company is to be increased to 98,800 h. p. by the addition of two new plants, one of which is expected to be completed next August and the other in 1925.

The Company occupies a position of strategic advantage on three important rivers which are characterized by remarkable uniformity of flow throughout the year and on all of which large amounts of additional power can be developed at reasonable cost at sites owned or controlled by the Company.

PURPOSE—The proceeds from the sale of these $2,500,000 First and Refunding Mortgage bonds, and of $1,500,000 7% Debentures now also to be issued, will be used: (1) to finance the construction of a new 40,000 h. p. hydroelectric plant on the Klamath River (to be known as COPCO No. 2) and of an 82-mile 110,000-volt transmission line from the Copco plants to Delta, California; (2) to finance the construction of the 4250 h. p. East Side Plant on Link River at Klamath Falls, Oregon, which is expected to be ready for service in August, 1924; and (3) to reimburse the Company's treasury for capital expenditures recently made and soon to be made.

EARNINGS—For the year ended March 31, 1924, the Company reports gross earnings of $1,497,900 and net earnings of $845,766, or 1.86 times the total annual interest of $453,510 on all outstanding mortgage bonds (including this offering). These interest charges include $150,000 interest on these $2,500,000 bonds, but the earnings statement does not reflect earnings to be derived from new plants to be constructed largely with their proceeds. The entire output of the new 40,000 h. p. plant, Copco No. 2, which is expected to be completed in 1925, has been sold to the Pacific Gas and Electric Company under a 25-year contract. It is conservatively estimated by the Company that this contract will increase its net earnings by $400,000 per annum, and that when this plant is in full operation the net earnings of the Company will be about 3 times the interest on the present mortgage bonded debt, including this offering.

SECURITY—In the opinion of counsel, these bonds will be secured by a direct first mortgage on the most important parts of the Company's property, which will, upon completion of new plants under construction, include 97% of its hydroelectric capacity. In addition, they are a first mortgage on practically all the important transmission lines. The $753,000 underlying bonds secured by closed mortgages total only about 10% of the bonded debt and cover relatively unimportant parts of the property.

According to valuations heretofore made by the public utility commissions of California and Oregon, plus expenditures since made (and about to be made) and less retirements, the value of the Company's physical properties (not including intangibles or water-rights) is approximately 2¾ times the total mortgage bonded indebtedness including this offering. These bonds will be followed upon completion of the present financing by $1,500,000 Debentures, by $3,390,400 Preferred Stock which has paid 7% since its issuance, and by $4,441,100 Common Stock.

Price 99½ and interest to yield about 6.05%

All the First and Refunding Mortgage Gold Bonds heretofore issued are legal investments for Savings Banks in California. Application has been made to the Superintendent of Banks to so certify these additional bonds, which are offered subject to such certification.

We recommend these bonds for investment and shall be pleased to send circulars describing the issue in detail

E. H. ROLLINS & SONS
MERCANTILE SECURITIES COMPANY OF CALIFORNIA
HARRIS TRUST AND SAVINGS BANK
THE NATIONAL CITY COMPANY

All bonds offered when, as and if issued and received by us, subject to approval of counsel and to prior sale and change in price without notice. It is expected that definitive bonds will be ready for delivery on or about June 1, 1924. The foregoing information is taken from official sources.

- Safety of Principal
- Dependable Income
- Ready Marketability
- Diversity of Security

BONDS for June investment

CORPORATION

	Price to Yield
BALTIMORE & OHIO R. R. REF. AND GEN., 6s	MKT. 6%
CENTRAL MFG. DIST. INC., 1ST MTG. R. E. 6½% AND 8% BONDS	6.80%
†CHINO HOLDING CO., 1ST MTG. & COLL. TRUST 7% BONDS	7.00%
CLEAR CREEK CATTLE CO., 1ST MTG. 8% BONDS	8.00%
CRENSHAW & SMAILES, 1ST MTG. 6½% BLDG. BONDS	6.50%
LOS ANGELES LUMBER PRODUCTS CO., 1ST LIEN & COLL. TR. 7½% BONDS	7.50%
*LOS ANGELES GAS & ELECT. CO. GEN. AND REF. 6% BONDS	6.05%
*PAC. GAS & ELECT. CO., 1ST AND REF. MTG. 6% BONDS	5.85%
*SOUTHERN CALIF. EDISON CO. 6% REF. MTG. BONDS	6.05%
*SUN-MAID RAISIN GROWERS ASSN., 1ST MTG. 7% BONDS	7.05%
†WESTERN STATES GAS & ELEC. CO., 1ST AND UNIF. MTG. 6% BONDS	6.45%

MUNICIPAL DISTRICT, ETC.

*ARCADIA SCHOOL DIST. 5% BONDS	4.80%
†CITY OF LOS ANGELES MUNICIPAL IMP. DIST. NO. 22 5½% BONDS	5.10%
*LONG BEACH CITY SCHOOL AND HIGH SCHOOL DIST. 5% BONDS	4.70%
*PALMDALE IRRIGATION DIST. 6% BONDS	6.00%
*CITY AND COUNTY OF SAN FRANCISCO 4½% BONDS	4.50%
CITY OF SIERRA MADRE 5% BONDS	4.80%

SHORT TERM ISSUES

CENTRAL COUNTIES GAS CO. 7% NOTES	7.00%
EAST LUGONIA MUTUAL WATER CO., 1ST MTG. 6½% BONDS	6.50%
HOWARD BUICK BLDG., 1ST MTG. 7% BONDS	7.00%
LOS ANGELES CREAMERY CO., 1ST MTG. 6% BONDS	6.00%
MIDLAND COUNTY COAL CO., 1ST MTG. 6% BONDS	6.00%
*MORTGAGE GUARANTEE CO., 1ST MTG. 6% GUARANTEED CERTIFICATES	6.00%

FOREIGN GOVERNMENT

KINGDOM OF THE NETHERLANDS, 6% BONDS	6.10%

PREFERRED STOCK

SOUTHERN CALIFORNIA EDISON CO., 6% CUMULATIVE PREF. STOCK	6.67%

* *Legal for Savings Banks in California.*
† *Application made to legalize for Savings Banks in California.*
Above Bonds of Various Maturities
Complete Descriptive Information on Request.

California Company
Pasadena Redlands
BONDS
626 So Spring St. Los Angeles
San Diego Long Beach

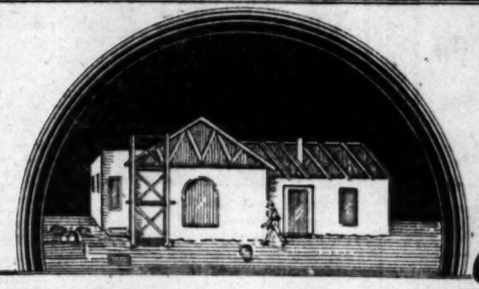

Ready to Build?

WHETHER your home costs $5000 or $10,000, if it is in a well-located residential district we invite you to come in and discuss the matter of financing with us.

Our service is courteous and efficient, and the charge for making such loans is only nominal. Interest on our loans for home building is payable quarterly at current legal rates.

Our loans are based on 75% of a banker's appraisal, 35% to 40% of which is represented by a First Coupon Mortgage.

If you are interested in securing a loan under the conditions outlined, write or call personally for further particulars. Applications from brokers will also be given prompt attention.

Our new circular on First Coupon Mortgages sent on request.

Commercial Mortgage Company

Pacific Mutual Building, Los Angeles

EUGENE WEBB, Jr., President
ELLSWORTH PEXTON, Vice-President

MEtropolitan 3703
VAndike 4538

June Investment Recommendations

	Maturity	Price or Yield
MUNICIPAL		
*State of Oregon 4¾s	1940-50	4.50
*Los Angeles School 4¾s	1940	4.60
*East San Diego 6s (assumed by San Diego)	1941-48	4.85
FOREIGN GOVERNMENT		
Kingdom of Netherlands 6s	1954	98.50
Czecho Slovak Republic 8s	1952	96.50
IRRIGATION-RECLAMATION		
*Merced District 6s	1950	5.40
*Imperial District 5s	1938-55	5.80
*Glenn-Colusa District 6s	1937-41	6.00
*Reclamation District 833	1925-35	6.00
PUBLIC UTILITY		
*Great Western Power 6s	1952	99.50
*Southern Calif. Gas 6s	1958	98.00
*Arizona Power Co. 6s	1947	92.00
Central Power & Light 6½s	1952	94.00
CORPORATION		
*Medico-Dental 6s	1939	100.00
Postum Building 6½s	1943	99.00
Hearst Publications, Inc. 6½s	1931	100.00
*Balboa Building 7s	1930-38	100.00
Celotex Company 7s	1932	100.00
L. A. Lumber Products 7½s	1944	100.00
SHORT TERM		
Southwestern Ice & Cold Stor. 7s	1926-29	100.00
Santa Rita Hotel Corp. 6s	1926-30	7.00 Basis
Commercial Finance Corporation Trust Receipts	One month to two years	100.00
Jersey Central Power 6½s	1926	98.50

*Legal Investment for Savings Banks in California

STEPHENS & COMPANY
724 South Spring Street - Los Angeles
Telephone TRinity 8851
SAN DIEGO SAN FRANCISCO OAKLAND

In the West It's Weber

SEVENTY-FIVE per cent of all stores in the Southwest are equipped with Weber showcases and fixtures, according to statistics recently compiled by the Sales Department of this Los Angeles Company.

This overwhelming superiority is the best evidence of the established position and stability of this local concern, which is the largest manufacturer of showcases and fixtures west of Chicago.

We are offering the Closed First Mortgage 7% Sinking Fund Gold Bonds of this strong company, which has shown satisfactory net earnings every year during its twenty-two years of operation.

Priced at 99½ and interest to yield 7.05%, they offer you dependable safety with generous income.

Send for Detailed Circular

Alvin H. Frank & Co
INVESTMENT SECURITIES
804-7 Union Bank Bldg. Phone TRinity 6131
EIGHTH & HILL LOS ANGELES
LONG BEACH SAN FRANCISCO

MORTGAGES

Mortgages made the millions of the Medicis and Rothschilds and Morgans. Mortgages!—a magic word to every man who knows how to make money! No other investment satisfies so well all the requirements an investment should have. Let us tell you about mortgages.

We will buy your mortgages

United Bond & Mortgage Co.
Suite 411-815 So. Hill St.

BOND QUOTATIONS

Irregular Trend

[BY A. P. NIGHT WIRE]

NEW YORK, June 2.—Contrasting price movements featured today's bond trading with the market for domestic corporation liens displaying a firm undertone and unsettled political situation causing recessions in French and Japanese obligations.

Announcement that President Coolidge had signed the tax bill came too late to exert any effect on the day's trading, but it was felt in investment circles that the action would be a stimulating influence. The bonds scored moderate improvement today in anticipation that the President's approval of the measure would not be long delayed.

Uneasiness over the retirement of Premier Poincare and demands for President Millerand's resignation, were reflected in liquidation of French government and municipal bonds, but the republic's issues later recovered most of their losses with the improvement in the franc. Scattered selling of Japanese bonds was attributed to American exclusion of immigrants from Japan.

Few significant price changes marked today's trading, but Wilson and Company convertible liens scored gains on announcement that June interest payments would be met on the 6 per cent issue.

Reports were current that a $26,000,000 "Nickel Plate" bond issue would be placed on the market this week on a 5.60 basis. Preliminary discussions between bankers and representatives of the Argentine government for refunding a $20,000,000 note issue also were understood to be in progress and rumors were in circulation that American loan negotiations had been transferred to a new banking group.

Following are closing quotations on bonds listed on the New York Stock Exchange, furnished by Logan & Bryan, 636 South Spring street.

RAILROAD BONDS

Sales—	Bid.	Asked.
40,000 Atch. Gen. 4s, 1995	87½	87¾
10,000 Atl. C. Line 4s, 1952	88	88½
22,000 B. & O. Gold 4s, 1948	84¾	85
45,000 B. & O. Refg. 5s, 1995	84½	84¾
19,000 Can. Pac. Deb. 4s	79¾	80
24,000 Can. Nor. 7s, 1940	112½	112¾
4,000 C. & O. Cvt. 4s, 1930	93	93½
5,000 C.B.&Q. Refg. 5s, 1971	88¾	89
4,000 Chgo. Gt. West. 4s, 1959	51½	52
13,000 C.M.&St.P. Cvt. 4½s, 1932	36½	37
14,000 Do. 5s, 2014	34½	34¾
24,000 C.R.I.&P. Ref. 4s, 1934	78¾	79
15,000 Del. & Hudson 5½s, 1937	100¾	101
15,000 Erie Gen. 4s, 1953	95¾	96
7,000 Gt. Nor. 3½s, 1952	99¼	99½
36,000 Nad. & Nas. Ref. 5s, 1957	93½	93½
1,000 Hack Valley 4½s, 1909	87¾	88
5,000 Ill. Cent. Ref. 4s, 1955	87¾	88
2,000 K.C.-N.&A.M. 4s, 1938	78½	79½
9,000 K. C. So. 5s, 1950	64¾	65¼
7,000 L. & N. Unif. 4s, 1940	91½	92
4,000 M. K. & T. 1st 4s, 1990	79½	80
60,000 Mo. Pac. Gen. 4s, 1975	57¼	57½
14,000 N. Y. Cent. Cvt. 6s, 1935	104¾	105
7,000 N.Y.N.H.&H. Cvt. 6s, 1948	98½	99
7,000 Nfk. & W. Cons. 4s, 1996	87½	88
15,000 Nor. Pac. Ref. 6s, 2047	103¾	104
8,000 O. S. L. 5s, 1946	103	103½
1,000 Or.-Wash. Ref. 4s, 1961	81¾	82
15,000 Penn. R.R. Gen. 5s, 1968	101¼	101½
1,000 Peoria & E. Inc. 4s, 1940	30	31
15,000 Pere Marq. 1st 5s, 1956	98½	98¾
..... P.C.C.&St.L. Gen. 5s, 1970	98½	99
..... Reading Gen. 4s, 1997	81¾	82
..... Rio Grande W. 4s, 1939	77	78
3,000 R. I. Ark.-La. 4½s, 1934	77	77½
14,000 St.L.&S.F. Adj. 6s, 1955	74	74½
35,000 Do. Inc. 6s, 1960	63¾	64
3,000 St.L.&S.W. Con. 4s, 1932	82	82½
15,000 S. A. L. Cons. 6s, 1945	77½	77½
18,000 So. Pac. Ref. 4s, 1955	87½	87¾
6,000 So.Pac.S.F. Term 4s, 1950	83	83½
24,000 So. Ry. 6½s, 1956	105¾	106
..... Tex. & Pac. 1st 5s, 2000	98¼	99
18,000 Un. Pac. 1st 4s, 1947	90¾	91
5,000 Wabash 1st 5s, 1939	99	99½
20,000 West. Md. 4s, 1952	61½	62
8,000 West. Pac. 5s, 1946	86	86½
..... W. & L. E. 4s, 1949	63¼	63¾

STREET RAILWAYS

..... B. R. T. 5s, 1945	82	.....
12,000 Chgs. Ry. 1st 5s, 1927	75½	76
7,000 Det. Un. 4½s, 1932	89½	90
30,000 I. R. T. 5s, 1966	89½	90
..... Manil. Trs. 5s, 1941	89¾	90
..... N. Y. Rys. 4s, 1942	36	37
75,000 P. Gvee. N. J. 5s, 1959	92¼	92½
2,000 Third Ave. Ref. 4s, 1950	53	54
1,000 Un. Ry. Inv. 5s, 1929	95¼	96

INDUSTRIAL BONDS

32,000 Am. Smelter 5s, 1947	93½	93¾
10,000 Am. Tel. & Tel. 5s, 1946	99	99½
5,000 Barnsdall 5s, Ser. A, 1931	95½	96¼
44,000 Beth. Steel 6s, 1948	96	96¼
14,000 Cuba Cane 8s, 1930	97¾	98
8,000 Comb. Tel. 5s, 1927	95½	96
7,000 Det. Edison 6s, 1940	105½	106
20,000 Dupont 7½s, 1931	108	108½
16,000 Duquesne Light 6s, 1949	104¾	105
18,000 Emp. G. & F. 7½s, 1937	99	99¼
11,000 Fisk Rubber 8s	98½	99
11,000 Gen. Elec. Deb. 5s, 1952	101¾	102½
33,000 Goodyear 5s, 1931	102¾	103
3,000 Humble Oil 5½s, 1932	87	87½
21,000 Intl. Paper 5s, 1947	94¾	94¾
2,000 Lack. Steel 5s, 1950	91½	92
1,000 Liggett & M. 7s, 1944	117	117½
..... Lonlade Gas 5s, 1934	94¾	95¼
14,000 Mars. Marine 6s, 1941	83½	84
4,000 Mex. Pet. 6s, 1938	103	103½
5,000 Midvale Steel, 1936	88½	88¾

NEW YORK CURB

[BY A. P. NIGHT WIRE]

NEW YORK, June 2.—Strength of public utility issues stood out today in a dull session of the curb market, the volume of trading being the smallest of the year. Wide swings took place in a few stocks, which aided in holding the leading attention of traders.

Lehigh Power securities led the utilities with a gain of more than six points.

Early weakness in the oils, attributed to cuts in gasoline prices in the West, was partly overcome near the close of the session, a firmer tone being displayed in nearly all issues.

Following are the closing quotations on the New York Curb market, furnished by Logan & Bryan, members of the New York Stock Exchange, 636 South Spring street.

Sales.		High.	Low.	Close
	Industrials—			
200	Amer. Elec. Pow.	60	60	60
200	Amer. Gas. serv.	65½	64½	64½
10	Appalachian Power	67	67	67
10	Bordens' Milk	129¾	129¾	129¾
200	Candy Products	1 1-16	1 3-16	1 1-16
250	Comw. Power Corp.	89¾	88	88
100	Doehler Die	18	18	18
400	Dubilier	24	23¾	23¾
700	Dupont	2¾	2¾	2¾
20	Elec. Bond Pr.	89¾	89¼	89¼
100	Goodyear Tire	10	10	10
100	Grand Stores	84½	84½	84½
200	Hazeltine	16¾	16¼	16¼
300	Hudson Pr.	34	33	34
100	Inter. Cont. Rubber	2¼	2¼	2¼
200	Kuppenheimer	23½	23½	23½
150	Lehigh Coal	79	78	79
2,500	Lehigh Power Sec.	67½	66½	67
400	Lehigh Valley Coal Wi.	29	28¾	28¾
20	Nat. Tea Wi	163	163	163
23	N. Y. Tel. pfd.	109½	109½	109½
200	Radio Corp.	3¾	3¾	3¾
400	Do. pfd.	4¼	4 3-16	4 3-16
100	Rapetti Candy	51	51	51
1,000	Richmond Radiator	1 1-16	1 1-16	1 1-16
10	Singer Mfg.	140	140	140
2,000	Southern Coal	5	5	5
100	Standard Motors	2¾	2¾	2¾
20	Swift & Co.	101½	101½	101½
100	Tob. Prods. Exp.	4½	4½	4½
150	Todd Ships	46½	46½	46½
100	Un. Profit Sharing	4½	4½	4½
200	Ward B	16½	16½	16½
	Independent Oils—			
20	Cities Ser.	136	135½	135½
200	Creole Synd.	3½	3½	3½
1,100	Gulf Oil	56¾	56½	56¾
100	Gulf States	50	50	50
1,200	Livingston Pete.	1¼	1¼	1¼
700	Mtn. Prods.	18½	18½	18½
1,000	Mutual Oil stfs.	10¾	10¾	10¾
400	N. M. & Ariz. stfs.	10¼	10¼	10¼
100	New York Oil	10¾	10¾	10¾
2,200	Penn Mexico	41	40	41
1,100	Pennok	14½	14½	14½
1,700	Royal Canadian	3¼	3	3
200	Salt Creek Prods.	25	24½	25
100	Saratoga Ref.	2	2	2
3,000	Seaboard Oil	58	56	56
2,000	Sun Star Oil	24	23	24
700	Wilcox Oil	3½	3½	3½
1,400	Woodley Pete.	12¼	12	12¼
1,000	Y Oil and Gas	6	6	6
	Mines—			
500	Canario	2½	2 1-16	2 1-16
150	Cen. Copper	2	2	2
5,000	Cortez	45	38	38
1,500	Crown Reserve	50	50	55
1,000	Divide Extn.	3	3	3
1,000	Florence	13	13	13
1,000	Florence Gold	13	13	13
1,000	Goldfield Deep	3	3	3
2,000	Hasco D. Dis.	7	7	7
18,000	Hawthorne	41	39	41
1,000	Ind. Lead	6	6	6
43,000	Jib Cons.	40	29	36
3,000	Key Copper	1¼	1 3-16	1 3-16
100	Ohio Copper	85	85	85
200	Nipissing	5¾	5¾	5¾
1,000	Ohio Copper	85	85	85
1,000	Red Warrior	33	30	33
100	South American P. & G.	3¼	3¼	3¼
1,000	Success	22	22	22
1,000	Tonopah Div.	21	21	21
300	U. S. Cent. Mines	11	10	11
100	Unl. Verde Ex.	23¾	22	23½
19,000	West End Ext.	2	2	2
5,000	Wettlaufer Lor.	25	25	26
4,000	Yukon Gold	50	50	50

MONEY, EXCHANGE

Bank clearings yesterday were $22,464,046.33, a decrease of $537,332.60 from the corresponding day of 1923.

1924	1923	1922
Monday—		
$22,464,046.33	$21,328,712.73	$16,859,571.16

Bank Debits

Saturday $25,819,173.00

Foreign Exchange

[Furnished by Farmers' and Merchants' National Bank.]

	Exchange rate Over $100
England, per pound sterling	4.32
France per 100 francs	5.01
Belgium, per 100 francs	4.29
Italy, per 100 lire	4.37
Czecho-Slovakia, per 100 kronen	2.96
Denmark, per 100 kroner	18.85
Finland, per 100 Markka	2.34
Greece, per 100 drachmas	1.86
Holland, per 100 guilders	37.45
Jugo-Slavia, per 100 dinars	1.75
Mexico, per 100 pesos	46.40
Norway, per 100 kroner	13.73
Portugal, per 100 escudas	3.13
Rumania, per 100 lei	.40
Spain, per 100 pesetas	13.63
Sweden, per 100 kroner	26.50
Switzerland, per 100 francs	17.66

New York Rates

[BY A. P. NIGHT WIRE]

NEW YORK, June 2.—Foreign exchanges irregular. Quotations in cents:

Great Britain—Demand, 4.81¾; cables, 4.82; sixty-day bills on banks, 4.37½.

France—Demand, 5.10; cables, 5.11.

Italy—Demand, 4.33½; cables, 4.34.

Belgium—Demand, 4.43; cables, 4.44.

Germany—Demand, per trillion, .23¾.

Holland—Demand, 37.33.

Norway—13.57.

Sweden—26.49.

Denmark—16.66.

Switzerland—17.57.

Spain—13.37.

Greece—1.85.

Poland—Demand, .000012.

Czecho-Slovakia—2.92½.

Jugo-Slovakia—1.73.

Austria—.00141/2.

Rumania—.44¼.

Argentina—32.75.

Brazil—11.56.

Tokio—49¾.

Montreal—98¾.

Money Market

[BY A. P. NIGHT WIRE]

NEW YORK, June 2.—Call money, steady; high, 3; low, 3; ruling rate, 3; closing bid, 3; offered at 3½; last loan, 3; call loans against acceptances, 3½; time loans, steady; mixed collateral, sixty to ninety days, 4; four to six months, 4@4¼; prime commercial paper, 4¼@4¾.

Bankers' Acceptances

Current rate of acceptances for respective periods of time as prepared by the National City Company:

	Days—		
	30	60	90
Prime eligible members	3¼ @ 3	3¼ @ 3	3¼ @ 3
Prime nonmembers	3¾ @ 3	3¾ @ 3	3¾ @ 3

Silver Quotations

[BY A. P. NIGHT WIRE]

NEW YORK, June 2.—Bar silver, 67; Mexican dollars, 51½.

LONDON, June 2.—Bar silver, 35 1-16d per ounce. Money, 1¾ per cent. Discount rate: short bills, 3 per cent. Three months' bills, 3 1-16 per cent.

MINING STOCKS IN SAN FRANCISCO

SAN FRANCISCO, June 2.—Following are the closing quotations on the San Francisco Stock Exchange. Furnished by Logan & Bryan, 636 South Spring street.

	Bid	Asked
Goldfield District—		
Booth	.02	.03
Blue Bell		.01
Combination Fraction		.01
Florence	.15	.17
Goldfield Con.	.04	.05
Kenyon	.02	.03
Jumbo Extension	.02	.03
Lone Star	.03	.04
Silver Pick Cons.	.02	.03
Manhattan District—		
Manhattan Con.	.03	.04
White Caps	.04	.05
Grandsen		.01
Searchlight Gold	.04	.05
Cracker Jack	.02	.03
Great Bend	.01	.02
Sandstorm Kendall		.01
Red Hill Florence		.01
Tonopah District—		
Con. Virginia	.04	.05
Hale & Norcross	.08	.13
Mexican	.21	.22
Ophir	.03	.04
Savage	.02	.04
Sierra Nevada	.05	.06
Union	.10	.11
Tonopah District—		
Belmont		.72
Cash Boy	.06	.08
Glory Queen		.01
Halifax	.10	.12
Midway	.01	.02
Monarch Pittsburg	.01	.02
MacNamara		.07
North Star	.01	.02
Rescue Eula	.01	.02
Tonopah Extension	2.20	2.27½
West End	.27	.30
Tonopah Divide	.21	.22
Other Districts—		
Mounds Hills	.23	.28
Round Mountain	.26	.28
Nellie		.04
New California	.05	.06
United Western		.02
Silver Smith	.40	.44
Development	.02	.04
Emerald	.06	.07
Silver King	.01	.02
Sutherland	.03	.04
Jib	.33	.35

Los Angeles Grain Exchange

DAILY BOARD QUOTATIONS

Arrivals—Wheat, 16; barley, 4; corn, 7; milo maize, 1; flour, 26; bran, 5; shorts, 1; cereals, 1; hominy, 1; rice products, 2; miscellaneous, 13. Total, 81. Hay, 12.

BARLEY—100 TONS

	Bid	Ask
December	1.53	1.59

STOCKS AND BONDS IN SAN FRANCISCO

SAN FRANCISCO, June 2. — Following are the closing quotations and sales on the San Francisco Stock Exchange, furnished by Hunter, Dulin & Co., members of the San Francisco and Los Angeles Stock Exchanges, ninth floor, California Bank Building.

	STOCKS	Bid.	Asked.
Associated Oil		73½	74
General Petroleum com.		36¾	37
Do. pfd.		34	34½
Holly Development		3	3¼
Honolulu Oil		223	226
North American Oil Cos.		170	172½
Pacific Oil		47½	47¾
Palmer Union com.		3	4
Do. pfd.		17	20
Petroleum Operator			
Shell Union		17	17½
Standard Oil of Cal.		56¾	57¼
Texas Con. Oil		115	120
Transcontinental Oil		3½	3¾
Union Oil Associates		53¼	54
Union Oil Co. of Cal.		123	123¾
West Coast S. F. Life		3	5
West. States Life		15	18½
Federal Telegraph Co.		3¼	3¾
Great Western Power pfd.		90	96
North West Elec. com.		21	
Do. pfd.		69¼	
Pac. Gas & Elec. com.		57	57½
Do. pfd.		48½	48¾
Pac. Tel. & Tel. pfd.		98	99½
San Joaquin L.&P. Co. pfd.		95½	96
So. Cal. Edison com.		100¾	
Cahu Sugar		35¼	
Hilo Sugar		4	
Onomea		41½	
Pioneer Mills		17¾	20¼
Waialua		34	
American Bank S. F.		133	
Anglo-Cal. Trust		188	
Anglo-London-Paris Nat.			137
Bank of Cal. N. A.		260	261
Bank of Italy		231½	
Cent. Nat. St., Oakland		108	
First Nat. Oakland		223	233
French-American Bank		153	
Wells Fargo Un. Tr.		194	196
Albers Bros. Milling pfd.		95	
Bamfalfy Corp.			12½
California Packing		81	82
Hawaiian Pineapple		63½	
Magnavox Co. com.		250	260
Owl Drug Co. pfd.		103¾	104½
Pacific Co.'s com.			30½
Virden Packing Co.			34½

BONDS

Albers Bros. 1st 7½s, 1942	101½	101½
Amer. Factors 1st 7½s, 1942	101	103½
Cal. G.&E. Cor. Tr. 5s, 1933	99	
Do. Unif. & R. 5s, 1937	97	
Cal.-Atl. Sug. Ref. 7s, 1937	101	103¾
Cal.-Or. Pow. "B" 5s, 1942	98	
Do. "A" 7½s, 1941	107½	107¾
Cal. Pet. Ltd. 1st 5s, 1938	97	98
City Inv. 1st 5s, 1932-34	94½	94½
Coast Co. Lt. & Pow. 5s, '48	97½	
East Bay Water 1st 5½s, '52	100	
Do. 6s, 1952	99½	99
Do. 7½s, 1936	103½	103¾
General Pet. 7s, 1937	101½	102
Gt. Western Pow. 1st 5s, 1946	93	93¼
Do. 7s, 1936	107½	107¾
L. A. G.&E. 5s, 1939	98	
Do. 7s "B" 1941	103¾	103¾
Miller & Lux 7s, 1938	100¾	101
Natomas Co. Cal. 6s, 1933	45	47
No. Cal. Pow. 5s, 1948	100½	102
Orpheum 7s, Ser. A, 1948	97	97½
Pac. G.&E. 5s, 1942	92¾	
Do. 6s, "B" 1941	102	
Do. 7s, 1945	108½	107½
Pac. Gas & Elec. 6s, 1937	98½	98¾
Do. Ref. 5s, 1952	92¼	92¾
Paraffine Co.'s 7½s, 1942	101	
San Joaq. L.&P. 5s, "A" '56	101½	
Do. 6s, "B" 1950	99¾	
Do. 6s, "C" 1950	99¾	
So. Cal. Gas 6s, 1950	96	96¾
Sperry Flour Co. 6s, 1942		96½
Spring Valley Water Co.		
Union Oil of Cal. 5s, 1931	97½	
Do. 6s, 1942	101	101½
Western Pacific 5s, 1946	88	
Water Stocks—		
East Bay Water "A" pfd.	83½	85¾
Spring Valley Water Co.	87	
Gas and Electric Stocks—		
L. A. Gas & Elec. pfd.		88½
Pac. Gas & Elec. com.	92¾	93
Pac. Lighting Corp. pfd.	79½	80
San Joaq. L. & P. pr. pfd.	86½	
Do. com.		24¾
Insurance Stocks—		
Home Fire & Marine Ins.	24	
Bank Stocks—		
American Bank	132	134
Anglo & L. P. Nat. Bank	188	190
First National Bank, S. F.	225	
Wells Fargo Nev. Nat. Bk.		197½
Sugar Stocks—		
Alameda Sugar Co.	7	9
Haw. Comf. & Sugar Co.	46	47
Hawaiian Sugar Co.	35½	35¾
Honokaa Sugar Co.	2¼	
Hutchinson Sugar Plant.	15	14¾
Oahu Sugar Co.	33¾	
Ohia Sugar Co.	6¼	6½
Onomea Sugar Co.	41½	
Paauhau S. P. Co.	11¾	14¾
Pioneer Mill Co.	28¼	
Union Sugar Co. pfd.	28¾	
Union Sugar Co.	22¼	
Oil Stocks—		
Associated Oil Co.	29½	29¾
General Petroleum pfd.	24¼	25
Do. com.	38¾	
Honolulu Cons. Oil	2.25	2.32½
North American Oil	1.70	1.72½
Pacific Oil	47¾	47½
Shell Union Oil com.	17¼	17¾
Standard Oil Co. of Cal.	56¾	
Texas Consolidated Oil	1.15	1.30
Union Oil of California	123	
Do. Assoc.	53¾	
Miscellaneous Stocks—		
Cal. Copper Corp.	1.30	
Cal. Packing Corp. com.	80¾	82
Federal Telegraph Co.	5	5¼
Hawaiian Pineapple	63½	
Haiku Fruit & Packing Pfd.	23½	
Haiku Fruit Pref.	22½	23
Paraffine Co.'s Inc. pfd.	56	59
Additional Quotations—		
Title Ins. Guaranty	175	

CLOSING QUOTATIONS AT SALT LAKE CITY

[EXCLUSIVE DISPATCH]

SALT LAKE, June 2.—Closing quotations:

	Close.		Close.
Alta, Mich.	.02	Lyne Big Six	.12
Alta, Yosael	.02	Mammoth	.30
Alta, Morgan	.05¾	May Day	.02
Bullion	.01	Mason Valley	1.25
Beaver Copper	.00½	Mich. Utah	.11
Black Metal	.02	Mont. Binghams	.02
Cedar Talisman	.00¼	New Quincy	.02
Columbus Rexall	.23	North Standard	.03½
Combined Metal	.03½	Ohio Copper	.00¼
Crown Point	.02½	Park City M.&S.	4.00
Cardiff	.50	Park Bingham	.06¼
Croff	.00¼	Park Utah	3.90
Daly	1.50	Plutus	.32
Dragon	.03	Prince Con.	.05½
Emerald	.01	Prize Mining	.00¼
Eureka Mines	.01½	Provo	.04½
F. Tintic Coal	.00½	Rico Arg.	.00½
F. Tintic Con.	.12	Rio Grande	.00¼
Eureka Lilly	.04	So. Standard	.11
Eureka Bullion	.02½	S. K. Coal	3.70
Gold Chain	.02½	S. K. Con.	.09
Galena	.02½	Silver Shield	.02½
Iron Blossom	.25	S. Iron Blossom	.02
Iron King	.05	Tintic Standard	4.40
Keystone	.55	Uncle Sam	.02
Kennebec	.13	Utah Con.	.00½
Little May	.02½	Union Chief	.02½
Lehi Tintic	.02½	West Toledo	.24
Leonora	.00¼	Walker Mining	2.90

CLOSING QUOTATIONS ON BOND EXCHANGE

SAN FRANCISCO, June 2.—Following are the closing quotations on the San Francisco Stock and Bond Exchange. Furnished by Logan & Bryan, 636 South Spring street.

	Bid.	Asked.
Miscellaneous Bonds—		
Amer. Factors, 7s, 1938	105½	103½
Cal. G. & E. Unl. 5s, '37	97½	
Cal.-Ore. Pwr. 7½s "A" '41		107½
Do. 6s, "B" 1942	99	
City Electric 5s, 1957	96	97½
Coast Co. L.&P. 5s, 1946		97½
East Bay Water 6½s, 1949	98	
General Pet. 7s, 1937	100½	103½
Gt. Western Pwr. 5s, 1946	93	93¼
Do. 7½, "B" 1936	103½	
L. A. G.&E. 5s, 1939	98	
Do. 7s "B" 1941	103¾	103¾
Miller & Lux 7s, 1938	100¾	101
Natomas Co. Cal. 6s, 1933	45	47
No. Cal. Pwr. 5s, 1948	100½	102
Orpheum 7s, Ser. A, 1948	97	97½
Pac. G.&E. 5s, 1942	92¾	
Do. 6s, "B" 1941	102	
Do. 7s, 1945	108½	107½
Pac. Gas & El. 6s, 1937	98½	98¾
Do. Ref. 5s, 1952	92¼	92¾
Paraffine Co.'s 7½s, 1942	101	
San Joaq. L.&P. 5s, "A" '56	101½	
Do. 6s, "B" 1950	99¾	
Do. 6s, "C" 1950	99¾	
So. Cal. Gas 6s, 1950	96	96¾
Sperry Flour Co. 6s, 1942		96½
Spring Valley Water Co.		
Union Oil of Cal. 5s, 1931	97½	
Do. 6s, 1942	101	101½
Western Pacific 5s, 1946	88	
Water Stocks—		
East Bay Water "A" pfd.	83½	85¾
Spring Valley Water Co.	87	
Gas and Electric Stocks—		
L. A. Gas & Elec. pfd.		88½
Pac. Gas & Elec. com.	92¾	93
Pac. Lighting

6%

What Do Your Investments Pay You?

Have you ever stopped to figure out just what your investments were paying you, after allowing for idle periods during reinvestment, taxes, "passed" dividends—perhaps even a loss of principal as well as interest?

Our Term Certificates offer you a dependable 6 per cent per annum, payable semi-annually, free from all State and local taxes, for as long as you desire without any care, worry or bother.

These Certificates are secured by first mortgages on improved real estate appraised at nearly four times the amount of Certificates outstanding. They are further guaranteed by our capital and surplus of over $800,000, and safeguarded by careful State supervision.

These Certificates never fluctuate in value. We agree to redeem them in cash at par after one year with interest to date of withdrawal.

Our thirty-seven years of successful operation without a dollar's loss to any investor is your best guarantee of safety.

Whether you have $100 or $10,000 to invest it will pay you to investigate. Call or write for free booklet.

SOUTHERN CALIFORNIA LOAN ASSOCIATION
Incorporated 1887
431 WEST FIFTH STREET
LOS ANGELES Metropolitan 1496

SYSTEMATIC THRIFT

To combine saving with wise investing, so that your money can earn to its utmost power, consistent with safety—this is true thrift—the kind that leads to prosperity and success.

Since 1900 we have sold millions of dollars of our first mortgages without loss to a client.

Our mortgages (secured by Southern California real estate) are sold with interest coupons attached which are payable quarterly at our office or at any bank.

Write for Booklet "A"

The John M. C. Marble Co.

"23 Years Without Loss to a Client"

H. W. Hellman Bldg. Los Angeles, Calif.

Safety 7% Investors

June Investors

INVEST your funds at once, for even the delay of a few days reduces the net income for the fiscal year. Our First Mortgage Real Estate Bonds, secured on carefully selected Los Angeles income property, offer a safe, sensible and conservative investment. $1000 bonds, $500 bonds, $100 bonds.

Your name across the face of this announcement will bring complete information on how your money can earn 7%.

JUNE

S	M	T	W	T	F	S
1	2	3	4	5	6	7
8	9	10	11	12	13	14
15	16	17	18	19	20	21
22	23	24	25	26	27	28
29	30	..	..	..	..	..
..	..	..	..	..	..	..

First Mortgage Corporation

TRinity 7551 811 VAN NUYS BUILDING LOS ANGELES

Commercial Paper **Graves & Graves** Investment Securities

MEMBER LOS ANGELES STOCK EXCHANGE
629 S. SPRING ST.—TRinity 9671

FRICK, MARTIN & COMPANY

INVESTMENT SECURITIES
647 South Spring Street Phone TRinity 4911

TREND OF POLITICS STUDIED

Investors Hesitate Over Probable Actions in the Conventions

Moody's Weekly Review of Financial Conditions in its current issue says in part:

"Bond prices of late have been consistently firm, with special strength in Liberty bonds. For the time being, however, large investors are waiting upon the nominating conventions, whereas until now they have been waiting upop tax legislation. Thus the demand for bonds, although good, is both particular and discriminating as to price.

"Any taxable bond, in order to net the typical investor the same return as before the war, must show a gross yield of about ⅝ of a point more than it did then. Besides this, any further advance in bond prices appears likely to occur mostly before the first of October.

"Hence, there are two general policies which recommend themselves. One is the policy of gradually switching into higher grade or more stable bonds, especially after September, and the other is the policy of continuing for some months to trade in and out of bonds which appear to be relatively cheap and entitled to a rally.

"Railroad stocks appear somewhat more attractive than several other groups, but it would be an exaggeration to call them true bargains. The so-called ceiling in the stock market is determined by yields of dividend payers on their average market price, while non-dividend issues sell in a rather continuous relation to the dividend issues. Figuring in this way it is reasonable to estimate that the investment rails are about 10 to 15 points below their probable ceiling and the nondividend rails about 3 to 5 points below."

Possible Failure of Grain Bill Is Bearish Weapon

[EXCLUSIVE DISPATCH]

CHICAGO, June 2.—Selling of wheat futures on the belief that the McNary-Haugen bill has no chance of becoming a law was today largely responsible for a break of 2⅛@3c from the early high, with the finish about the bottom, with net losses of 1⅞@2¼c. There was also closing of spreads between this market at Winnipeg which put Winnipeg July at a premium of 1⅝ cents over Chicago at the last, net losses there being only ⅛@⅜c. The undertone was heavy from the start, despite bullish crop reports and foreign cables. Numerous stop orders were caught on the way down. Corn was unchanged to ⅛ cent lower, oats off ⅜@⅝c and rye ⅛@⅜c lower.

The selling started as soon as the private crop reports were out of the way. The latter suggested a total wheat crop of 723,000,000 bushels, or 52,000,000 bushels less than harvested last year, but failed to induce much buying.

Kansas City July was weak and at one time went to 2¼ cents under Chicago, a full shipping basis from some stations in that territory. Taken as a whole the break during the day was due largely to a lack of speculative interest, as the news was sufficiently bullish to have led to a marked advance under normal conditions.

July closed at 1.03⅝@1.03⅝, September at 1.03⅝ and December at 1.07⅛@1.07⅜. At the last No. 2 hard winters at the gulf were in line with No. 2 Manitobas, via Montreal. Hedging sales are gradually increasing, and are expected to continue, especially as there are practically no hopes of passing the McNary-Haugen bill now up in Congress.

Considering the break in wheat and the continued slow eastern cash demand corn gave an excellent account of itself. July closed at 76@78¼, September at 75⅞ and December at 68⅝@68¾. Trade in the aggregate was not large. A private report suggested an increase of 2.5 per cent in the acreage. Local arrivals were 316 cars.

Oats were under pressure in sympathy with the decline in wheat and closed about the bottom. Crop reports were generally favorable and sentiment rather bearish, although the break was due more to lack of support than any great pressure. Local receipts were seventy-one cars.

Houses with northwestern connections were fair sellers of rye, and with the break in wheat a decline was easily attained. Cash interests were the best buyers, although nothing was heard regarding export demand.

Range of Futures

Wheat—	Open.	High.	Low.	Close.	Previous Close.
July	1.06	1.06¼	1.03⅝	1.03⅝	1.06
Sept.	1.07⅝	1.07⅝	1.05¼	1.05¼	1.07⅝
Dec.	1.09⅝	1.10¼	1.07⅝	1.07⅞	1.09⅝
Corn—					
July	.76⅝	.76⅝	.76	.76	.76⅝
Sept.	.76	.76½	.75⅝	.75⅝	.76⅛
Dec.	.68⅝	.69⅝	.68⅝	.69⅝	.68⅝
Oats—					
July	.41	.41¼	.40⅜	.40⅜	.41⅛
Sept.	.39⅛	.40	.39⅛	.39⅛	.39⅝
Dec.	.41⅛	.41⅛	.40⅝	.40⅝	.41⅛

WINNIPEG

Wheat—	Open.	High.	Low.	Close.	Previous Close.
July	1.03⅞	1.04⅝	1.03	1.03½	1.03⅞
Oct.	1.01⅜	1.02⅜	1.00⅝	1.01	1.01⅝

Cash Prices

CHICAGO, June 2.—Wheat, No. 1 hard winter, 1.06@1.10; No. 2 hard winter, 1.05@1.09; No. 3 hard winter, 1.10; No. 1 northern spring, dark, 1.27½; No. 2 northern spring, 1.33.

Corn, No. 2 mixed, 77@77½; No. 4 mixed, 72½; No. 1 yellow, 78; No. 6 yellow, 73½@74½; No. 1 white, 78; No. 6 white, 74; sample grade, 57@75½.

Oats, No. 1 white, 47½@48; No. 2 white, 47@48; No. 3 white, 46@47½; No. 4 white, 46@46½.

New York Grains

[BY A. P. NIGHT WIRE]

NEW YORK, June 2.—Wheat: Spot, weak; No. 1 dark northern spring, c.i.f., New York; lake and rail, 1.23½; No. 2 hard winter, f.o.b., lake and rail, 1.15; No. 1 Manitoba, do., 1.18; No. 2 mixed Durum, do., 1.14½.

Corn: Spot, easy; No. 2 yellow and No. 2 white c.i.f., track, New York, domestic, all by rail, 96½, and No. 2 mixed, do., 93½.

Oats: Spot, quiet; No. 2 white, 58.

MARKET FLASHES

[BY A. P. NIGHT WIRE]

NEW YORK, June 2.—Stocks irregular; public utilities firm in sluggish trading.

Bonds, mixed; French issues lower.

Foreign exchange, lower; franc breaks sharply then recovers.

Cotton, firm; bullish government reports.

Sugar, easier; lower spot market.

Coffee, lower; commission houses selling.

CHICAGO, June 2.—Wheat weak; general liquidation.

Corn, easier; larger receipts.

Cattle, lower; narrow shipping demand.

Hogs, steady; light inquiry.

LOS ANGELES EXCHANGE

Only routine trading in securities occurred in yesterday's market on the Los Angeles Stock Exchange. Some strength was shown in the oils, particularly the Julian issues, but as a whole, the market was a dull and slow affair.

Speculation in Los Angeles Investment was in small volume and on a declining price range. Initial transactions were at 3.82 but the final trades were executed at 3.75, off 6 cents from Saturday's closing price.

Union Oil Associates climbed ¼ point to 53 3-4 and Union of California 1-4 to 123½. Julian Petroleum preferred advanced 2 points to 27 and the common ascended 1 1-8 to a final quotation of 18 1-4, and touched 20 for a time in the morning session.

In the mining list, Richmond Consolidated sold at 18 cents, Oatman United at 4½, Telluride at 16 and United Eastern at 60 cents. Southern California Edison 6s of 1924 were the active bonds in the investment market, selling around 102.

Following are the closing quotations and sales:

BONDS

Sales—		Bid.	Closing— Asked.
2,000	Amalg. Sugar 7s, '37	101¼	102½
.....	Amer. Factors 7s, '26	102	.....
.....	Associated Oil 6s, '35	98½	.....
.....	Cal.-Haw.N.S.R.7s,'37	105	.....
.....	Cal.-Or. Pr. 7½s, '41	108½	108
.....	Do. 6s, 1942	98	.....
.....	Cal. Pet. 6½s, 1933	97	.....
.....	General Pet. 8s, '28	96¾	96⅞
.....	Do. 7s, 1931	104⅝	105⅛
5,000	G. W. Power 5s, '66	93½	94½
.....	Do. 5s, 1949	98	.....
.....	Do. 7s, 1950	103	103⅝
.....	Do. 8s, 1936	108	108½
2,000	Holly Sugar 7s, 1937	87	87½
.....	L. A. G.&E. 5s, '34	97½	.....
.....	Do. 5s, 1939	96½	.....
1,000	Do. 5½s, 1947	91¾	.....
5,000	Do. 6s, 1942	98½	98¾
.....	Do. 7s, 1926	101½	102
.....	Do. 7s, 1931	103½	.....
.....	L.A. Pac. Gtd. 4s, '50	75¼	76
.....	Do. 1st 5s, '31	90	91
.....	Do. 1st Rfd. 5s, '42	89½	91½
.....	L.A.Ry.1st M. 5s, '58	92	97¼
.....	Do. 1st Rfd. 5s, '40	78½	79
.....	Mt. Whitney 6s, 1939	104½	105
.....	M.&Ln.1st M. 7s, '30	100½	.....
.....	Nev.-Cal. El. 6s, '56	92½	.....
.....	Orpheum C. 7½s, '26	102½	.....
.....	P. E. Ry. 5s, 1942	85½	86½
.....	Pac. G.&E. 5s, 1942	92	97¼
12,000	Do. "B" 6s, 1941	101½	102
1,500	Do. "A" 7s, 1937	108¾	109
10,000	Do. 5½s, 1952	95¾	96
.....	Pac. L.&P. 5s, 1942	98½	.....
.....	Do. 5s, 1937	97¾	.....
.....	Pac. T.&T. 5s, 1937	97¾	.....
.....	Do. 5s, 1952	91½	.....
.....	S.O.C. G.&E. 5s, '39	95	.....
3,000	Do. 5s, 1947	85	87
.....	Do. 6s, 1947	98½	.....
.....	S. L.&P. 5s, '45	96¾	.....
.....	Do. "A" 6s, 1950	101	.....
.....	Do. "B" 6s, 1930	99½	.....
.....	Do. "C" 6s, 1942	99½	99¾
.....	Do. "C" 6s, 1950	99½	100
500	Do. 7s, 1951	103½	104
.....	S.Man.B.M.7s, '37	85½	86½
.....	Sierra-S.F.1st 5s, '49	85½	88
.....	Do. 2nd 5s, 1949	68	.....
.....	So. Cal. Ed. 5s, '39	91½	.....
.....	Do. 5s, 1944	91¾	.....
.....	Do. 5½s, 1944	96	.....
47,000	Do. 6s, 1944	101½	102½
17,000	Do. 6s, 1943	98½	99
.....	S. Cal. Gas 5½s, '53	98	.....
.....	Do. 6s, 1950	98½	98½
.....	Do. 6s, 1958	96½	.....
.....	Do. 7s, 1951	103¾	.....
.....	So. Cal. Tel. 5s, '47	93½	.....
1,000	So. Co. Gas 5½s, '36	96½	97
.....	SperryF.1st M. 6s, '47	97½	98
.....	Sutter Basin 6s, 1927	60	65
.....	Union Oil 5s, 1931	97	.....
.....	Do. 6s, 1925	100½	.....
.....	Do. 6s, 1926	100½	.....
.....	Do. 6s, 1942	101	.....
9,200	United Oil 7s, 1929	98	99½
.....	West. Pac. 4s, 1950	85	.....
.....	Do. 5s, 1946	91	.....
.....	W.States G.&E. 5s, '31	90½	.....

Oil Stocks—

.....	Brookshire Oil	60	.....
.....	Central	1.00	.....
120	General Pet. com.	38 62½	39.00
.....	Globe Petroleum	64	64½
.....	Hecla Dev. Co.	39½	.....
.....	Jade Oil	04	.....
200	Maxoil	95	1.00
.....	Midwest Northern	77	80
.....	Mt. Diablo O.M.&D.	00	99
.....	Occidental Pet. com.	11	19
.....	Do. Trustee	15	20
.....	Oliede Land Co., all	15	20
.....	Oceanic Oil	28½	31
.....	Pacific Oil	46.50	.....
.....	Premier Oil	17	.....
.....	Republic Petroleum	62½	63½
1,000	Rise Ranch Oil	1.02½	.....
.....	Shell Union	16.75	17.25
.....	Standard Oil of Cal.	56.50	57.00
.....	Transport Oil	1.00	1.00
145	Union	123.50	124.00
191	Union Oil Associates	53.75	54.00
185	United Oil	23.50	25.75
1,000	U. S. Royalties	12½	13½
.....	Victor Oil	25	.....
153	Julian Pet. pfd	27.00	27.25
102	Do. com.	18.25	19.00

Industrials—

.....	Globe G.&M. com.	42.50	43.00
10	Goodyear T.&R. pfd	83.00	.....
.....	Goodyear Textile	78.00	80.00

Public Utilities—

1	L. A. G.&E. pfd.	88.00	88.25
.....	Pac. G.&E. 1st pfd.	89.50	.....
200	Do. com.	92.00	.....
.....	S. L. L.&P. pfd.	87.00	.....
12	Do. prior pfd.	91.00	.....
.....	So. Cal. Gas 8s pfd.	91.25	.....
28	S. Cal. Ed. 7s pfd.	103.25	.....
381	Do. com.	101.00	.....
.....	S. Counties Gas pfd.	97.00	97.50

Miscellaneous—

50	Cal. Delta Farms	14.25	.....
.....	Home Builders pfd.	.50	.....
.....	Do. com.	.50	.....
663	L. A. Investment	3.75	.....
.....	Laguna L.&W. pfd.	.18	.....
.....	Do. com.	1.90	.....
.....	Occidental Life	160.00	.....
100	Sun Finance & Inv.	1.05	1.10

Bank Stocks—

.....	Bank of America	133.00	138.00
.....	Bank of Italy	298.00	.....
.....	Citizens' National	300.00	310.00
.....	Continental National	.....	152.50
.....	Farm. & Mer. Nat.	335.00	345.00
.....	First National	375.00	.....
.....	Merchants' National	185.00	.....
.....	Nat. City Bk., L. A.	127.00	.....
.....	Sec. Tr. & Sav. Bk.	312.00	315.00
.....	Un. Bk. & Tr., L. A.	160.00	.....
.....	Federal Holding Co.	150.00	.....

Mining Stocks—

Oatman District

.....	Argo Mines	.02½	.03½
.....	Black Range	.01	.01½
.....	Gold Dust	.01	.01½
.....	Gold Ore Mining Co.	.01½	.02½
.....	Lucky Boy	.01	.02
.....	North Star	.....	.01
.....	Oatman Combinations	.....	.01
11,000	Oatman United	.04½	.05
.....	San Francisco Gold	.01½	.02
.....	Sunnyside Mining	.02½	.03½
12,000	Telluride	.15	.16½
.....	Tom Reed	.29	.35
7,000	United American	.05½	.06
100	United Eastern	.60	.64

Other Districts—

.....	Lucky Boy Divide	.02	.....
15,000	Richmond M. M.	.18	.18½
.....	Virginia Louise	.03	.03½
.....	Yellow Pine	.....	.75
.....	Yellow Dog	.....	.09

UNLISTED

Industrials—

.....	Dobie S. M. 'A' com.	.....	5.99
.....	Durant Mot. of Cal.	.....	6.50
.....	Imp. Cot. Mills com.	.....	17.50
.....	Kings Food Prod	.....	10.00
.....	Maryland M. T. pfd.	.....	6.50
.....	Do. com.	.....	6.00
.....	Monol. Pt. Co. pfd.	.....	7.00
.....	Do. com.	.....	9.50
.....	Nat'l'ah L.&B. pfd.	10.00	.....
.....	Pettibone Cantaurie	.....	72.50
.....	Rickenbacker Motors	.....	7.25
.....	Samson Tire & Rub.	.....	4.50
.....	Soape Light & Pwr.	.....	7.14
.....	Star Motors of Cal.	.....	6.00
.....	Union Mortgage pfd.	3.00	8.00
.....	Do. com.	.....	7.75
.....	West. Auto S. pfd.	.....	11.87
.....	Do. com.	.....	.....

Oils—

.....	Ballview Synd.	.....	1.10
.....	Fifty-Fifty Syn.	.....	6.00
.....	Henderson Pet. Syn.	.....	26.00
.....	Julian No. 1	.....	6.50
.....	Julian No. 2	.....	7.50
.....	Do. Nos. 6-7-8-9	.....	14.00
.....	Do. No. 11-Pico	.....	8.50
.....	Julian Pump	.....	.45
.....	Sandberg Petroleum	.....	.05
.....	Star Petroleum	.....	4.00
.....	Twin Bell Syndicate	.....	21.00

SALES

MORNING SESSION

California Bank—
3 ..... 280.00

Goodyear pfd.—
10 ..... 93.00

Gen. Pet. com.—
20 ..... 38.75
100 ..... 38.75

Julian Pet. com.—
10 ..... 20.00
10 ..... 20.00
4 ..... 20.00
10 ..... 19.25
10 ..... 19.50
20 ..... 19.50

Julian Pet. pfd.—
5 ..... 23.75
5 ..... 23.75
20 ..... 26.50
6 ..... 29.75
20 ..... 26.75
20 ..... 27.00

L. A. Investment—
100 ..... 3.82
100 ..... 3.81
200 ..... 3.81

Mazuma Oil—
200 ..... .05

Oatman United—
1,000 ..... .04½
1,000 ..... .04½
1,000 ..... .04½
1,000 ..... .04½
1,000 ..... .04½
2,000 ..... .04½

Pac. G. & E. com.—
100 ..... 91.25
100 ..... 92.25

Rise Ranch—
1,000 ..... 1.03

Richmond Mining—
2,000 ..... .18½
2,000 ..... .19

S. Jose. Prior pfd.—
2 ..... 98.00

S. Cal. Edison 7s—
1 ..... 103.25
2 ..... 103.25
1 ..... 103.25
1 ..... 103.25
15 ..... 103.25

S. Cal. Edison com.—
5 ..... 101.00
2 ..... 101.00
1 ..... 101.00
1 ..... 101.00
100 ..... 101.00
100 ..... 101.00
1 ..... 101.00
12 ..... 101.00
20 ..... 101.00
1 ..... 101.00

Sun Finance & Inv.—
100 ..... 1.05

Tellurida Mining—
1,000 ..... .16
1,000 ..... .16
1,000 ..... .16
1,000 ..... .16

Union Oil (Cal.)—
25 ..... 123.00
75 ..... 123.00

Union Oil Associates—
56 ..... 53.75
5 ..... 53.50
10 ..... 53.87½
15 ..... 53.75
50 ..... 53.75
50 ..... 53.75

United American—
1,000 ..... .05½
1,000 ..... .05½
5,000 ..... .05½

BONDS

G. West. Pr. 5s, '46—
5,000 ..... 94.25

L. A. G.&E. 5½s, '47—
1,000 ..... 91.87½

Pac. G. & E. 6s, '41—
5,000 ..... 101.75

Pac. G. & E. 5½s, '52—
10,000 ..... 101.75

Pac. G. & E. 7s, '46—
500 ..... 106.50

S. D. G. & E. 5s, '47—
3,000 ..... 86.25

S. Cal. Edison 6s, '44—
4,000 ..... 102.00
10,000 ..... 102.00

AFTERNOON SESSION

Cal. Delta Farms—
50 ..... 14.00

Julian Pet. com.—
14 ..... 19.50
7 ..... 19.00
3 ..... 19.00

Julian Pet. pfd.—
10 ..... 27.00
10 ..... 27.00
2 ..... 26.87½
4 ..... 27.00
50 ..... 27.00

L. A. Investment—
100 ..... 3.80
100 ..... 3.80
31 ..... 3.80
5 ..... 3.80
25 ..... 3.80

L. A. G. & E. pfd.—
5 ..... 87.75

Oatman United—
1,000 ..... .04½
2,000 ..... .04½
1,000 ..... .04½

Richmond Mining—
1,000 ..... .18
1,000 ..... .18
1,000 ..... .18
1,000 ..... .18
5,000 ..... .18
1,000 ..... .18
1,000 ..... .18½

S. Cal. Edison com.—
1 ..... 101.00
1 ..... 101.00
4 ..... 101.00
100 ..... 101.00
10 ..... 101.00
20 ..... 101.00

S. Jose. Prior pfd.—
10 ..... 97.00

S. Cal. Edison 7s—
1 ..... 103.25
2 ..... 103.25
2 ..... 103.25
3 ..... 103.25

Telluride Mining—
5,000 ..... .16

Union Oil (Cal.)—
33 ..... 123.75
10 ..... 123.75

Union Oil Associates—
4 ..... 54.00
5 ..... 54.00

United Oil—
100 ..... 25.75
5 ..... 25.75

United Eastern—
100 ..... .60½

U. S. Royalties—
1,000 ..... .13

BONDS

Amalg. Sugar 7s, '37—
2,000 ..... 102.00

Holly Sugar 7s, '37—
2,000 ..... 97.25

L. A. G. & E. 5s, '42—
5,000 ..... 96.62½

Pac. G. & E. 6s, '41—
4,000 ..... 102.00

Pac. G. & E. 7s, '46—
1,000 ..... 106.75

S. Coun. Gas 5½s, '36—
1,000 ..... 90.87½

San Joaquin 7s, '31—
1,000 ..... 99.00

S. Cal. Edison 6s, '44—
1,000 ..... 102.00
1,000 ..... 102.00
1,000 ..... 102.00
5,000 ..... 101.75
5,000 ..... 101.75
10,000 ..... 101.75
2,000 ..... 101.75
5,000 ..... 101.87½
1,000 ..... 102.00
1,000 ..... 102.00
1,000 ..... 102.00

S. Cal. Edison 6s, '45—
6,000 ..... 98.87½

United Oil 7s, '29—
1,000 ..... 99.00
8,000 ..... 99.00

LATEST PRICES ON BUTTER AND EGGS

LOS ANGELES, June 2.—Produce Exchange closing prices:

BUTTER

Wholesale prices... .40
Price to retailers... .43@.44

EGGS

Extra ..... .34
Case count..... .25½, up ½
Pullets ..... .27, up 1
Peewee pullets..... .20, up 2

CHEESE

California flats ... .22

SAN FRANCISCO, June 2. Butter steady; extras, 41; prime firsts, 38; firsts, 37. Eggs firm; extras, 32; extra pullets, 25; undersized pullets, 21½. Cheese steady; California flats, 22½; California young Americas, 23½; Butterfat, f.o.b. San Francisco, 42.

CHICAGO, June 2.—Butter unchanged; creamery extras, 38¼; standards, 38¼; extra firsts, 36½@37½; firsts, 35@36; seconds, 31@34. Eggs lower; receipts, 52,955 cases; firsts, 23@23½; ordinary firsts, 22@22½; storage packed extras, 25; firsts, 24½.

NEW YORK, June 2.—Butter, unsettled; receipts, 14,827. Creamery higher than extras, 40½@41; creamery extras (92 score) 39½@40; creamery firsts (88 to 91 score) 38@39¼; packing stock, current make, No. 2, 28.

Eggs weak; receipts, 35,568. Fresh gathered extra firsts, regular packed, 25½@26½; do., storage packed, 27@27½; fresh gathered firsts, regular packed, 24@25; do., storage packed, 26@26½; fresh gathered seconds and poorer, 23½@23¾; near-by hennery whites, closely selected extras, 33@35; near-by and near-by western hennery whites, firsts to average extras, 27½@32; near-by hennery browns, extras, 30@33; Pacific Coast whites, extras, 36; do., firsts, 30@31. Cheese, firm; receipts, 127,414 pounds. State whole milk flats, fresh fancy, 18@18¾; do., average run, 17@18; State, whole milk flats held, fancy to fancy specials, 24½@25½; do., average run, 23@24.

TAX 6% FREE

To the Newcomer In California

Do you know that Building-Loan Associations have been in active operation in California for the past fifty years and in no case has an Investment Certificate holder in a guarantee stock Association lost a dollar of his investment?

Do you know that Building-Loan Associations in California operate under the strict supervision of the State Building-Loan Commissioner, and are required by law to have on hand at all times in first mortgages and cash at least 110% of the total amount of Investment Certificates outstanding?

Do you know that Prudential Certificates never fluctuate in value, but are backed by our absolute guarantee to redeem in cash at par after one year? That these Certificates yield 6% exempt from California Personal Property Tax and are issued at any time in amounts of $100 up, in even hundreds—to suit your convenience? Come in and get acquainted, or write for free booklet, "Investing for Safety."

PRUDENTIAL BUILDING LOAN ASSOCIATION

AUTHORIZED CAPITAL $1,000,000.00
UNDER STATE SUPERVISION

523 South Spring St. *Phone* TRinity 4506
LOS ANGELES, CALIF.

OFFICERS *and* DIRECTORS

S. L. Roland, *President*
J. L. Van Norman, *Vice Pres.*
Ransom Hanshaw, *Vice Pres.*
Geo. S. Walker, *Sec'y*
Orra E. Monnette, *Treas.*
J. K. Baillie
E. A. Dickson
A. G. Fickeisen
Vernon Goodwin
S. C. Graham
C. A. Johnson
I. J. Muma
S. Tilden Norton
George Pinass, M. D.
G. D. Robertson
Geo. W. Somerville
Morris Spier
Dr. M. J. Sweeney
Harvey M. Toy

ANNOUNCEMENT

On or *before* June 30 we will *complete* our active campaign in the sale of GILMORE Capital Stock.

If *you* are contemplating the purchase of GILMORE Shares at the *original offering price*, now is the *time* to buy! When the *rapidly* dwindling *remainder* of our issue is taken your *opportunity* will have *passed*.

It is *possible* we may be compelled to reduce or reject applications for stock *even before* the 30th of this month.

Further . . . *note this carefully* . . . all GILMORE Shares purchased *immediately* will be entitled to draw the entire full three-month dividend for April, May and June.

Do not *wait* any *longer!*

Get *all* the facts about GILMORE *at once* and decide how *many* shares you can *take*. Do it *now* . . . *not tomorrow!*

We can *assist* you in arranging *extended* payments to accommodate funds you expect to receive *later*.

Don't let *this* remarkable investment get *away* from you . . . *call* at our offices personally for full details, or *write* . . . *right now!*

Gilmore Oil Company

STOCK SALES DEPARTMENT

729 Van Nuys Building, Los Angeles

WEEKLY COPPER MARKET REVIEW

(Continued from Fourteenth Page)

among the people who are selling their own copper and, as it now stands at about 16,000,000 pounds monthly, should be enough to force the price. Anconda, Utah, Copper, Chile, Cerro De Pasco, and Inspiration have made large Phelps Dodge, Calumet and Hecla cuts, while Miami, Green Cananea and Verde X have made smaller ones. Braden, New Cornelia and Magma have made increases in production. Magma has come in and the New Cornelia evidently intends to hold at about 6,000,000 pounds monthly.

It would seem that the long-awaited revival of buying orders on a big scale could not be much longer deferred. Procrastination seems to have justified itself during the past twelve months, but there is danger of stretching this policy beyond the point of safety.

FRANC RECOVERS ON SHATTERED RUMOR

[BY A. P. NIGHT WIRE]

NEW YORK, June 2.—Early selling of French francs, induced by reports that Edouard Herriot, colonial premier, had attacked the terms of the $100,000,000 Morgan credit, today caused a break in the price of twenty-six points to 4.87 cents. The rate rebounded sharply, however, to within a few points to 5.13, the closing quotation Saturday when M. Herriot denied statements attributed to him. Simultaneously, the French government, in an official statement, made public the details of the Morgan advance of $100,000,000, noting that the methods of checking the brisk variations in the franc had been approved by M. Herriot and former Premier Painleve May 21.

Exchange Chief Re-elected

[BY A. P. NIGHT WIRE]

NEW YORK, June 2.—Edward H. Bartlett, Jr., was re-elected president of the New York Cotton Exchange for a term of one year, Richard T. Harris was elected vice-president, and James E. Maury re-elected treasurer.

How Much Interest Have YOU Lost?

Have you ever failed to detach and convert your interest coupons on due dates when you intended to re-invest the proceeds? If so, you have had interest losses.

Have you ever failed to turn in "called" securities for redemption on the dates specified? If so, you have had interest losses.

Have you ever held securities which were in default? If so, you have had interest losses.

Have you ever had to wait for your funds to accumulate to a certain amount in order to re-invest them? If so, you have had interest losses.

Those are common experiences, and all of them unnecessary. Holders of our Guaranteed First Mortgage Certificates have NO interest losses. There are no coupons; interest is paid by check or draft promptly on due dates. The Certificates are not subject to unexpected call. They are guaranteed against default. They are issued in convenient denominations ($100 and up), thus enabling the investor to keep his funds closely invested.

In addition to sound first mortgage security more than double the face of the Certificates, they are guaranteed as to both principal and interest by the Mortgage Guarantee Company with its resources of $30,000,000.00. They are "legal for savings," free from all California taxes, and yield 6%.

Isn't this the sort of trouble-proof and loss-proof investment YOU would like to hold? May we send you a descriptive booklet?

Mortgage Guarantee Company

Telephone ~~ TRinity 0831
626 South Spring St. ~ Los Angeles
Capital fully paid $3,000,000.00 Resources $30,000,000

WANTED! Four high grade people with $1000 each to be associated in the pre-organization of a company that will market a commodity that will have enormous consumption, is vitally needed and will make enormous profits. Write for particulars to 1000 North Brand Boulevard, Glendale, Calif.

G·E·MILLER & COMPANY

Phone VAndike 4839 INVESTMENT BONDS SECURITIES Portland

Merrill, Lynch & Company

MEMBERS NEW YORK, CHICAGO, DETROIT, CLEVELAND STOCK EXCHANGES
427-429 I. N. VAN NUYS BUILDING PHONE TRinity 0131

BONDS—Municipal—Corporation—Public Utility
LOANS—Building and Real Estate
ROBERT MARSH & CO., INC. 200 MARSH-STRONG BLDG. PHONE TRinity 0131

MENT
ill complete
f GILMORE
purchase of
inal offering
When the rap-
issue is taken
d.
pelled to re-
ock even be-
ully . . . all
immediately
re full three-
nd June.
ORE at once
u can take.
ing extended
s you expect
vestment get
ffices person-
. right now!
npany
IENT—
s Angeles

uch Interest
YOU Lost?
failed to detach and
nterest coupons on due
u, intended to re-invest
If so, you have had in-
ailed to turn in "called"
edemption on the dates
o, you have had interest
held securities which
t? If so, you have had
had to wait for your
umulate to a certain
er to re-invest them? If
ad interest losses.
on experiences, and all of
y. Holders of our Guaran-
gage Certificates have NO
There are no coupons; in-
check or draft promptly on
Certificates are not subject
all. They are guaranteed
They are issued in con-
ations ($100 and up), thus
stor to keep his funds close-
und first mortgage security
the face of the Certificates,
eed as to both principal and
Mortgage Guarantee Com-
esources of $30,000,000.00.
for savings," free from all
and yield 6%.
rt of trouble-proof and loss-
YOU would like to hold?
a descriptive booklet?
uarantee Company
~ TRinity 0831
pring St. ~ Los Angeles
00,000.00 Resources $30,000,000
Four high grade people with
$1000 each to be associated
ation of a company that will
ity that will have enormous
tally needed and will return
Write for particulars to 628
evard, Glendale, Calif.
R & COMPANY
Portland
nch & Company
O, DETROIT, CLEVELAND STOCK EXCHANGES
ILDING PHONE TUcker 7181
—Corporation—Public Utility
ilding and Real Estate
CO., INC. 200 MARSH-STRONG BLDG. PHONE TRinity 1181

E. F. Hutton & Co.
Members
New York Stock Exchange
[illegible] South Spring St.
[illegible] South Olive St.
Alexandria Hotel
Ambassador Hotel
[illegible] Hollywood Blvd.
Long Beach—242 E. 3rd
Pasadena—Maryland Hotel
Private Wires Coast to Coast.

A. A. HOUSMAN & COMPANY
[illegible] W. SIXTH ST. - 618 S. SPRING ST.
Telephone TRinity 7651
HOLLAND HOTEL BUILDING, PASADENA
Telephone Fair Oaks 7620
Members
New York Stock Exchange
NEW YORK COTTON EXCHANGE
NEW YORK COFFEE AND SUGAR EXCHANGE
NEW YORK CURB MARKET
NEW YORK PRODUCE EXCHANGE
NEW ORLEANS COTTON EXCHANGE
CHICAGO BOARD OF TRADE
SAN FRANCISCO STOCK AND BOND EXCHANGE
LOS ANGELES STOCK EXCHANGE
CHICAGO STOCK EXCHANGE
LIVERPOOL COTTON ASSOCIATION
Private Wires

C. WAGY & CO.
WE WILL SELL
[illegible] Doctor Inv. Unit $3 92.00
[illegible] Doctor Trad. Pfd. 3.50
[illegible] Alexandria Hotel ..... .50
[illegible] Ambassador Hotel 6.00
[illegible] Edison Bond & Mtge. 90.50
[illegible] Edison Electric Ill. 25.00
[illegible] Hollywood Bldg. Assn. 17.50
[illegible] Hollywood Bldg. Assn. Com. 11.75
[illegible] Hollywood Bldg. Assn. Pfd. 7.75
[illegible] Hollywood Bldg. Assn. Com. 5.00
[illegible] Hollywood Bldg. Assn. Com. 1.00
[illegible] Ltd. & Co. (1942) 210.00
[illegible] Pacific Coast Co. 72.50
[illegible] Pacific Coast Co. 1st Pfd. 25
[illegible] Pacific Coast Co. 2nd Pfd. 5
[illegible] Pacific Gas & Elec. 6% 1st Pfd. 90.00
[illegible] Pacific Gas & Elec. Com. 22.00
[illegible] Pacific Gas & Elec. Com. 10.00
[illegible] Pacific Finance Corp. 15.00
[illegible] Pacific Finance Corp. 10.00
WE WILL BUY
[illegible] Co. ..... Salmon Tire Manufacturing
[illegible] Co. Com. ..... Dodge Bros.
[illegible] Co. Pfd. ..... Julian Petro.
[illegible] Co. ..... Julian Petro.
Highly Recommended for our Services
Established 1906
C. Wagy & Co.
Members
106-110 STOCK EXCHANGE BLDG.
639 South Spring St.
Phone TRinity 2401
ODD LOTS PURCHASED AND SOLD
NO WITHDRAWAL—STOCKS EXCEPTED

WHITE STAR
Stockholders
A Way Has Been Discovered to Get All Your Money Back.
Write
or call on us for full Particulars.
J. B. Halbert & Co.
[illegible] L. A. Stock Exchange Bldg.
Main 3021—Phones—VAndike 4877

Seek Capital
Write or call upon our experts if you seek capital for any legitimate business in any locality. Consult us if you wish to present an offering to investors. We will gladly discuss your financing problems with you, free of charge, and offer you useful guidance and the strong cooperation of this entire organization. Our rich experience qualifies us to render an excellent service to capital seekers.
BENNETT FINANCING SALES SERVICE
300 Sun Bldg.

LOGAN and BRYAN
[illegible] South Spring Street, Biltmore Hotel
Members all Leading Exchanges.
Private Wires
Offices: Santa Barbara, Coronado, Long Beach.

McDONNELL & Co.
MEMBERS NEW YORK SAN FRANCISCO
[illegible] New York Stock Exchange
and Other Leading Exchanges
Telephone TRinity 9031
DIRECT PRIVATE WIRES

UNLISTED STOCKS & BONDS
[illegible] Stock & Bond Exchange Building
[illegible] Broad Street on Pacific Coast
Leonards & Co.
[illegible] Spring St. VAndike 8231.

NEW YORK STOCK EXCHANGE

[Official quotations as reported yesterday to E. F. Hutton & Co., members of the New York Stock Exchange, 643 South Spring street.]

NEW YORK, June 2.—Following are closing prices, sales, high and low quotations, net change today, and high and low for 1924:

High. 1924.	Low. 1924.	Last Div.	Stock—	Sales.	Open.	Low.	High.	Close. Bid.	Net change.
63¾	73½	6	Adams Express	.....	.....	.....	.....	77	...
17½	7¼	....	Advance Rumely	.....	.....	.....	.....	6	— ⅛
41¼	20½	6	Do. pfd	.....	.....	.....	.....	36	+ ½
1½	⅝	....	Ajax Rubber	600	5⅝	5⅝	6	5⅝	+ ⅛
⅛	⅛	....	Alaska Gold	.....	.....	.....	.....	⅛	+ ⅛
1¼	⅝	....	Alaska Juneau	200	1⅛	1⅛	1⅛	1⅛	+ ⅛
74¾	66	4	Allied Chemical	400	71	70¾	71	71	— ⅛
50½	41¾	4	Allis Chalmers	100	42½	42½	42½	42½	— ¼
94¾	90½	7	Do. pfd	100	91	91	91	92	+ 1
77	71	....	Am. Agricultural Chemical	.....	.....	.....	.....	71½	...
49½	39½	....	Do. pfd	.....	.....	.....	.....	77	...
40½	28	....	American Beet Sugar	300	23¾	23½	23¾	23½	...
...	...	....	American Book Co.	.....	.....	.....	.....	89½	...
...	...	....	*Do. pfd	.....	.....	.....	.....	77	— ½
23¾	22½	....	American Bank Magneto	.....	.....	.....	.....	23½	+ ½
128¾	107½	6	American Can	3,700	102¾	102¼	103¾	103¼	+ ¾
114½	108	7	Do. pfd	.....	.....	.....	.....	114	...
178	153½	12	American Car & Foundry	.....	.....	.....	.....	158	...
123½	117¾	7	Do. pfd	100	122	122	122	121¾	— ¼
20½	14¾	....	American Chicle	.....	.....	.....	.....	17	+ ⅛
...	...	....	American Cotton Oil Offs.	.....	.....	.....	.....	39	...
6¼	4¾	....	American Drug	2,400	4¾	4	4⅜	4½	— ⅛
109½	89	6	American Express	.....	.....	.....	.....	92	+2
13¾	7½	....	American Hide & Leather	.....	.....	.....	.....	8½	+ ½
62	39½	....	Do. pfd	.....	.....	.....	.....	54½	+ ½
22½	17¾	....	American Int'l Corporation	200	20½	20½	20½	20½	— ⅛
29¾	19¾	1	American La France	100	19⅝	19⅝	19½	19½	...
14	11	....	American Linseed	.....	.....	.....	.....	13	...
42	31	....	Do. pfd	100	34	34	34	32½	...
79¾	70½	6	American Locomotive	700	71	71	72	71½	...
120	110½	7	Do. pfd	100	110½	112½	112½	113	— ½
43¾	40½	....	American Metal	.....	.....	.....	.....	39	...
10⅞	8½	.20	American Radiator	.....	.....	.....	.....	8	+ ⅛
7½	5¾	.20	American Safety Razor	.....	.....	.....	.....	6	...
19½	11½	....	American Ship & Com	.....	.....	.....	.....	12	+ ⅛
69¾	57½	6	American Smelt. & Refg.	700	61½	61½	61½	61½	...
100¾	86	7	Do. pfd	300	86¾	86¾	86¾	86¾	+ ⅛
...	...	....	American Snuff	.....	.....	.....	.....	135	— ½
48½	39½	3	American Steel Foundry	300	34	34	34	34	...
41¾	39½	....	American Sugar Refining	100	42½	42½	42½	42¾	— ¼
99¾	83¼	7	Do. pfd	.....	.....	.....	.....	98	— ¼
29¾	19	....	American Tobacco	.....	.....	.....	.....	22	...
130¾	123	9	American Tel. & Tel.	4,300	126½	126½	126¾	126½	...
157	135¾	12	American Tobacco	100	140½	140½	140¾	139¼	— ¼
132	120¾	12	Do. "B"	500	127¾	127¾	128	128	+ ½
31½	20	....	American Water Works	1,100	35¾	34¾	35¾	34½	...
79¾	73	5	Associated Dry Goods	.....	.....	.....	.....	97½	— ¼
74¾	67½	7	Do. 2d pfd	200	66	66	67	66½	+ ⅛
4	1½	....	Am. Writing Paper pfd	.....	.....	.....	.....	2	...
10¾	7½	....	American Zinc	.....	.....	.....	.....	8¾	— ⅛
47	23½	....	Do. pfd	100	25	25	25	24	— ⅛
28¾	20½	....	Anaconda Copper	100	29¾	29¾	29¾	29½	+ ⅛
24¾	23½	1½	Associated Oil	200	25	25	25	25	...
102¾	97½	6	Atchison	800	102	101¾	102½	101¾	— ⅛
93¾	87½	5	Do. pfd	200	92	92	92	92¾	...
17	7	....	Atlantic Coast Line	400	12	12	12	12	...
19¾	13¾	....	Atlantic Gulf & W. I.	100	15	15	15	14½	— ⅛
6¾	3¾	....	Austin Nichols	.....	.....	.....	.....	5½	...
6¾	3¾	....	Auto Knitting	.....	.....	.....	.....	5	...
121½	111½	7	Baldwin Locomotive	7,600	109	107½	109½	109¼	...
114¾	111	7	Do. pfd	.....	.....	.....	.....	111	...
54¾	39¾	4	Baltimore & Ohio	5,300	54	53¾	55	54¾	...
37¾	34	....	Do. pfd	.....	.....	.....	.....	37¾	...
24¾	14	....	Barnsdall Corp. A	200	19½	19½	19½	19½	...
49¾	41¾	....	*Bethlehem Steel	1,900	48¾	48¾	47¾	48	...
...	...	....	*Do. 7% pfd	.....	.....	.....	.....	95½	...
...	...	....	*Do. 8% pfd	.....	.....	.....	.....	98½	...
7¾	4	....	Booth Fisheries	.....	.....	.....	.....	5¾	...
17¾	13½	....	Brooklyn Manhattan	.....	.....	.....	.....	15½	...
20¾	15¾	....	Do. pfd	100	19½	19½	19½	19½	...
6¾	4¾	6	Bush Terminal	100	5¾	5¾	5¾	5¾	...
29¾	24¾	....	Butte Copper & Zinc	100	27½	27½	27½	27½	...
20¾	14¼	....	Butte Superior	200	14½	14½	15	14½	...
17	11	....	Butterick	.....	.....	.....	.....	12	...
6¾	4¾	....	Caddo Oil & Refining	300	5	5	5	5	...
27¾	22½	6	*California Packing	100	82	82	82	82	...
23¾	19¼	....	California Petroleum	1,500	22¾	22½	23¾	22¾	...
77	71	....	*Do. pfd	.....	.....	.....	.....	77	— ⅛
23¾	22½	....	Calumet Arizona	.....	.....	.....	.....	23½	+ ⅛
44¾	41¾	3	Calumet & Hecla	.....	.....	.....	.....	44	...
150¾	140¾	10	Canadian Pacific	1,800	146¾	146¾	147¾	146¾	— ¼
50	50	....	Central Leather	.....	.....	.....	.....	50	...
49¾	44¾	....	Do. pfd	.....	.....	.....	.....	46¾	...
24¾	21¾	4	Cerro de Pasco	1,400	44¾	44	44½	44¾	...
24¾	21¾	....	Certain-Teed Products	.....	.....	.....	.....	24	...
30¾	27¾	....	Chandler Motors	500	28¾	28¾	28¾	28¾	...
77¾	67¾	....	Chesapeake & Ohio	3,400	73¾	73¾	73½	73½	...
24¾	22¾	....	Chicago & Eastern Illinois	.....	.....	.....	.....	23¾	...
50¾	46¾	....	Do. pfd	.....	.....	.....	.....	48¾	...
6¾	3¾	....	Chicago Great Western	100	4	4	4	4	...
13¾	9¾	....	Do. pfd	.....	.....	.....	.....	9	...
21¾	13¾	....	Chicago, R. I. & Pac.	200	20	20	20	20	...
24¾	21¾	....	Do. pfd	2,700	22½	21½	22½	21¾	...
54¾	49¾	....	Chicago & Northwestern	700	51¾	51½	52	51¾	...
8¾	7¾	....	Do. pfd	.....	.....	.....	.....	8	...
31¾	29¾	....	Chicago Pneumatic Tool	.....	.....	.....	.....	30¾	...
29¾	27¾	....	Chicago Rys.	1,000	29½	29½	29½	29¾	...
27¾	25¾	....	Chicago, Rock Island & P.	300	26¾	26¾	26¾	26¾	...
8¾	6¾	....	Do. 7% pfd	1,200	8¼	8¼	8¼	8¼	...
14¾	12¾	....	Do. 6% pfd	1,200	13¾	13¾	13¾	13¾	...
3¾	2¾	....	*Chile Copper	300	27¾	27¾	27¾	27¾	...
21¾	17¾	....	Chino Copper	300	17¾	17¾	17¾	17¾	...
114	100	8	C. C. C. & St. L.	.....	.....	.....	.....	107	...
7¾	5¾	....	Do. pfd	.....	.....	.....	.....	6	...
27¾	23¾	2	Clett, Peabody	.....	.....	.....	.....	24	...
24¾	21¾	....	Coca Cola	.....	.....	.....	.....	23¾	...
43¾	34¾	....	Colorado Fuel & Iron	1,000	35	35¼	36¼	36¼	...
24¾	20¾	....	Colorado & Southern	500	23¾	23¾	23¾	23¾	...
4¾	3¾	....	Coyuest	700	4	4	4	4	...
38¾	33¾	2.00	Columbia Gas	300	37	36¾	38¼	36¾	...
8¾	6¾	.20	Continental Motors	600	8	8	8	8	...
63¾	61¾	....	Consolidated Cigars	100	62¾	62¾	62¾	62¾	...
67¾	60¾	4	Consolidated Gas	4,600	63¾	63½	63¾	63¾	...
30¾	27¾	....	Consolidated Textile	300	2¾	2¾	2¾	2¾	...
48¾	42¾	....	Continental Can	1,300	47¾	47¾	47¾	47¾	...
64¾	57¾	....	Corn Products Refining	4,000	63¾	63½	63¾	63¾	...
29¾	27¾	....	Crucible Steel	3,100	27¾	27½	28	27¾	...
77¾	69¾	7	Do. pfd	500	73¾	73¾	73¾	73¾	...
18	14¾	....	Cuba Cane Sugar	300	16	16	16	16½	...
7¾	6¾	....	Do. pfd	.....	.....	.....	.....	6¾	...
71¾	59¾	....	Cuban-American Sugar	1,100	57¾	57¾	57¾	57¾	...
30¾	25¾	....	Cuban Dome	300	25¾	25¾	25¾	25¾	...
24¾	19¾	....	Davison Chemical	2,600	20¾	20¾	20¾	20¾	...
27¾	24¾	....	*Delaware & Hudson	400	25¾	25¾	25¾	25¾	...
134	119½	....	Del., Lack. & Western	100	123	123	123	123	...
19¾	15¾	....	Denver & Rio Grande	1,000	16¾	16¾	16¾	16¾	...
14¾	11¾	....	Do. pfd	100	13	13	13	13	...
37¾	32¾	....	Detroit Edison	100	33¾	33¾	33¾	33¾	...
119¾	111½	....	Dodge Bros.	900	113½	113½	113½	113½	...
21¾	19¾	....	Dome Mines	1,000	20¾	20¾	20¾	20¾	...
29¾	27¾	....	Dupont	900	28¾	28¾	28¾	28¾	...
11¾	9¾	....	Eastman Kodak	.....	.....	.....	.....	10¾	...
27¾	24¾	....	Electric Storage Battery	300	24½	24½	25	24¾	...
39¾	34¾	3	Endicott-Johnson	.....	.....	.....	.....	34¾	...
27¾	24¾	....	Erie	2,300	24¾	24¾	24¾	24¾	...
37¾	32¾	....	Do. 1st pfd	100	33¾	33¾	33¾	33¾	...
31¾	28¾	....	Do. 2d pfd	100	27¾	27¾	27¾	27¾	...
29¾	25¾	....	Famous Players	5,700	27¾	27¾	27¾	27¾	...
79¾	64¾	....	Fleischmann	400	69	69	69	69	...
17¾	13¾	....	Federal Mining & Smelting	.....	.....	.....	.....	14	...
7¾	4¾	....	*Do. pfd	.....	.....	.....	.....	7¾	...
225½	195	20	Fisher Body	.....	.....	.....	.....	220	...
178¾	160	....	Fisk Rubber	100	165	165	165	165	...
19¾	9	....	Freeport Texas	200	9¾	9¾	9¾	9¾	...
29¾	24¾	....	Gen. Asphalt	200	25¾	25¾	25¾	25¾	...
37¾	32¾	....	General Cigars	200	35¾	35¾	35¾	35¾	...
231½	189¾	8	General Electric	1,000	218	218	218½	218	...
1.20	1.20	....	General Motors	1,300	13	13	13¼	13¼	...
...	...	....	Do. Unit Stock Ctf.	.....	.....	.....	.....	13	...
29¾	24¾	....	General Petroleum	300	25	25	25	25	...
12¾	11¾	....	Gulf States Steel	300	11¾	11¾	11¾	11¾	...
31¾	27¾	....	Hayes Wheel	.....	.....	.....	.....	28	...
12¾	10¾	....	Hendee Mfg.	1,000	11¾	11¾	11¾	11¾	...
37¾	33¾	....	Hudson Motor	300	33¾	33¾	34	33¾	...
18	11¾	....	Hupp Motors	.....	.....	.....	.....	12	...
100¾	100¾	7	Illinois Central	200	100	100	100	100	...
29¾	25¾	....	Indiahoma Refining	.....	.....	.....	.....	25¾	...
29¾	25¾	....	Inspiration Copper	500	27¾	27¾	28¾	28¾	...
104	85	8	Interboro Rapid Transit	100	90¾	90¾	90¾	90¾	...
24¾	20¾	....	Int'l Business Machine	.....	.....	.....	.....	92	+ ¼
3¾	⅝	....	Inter. Agricultural Corp.	.....	.....	.....	.....	¾	...
44¾	39¾	4	Int'l Cement	200	43	43	43	43	...
27¾	23¾	2	Inter. Combustion Engine	.....	.....	.....	.....	24	...
87¾	78	5	Inter. Harvester	5,900	23¾	23	23¾	23	+ ⅛
108	108	7	Do. pfd	.....	.....	.....	.....	103½	— ½
9¾	6¾	....	Int'l Mercantile Marine	100	8	8	8	8	...
39¾	34¾	....	Do. pfd	500	33	33	33½	33¾	...
15	8	....	International Nickel	1,600	11¾	11¾	12¼	12	+ ⅛
43¾	34½	....	International Paper	1,700	41	41	42¾	42¼	— ½
67	62½	6	Do. stamped pfd	200	71	71	71	70	+ ½
19¾	13¾	....	Invincible Oil	800	12¾	12¼	13¾	12¾	...
33¾	29¾	6	Iron Products Corp.	.....	.....	.....	.....	32	...
23½	17	....	Jewel Tea	.....	.....	.....	.....	42	— ½
27¾	18¾	....	Jones Bros. Tea	.....	.....	.....	.....	19¾	+ ⅛
27¾	17¾	....	Kansas City Southern	100	18¾	18¾	18¾	18¾	+ ⅛
83¾	51½	4	Do. pfd	.....	.....	.....	.....	51½	+ ½
1	½	....	Kansas & Gulf	.....	.....	.....	.....	¾	+ ⅛
32¾	25¾	....	Kayser (J.) Co	.....	.....	.....	.....	25	+ ½
35	17½	....	Kelly-Springfield	.....	.....	.....	.....	23	+ ½
35¾	33¾	3	Kennecott Copper	800	13¾	13¼	13¾	13¾	— ½
4¾	1¾	....	Keystone	2,000	38¾	38	38¾	38	— ½
290	287½	8	Kresge	.....	.....	.....	.....	17½	...
...	...	....	Kroger	.....	.....	.....	.....	310	+8
98¼	79	7	*Lacledo Gas	.....	.....	.....	.....	99	— ¼
17¾	10¼	....	Lee Rubber	.....	.....	.....	.....	8	— ⅛
73¾	39½	3½	Lehigh Valley	2,300	42¼	42	42½	42¾	+ ⅛
68¾	57	4	Lima Locomotive	300	58½	58½	59½	58¾	— ½
42½	30	....	Loose Wiles Biscuit	.....	.....	.....	.....	54½	+ ½
93¾	87¾	5	Louisville & Nashville	100	92	92	92	92	+1
18	15½	2	Love's Inc.	300	16¾	16¾	16¾	16½	...
8¾	5½	....	Lyft Inc.	.....	.....	.....	.....	5¾	...
54	50	....	Liggett & Myers (new)	.....	.....	.....	.....	51	...
117½	115¾	7	Do. pfd	.....	.....	.....	.....	115	...
38¾	34¾	3	Lorillard (P.) (new)	1,600	35¼	35	35½	34¾	— ½
111	107	7	Mackay Co.	.....	.....	.....	.....	110	...
80½	75¾	6	Mack Trucks	.....	.....	.....	.....	80½	...
31¾	18	....	Mallinson & Co.	200	23¾	23	23¾	23	— ¾
99¾	62	....	Manati Sugar	.....	.....	.....	.....	52	...
38¾	30	4	Manhattan Railway Guar.	.....	.....	.....	.....	35	...
13½	8¾	....	Market Street Railway	.....	.....	.....	.....	8¾	+ ⅛
40½	22	....	Do. pfd	.....	.....	.....	.....	23	+ ⅛
71½	49½	....	Do. prior pfd	.....	.....	.....	.....	50	+ ½
57¾	23¾	....	Marmaflo	100	27¾	27¾	27¾	27¾	+ ⅛
42	29	....	Marland Oil	2,500	30¾	30¾	31½	31	+ ¾
37¾	32½	4	Martin-Parry Corp.	100	31½	31½	31½	31½	— ⅛
39¾	38	....	Maxwell Motors A	100	42¾	42¾	42¾	43	+ 1½
18	10½	....	Maxwell Motors B	100	10¾	10¼	10½	10½	+ ⅛
85	80	....	May Stores	100	84	84	84	84	+ ¼
18¾	13½	1	Mexican Pet. Mines	900	15¼	15¼	15¾	15¾	+ ⅛
30½	27¾	....	Magma Copper	1,000	28¼	28	28½	28	...
24½	15¼	2	Mexican Seaboard Oil	6,100	20¾	20¾	21½	21¾	...
...	...	....	Midvale Steel	.....	.....	.....	.....	29	...
24	20½	2	Miami	.....	.....	.....	.....	22	...
6¾	3½	....	Middle States Oil	1,700	3½	3½	3½	3¾	— ⅛
4	1¾	....	Minn. & St. L.	.....	.....	.....	.....	2	...
48	28½	....	Minn. St. P. & S. S. M.	.....	.....	.....	.....	31	...
9½	6¾	1	Mother Lode	500	7¾	7¼	7¾	7½	...
13½	10¾	....	Missouri, Kansas & Texas	100	11	11	12	10¾	...
34½	29¾	....	Do. pfd	100	32	32	32	32	+ ⅛
34½	29¾	....	Missouri Pacific	500	12¾	12¾	12¾	12¾	+ ⅛
42½	29	....	Do. pfd	2,100	40½	40	40½	40½	+ ⅛
65	61½	4	Mockers Power	200	62½	62¼	62½	62	+ ⅛
27¾	22½	....	Montgomery Ward	200	23¾	23½	23¾	23¾	+ ⅛
27½	18¾	....	Moon Motors	100	19½	19½	19½	19¼	+ ⅛
144¾	97½	6	Nash Motors	100	99¼	99¼	99½	99	— ¼
10¾	7¾	....	National Acme	.....	.....	.....	.....	7	...
94¾	90¼	3	National Biscuit	400	92½	92¼	92½	92½	— ⅛
64¾	58¾	3	National Supply Co.	.....	.....	.....	.....	62	+ ⅛
44¾	34½	....	National Enameling	200	33	33	33	33	+ ⅛
153¾	123½	8	National Lead	.....	.....	.....	.....	131½	...
118	112½	7	Do. pfd	.....	.....	.....	.....	111½	...
14¾	11¾	....	Nevada Consolidated	600	13	13	13	13	...
117¾	93½	7	*New Orleans, Tex. & M.	200	110	100	100%	99	— ½
43¾	39¾	4	New York Air Brake	.....	.....	.....	.....	39½	+ ½
29¾	24¾	2	New York Central	1,800	102	101½	102¾	102¾	+ ⅛
79¾	72¾	6	N. Y., Chicago & St. L.	500	79¼	79¼	80	79½	+ ¼
...	...	....	Do. 2nd pfd	300	85½	85	85½	85	— ⅛
21	14½	....	N. Y., N. H. & Hartford	500	19½	19½	19½	19½	+ ⅛
2¾	1¾	....	N. Y., Ontario & Western	.....	.....	.....	.....	2	+ ⅛
132½	120¾	6	North American Co.	1,100	125½	125	121	120¾	+ ¼
23	22	2	North American	15,300	23¾	23½	24¼	23	+ ¼
53¾	47¾	3	Northern Pacific	1,800	51½	51¾	52½	52¼	+ ⅛
29¾	9½	....	Nova Scotia Steel	.....	.....	.....	.....	9½	...
6	3¾	....	Ohio Cities Gas	.....	.....	.....	.....	4	...
29¾	15	....	Ohio Fuel Supply	.....	.....	.....	.....	16	— ⅛
11¾	9	....	Oklahoma Prod. & Ref.	.....	.....	.....	.....	9¾	...
29¾	24¾	....	Orpheum Circuit	.....	.....	.....	.....	25	— ⅛
11¾	7¾	....	Otis Steel	100	7¾	7¾	7¾	7¾	...
47	41½	3	Owens Bottle	100	46½	46½	46½	46	+ ⅛
29¾	23¾	....	Pacific Development	100	25¾	25¾	25¾	25¾	+ ⅛
12¾	10	1.20	Pacific Gas & Electric	1,100	10¾	10¾	10¾	10¾	...
29¾	18	....	Packard Motors	100	18¾	18¾	18¾	18¾	...
48¾	45

WHAT'S DOING TODAY

Exchange Club luncheon, Alexandria, 12:30 p.m.
Advertising Club luncheon, Biltmore, noon.
Boxing, Vernon Arena, evening. Sullivan vs. Dempsey, exhibition match.
Historical Society of Southern California meeting, Board of Education rooms, 8 p.m.
Hall B'rith Juniors banquet dinner, Ebell Clubhouse, 1710 South Figueroa, 8 p.m.
National Press exhibit, Biltmore, noon.
Soroptimist Club luncheon, Biltmore, noon.
Southern California Woman's Press club board meeting, Ebell Club, 1 p.m. Shop talk program, 8 p.m.
Southern California Alumni club of Sigma Pi fraternity meeting, Men's Grill, Broadway Department Store, 12 noon.
P.-T. A. meeting, Wilton Place School, Sixth and Western, 3 p.m. Discussion of diet for children.
General Federation of Women's Clubs convention, Philharmonic Auditorium, 8 p.m.
Wisconsin State Society valley and shore, Pickwick Veterans' Hall, 246 South Hill, evening.
Free permanent California exhibit, scenic motion pictures, State Exposition Building, Exposition Park, 10 a.m. to 6 p.m.
Concert, Westlake Park, evening.
Los Angeles Museum exhibit, Exposition Park, 10 a.m. to 6 p.m.
Chess and Checkers, room 320, Union League Building, Second and Hill, a.m. and 12 p.m.
Southwest Museum exhibit, Southwest Museum, afternoon.
Illustrated lectures, scenic motion pictures, Chamber of Commerce, 10 a.m. to 4:15 p.m.
Baseball, Washington Park, 2:30 p.m. Sacramento vs. Los Angeles.

MOTION PICTURES:

Alhambra, 310, between Seventh and Eighth—"A Son of the Sahara."
California, Eighth and Main—Lauretta Taylor in "Happiness."
Criterion, Grand at Seventh—Harold Lloyd in "Girl Shy."
Clune's Broadway, Broadway, between Fifth and Sixth—"Baby Peggy in 'The Law Forbids.'"
Forum Theater, Pico and Norton—"America."
Grauman's Hollywood, McCadden Place and Hollywood Boulevard—"The Ten Commandments."
Grauman's Metropolitan, Sixth and Hill—"The Bedroom Window."
Grauman's Million Dollar, Third and Broadway—Gloria Swanson in "Manhandled."
Grauman's Rialto, Eighth and Broadway—Mae Marsh in "Daddy."
Loew's State, Seventh and Broadway—"Boy of Mine."
Million's, Main and Ninth—"The King of Wild Horses."
Mission, Ninth and Broadway—"The Shooting of Dan McGrew."
Tally's Broadway, Broadway, between Eighth and Ninth—"The River's End."

STAGE:

Belasco Theater, Fifth and Grand—Ethel Barrymore in "The Laughing Lady."
Mason, 127 South Broadway—"Just Married."
Morosco Theater, 744 South Broadway—"Six Cylinder Love."
Majestic Theater, Ninth and Broadway—"Lombardi, Ltd."
Orpheum Theater, 730 South Grand—"The Invisible Husband."
Playhouse Theater, Figueroa and Ninth—Doris Keane in "Romance."
Egan Theater, Pico and Figueroa—"White Collars."

VARIETIES:

Orpheum, 933 South Broadway—"Harry Carrol Revue."
Hillstreet, Eighth and Hill—"3 o'Clock in the Morning."
Burbank, Sixth and Main — "Burbank Baby Dolls."
Hippodrome, Fourth and Main—"At Devil's Gorge."
Pantages, Seventh and Hill—Vaudeville.

GAS AND ELECTRIC EARNINGS HIGHER

The strong position of the Los Angeles Gas and Electric Corporation is again emphasized by its earnings statement for April, 1924, just released through Bond & Goodwin & Tucker, Inc. Gross earnings for the month were $1,325,576.61, as compared with $989,903.55 in April, 1923, while net earnings were $789,880.84, as compared with $651,793.50 the same month last year. While $167,-416.78 was charged off to depreciation, representing a substantial increase in this item, there still remained applicable to dividends and surplus $250,296.82, as compared with $143,878.77 the previous April. The balance for dividends and surplus for the year ended April 30, 1924, was $2,293,140.53, as compared with $1,784,099.45 for the year ended April 30, 1923.

GASOLINE, OILS

Ship Stores

[BY A. P. NIGHT WIRE]

SAVANNAH (Ga.) June 2.—Turpentine, firm; sales, 861; receipts, 239; shipments, 612; stock, 7418.
Rosin, steady; sales, none; receipts, 640; shipments, 290; stock, 72581.
Quote: B, D, 4.30; E, 4.80; F, G, 4.85; H, I, 4.90; K, 4.95; M, 5.00; N, 5.30; WG, 5.85; WW, X, 6.65.

Flaxseed

[EXCLUSIVE DISPATCH]

DULUTH (Minn.) June 2.—Flaxseed moved within a narrower range in the early trading here today, with the trend of prices downward. Later in the session selling pressure increased and there was a lack of buying support, prices broke sharply, July losing 2c; September, 1c, and October, ¼c. Close: July, 2.37¾; September, 2.14; October, 2.11¾; track, 2.37¾@2.39¾; to arrive, 2.37¾. Minneapolis fairseed demand fair to good; No. 1 seed spot, 2.36@2.39¾; to arrive at, 2.36@2.39¾; receipts, 7 cars.

CRUDE RUBBER MARKET

[EXCLUSIVE DISPATCH]

NEW YORK, June 2.—The local crude rubber market took on where it left off before the holidays and continued dull with very little business executed. A number of dealers and importers reported several inquiries from tire makers, but there was actually no large amount of business. Prices at the close of the day were firm, maintaining last week's quotations. The principal grades of rubber closed at the level of Saturday's prices. Spot ribbed smoked sheets were quoted at 18¾ per pound, brown crepe in thin, clean sheets closed at 15¾ cents, Amber No. 1 was quoted at 15¼ cents and fine upriver Para at 19½ cents.

SPOT SUGAR MARKET

[BY A. P. NIGHT WIRE]

NEW YORK, June 2.—Raw sugar, 5.28. Refined granulated, 6.70 to 6.85.

BUSINESS BREVITIES

[Advertising]

The Times Branch office, 621 South Spring street. Advertisements and subscriptions taken.

BUILDING PERMITS

Building permits issued yesterday and valued at $3000 or more follow:

DWELLINGS

N. VAN NESS ST., 762-764, 16 rms., 58x55, J. O. Shanna, Savoy Bldg., San Diego, own.; Sullivan & Lee, Ltd., 426 Citizens' Natl. Bank Bldg., bldr. $12,500
MAYCREST AVE., 1232, 5 rms., 34x34; D. Gephart, 1734 W. Ave. 33, own. & bldr. $3500
GENESSEE AVE., 816, 6 rms., 30x34; R. Eiland, Inc., 901 Commercial Exchange Bldg., own.; B. C. Stevenson, 312 S. Harvard Blvd., bldr. $4000
ORLAND AVE., 918, 6 rms., 41x54; J. I. Rissaer, 1029 N. Wilton Pl., own. & bldr. $5000
N. WILCOX AVE., 587, 10 rms., 45x53; F. E. Gumpel, 4060 W. 5th st., own. & bldr. $10,000
E. AVE. 37, 137, 6 rms., 30x33; H. J. Wallis, 139 E. Ave. 37, own.; G. H. Jones, 4450 Atlantic ave., bldr. $7200
GLENCOE WAY, 2040, 5 rms., 27x48; G. W. Fetterman, 2767 E. 26th st., own. & bldr. $3700
FULLER ST., 726, 5 mrs., 35x48; J. S. Powell, 214 N. Plymouth Blvd., own. & bldr. $3500
E. AVE. 51, 231, 6 rms., 32x45; A. C. Haller, 2910 Lanfranco st., own. & bldr. $4400
THIRD AVE., 4189, 5 rms., 28x40; J. Tallefsen, 1614 W. 36th st., own. & bldr. $3500
N. SANDORN AVE., 1235, 4 rms., 26x36; C. B. Tutin, 1239 Sanborn ave., own.; Pacific Ready Cut Homes, 1239 S. Hill st., bldrs. $4500
S. MANSFIELD AVE., 1033, 5 rms., 32x34; J. Sperling, 1431 Mansfield Ave., own.; Pacific Ready Cut Homes, 1239 S. Hill st., bldrs. $4031
GOLDEN GATE AVE., 1506-10, 12 rms., 30x50; H. W. Dean, 1506 Allison ave., own.; W. H. Emrick & Son, 4113 S. Dunker ave., bldrs. $4000
W. 57TH ST., 1100-02, 5 rms., 52x53; L. Glanville, 1623 W. 54th st., own.; W. H. Bryson, 4429 Third ave., bldr. $5000
PASADENA AVE., 5725½, 6 rms., 24x45; E. A. Ancke, 317 E. Bay st., own. & bldr. $3000
S. WILTON Pl., 1236, 11 rms., 52x85; W. R. Manley, 1023 S. Gramercy Pl., owner; L. Ott, 3630 Larchmont ave., bldr. $15,000
THIRD AVE., 5842, 6 rms., 24x42; W. Misera, R.F.D. 2, box 1052, L. A., own. & bldr. $3000
S. ST. ANDREWS Pl., 2720, 8 rms., 32x60; C. & L. W. Maier, 572 W. Vernon ave., owners; S. N. Hughes, 5733 S. St. Andrews Pl., bldr. $7000
W. 57TH Pl., 3231, 5 rms., 32x36; C. Ahlers, 3589 W. 59th Pl., own. & bldr. $3000
CRESCENT ST., 6 rms., 34x68; R. Zaver, 1369 Detroit st., own.; S. Wart, 706 W. Knoll Dr., bldr. $10,000
POCOIMA AVE., 7 rms., 42x62; E. Babcock, 411 N. Kingsley Dr., own.; H. Ridewine, 5035 Rodney Dr., bldr. $7000
McCADDEN Pl., 319, 19 rms., 42x45, A. C. & D. Sharp, 4107 Prairie ave., own.; G. Shelton, 1125 Central Bldg., bldr. $10,000
KENISTON ST., 1110-12, 13 rms., 33x55; L. K. Bernstein, 1311 S. Figueroa st., own. & bldr. $7000
SIERRA BONITA, 835-35, 8 rms., 36x36; R. Cole, 5702 Lexington st., own.; J. Valler, 2495 Crenshaw st., bldr. $6000
FRANKLIN AVE., 5600, 6 rms., 41x35; A. A. Bottger, 1852 N. Alexander st., own. & bldr. $5000

COMMERCIAL

SAN FERNANDO RD., 3250, lumber shed and office, Long Dull Lmbr. Co., own. & bldr. $4500
PASADENA AVE., 5080-86, auto sales and service, 100x125; Atherton Motor Co., 5080 S. Figueroa st., own.; McDonald & Driver, bldrs. $18,000
MARIPOSA AVE., 817-19½, apts., 2 sto., 57x69; C. Harman, 1029 S. Magnolia ave., own.; J. T. Abel, 333 S. Grand ave., bldr. $19,500
S. FREMONT AVE., 1, 2 sto., 45x165; S. L. Lewis, 5051¼ Melrose ave., own. & bldr. $100,000
MARINO ST., 1929-33, store, 50x83; M. B. Shults & Rosenfeld, 238 S. Harvard st., owns; C. A. White, 318 Seville ave., bldr. $4000
EXPOSITION BLVD., 2526, store, 80x100; Moulding Supply Co., Ninth ave. and Exposition Blvd., own. & bldr. $5000

Turkish-Italian Crisis Worries Constantinople

[BY CABLE AND ASSOCIATED PRESS]

CONSTANTINOPLE, June 2.—The Council of Commissars held a six-hour discussion at Angora yesterday on the difficult situation which has arisen between Turkey and Italy.

The Turkish representative at Rome has been instructed to ask an explanation for the alleged concentration of troops in Sicily and for other Italian military activities, while the military authorities in Smyrna have been ordered to take all the necessary precautionary measures.

According to the Turkish press, the Turkish government is dissatisfied with the explanation of the Italian Charge d'Affaires here that the few Italian soldiers who landed at Rhodes were only celebrating the anniversary of the annexation of the Dodecanese Islands.

OIL LEASE RULING ON INDIAN LANDS MADE

[BY A. P. NIGHT WIRE]

WASHINGTON, June 2.—The Department of Justice has decided that the government has no authority to lease mineral lands on executive order on Indian reservations under the general leasing law of 1920. There are between 400 and 500 applications for oil, gas and other permits on executive order reservations pending, and the opinion will result in their rejection. Congress will have an opportunity to enact legislation deciding whether the Indians shall share in the oil, gas and mineral deposits when finally developed.

Beautiful Silk Stockings

That wear and wear wear

4 Pairs for $5.50

They're simply wonderful, get some today! A guarantee in every box. Colors and sizes as you desire. Chiffon silk stockings—3 pairs $5. Call at our upstairs shop room, 416 Stack Bldg., opposite elevators.

(Mail Orders Solicited)

American Silk Mills

4th & Bdwy. Entrance 228 W. 4th

JUNE CLEARANCE SALE!

½ Price—50c on the $1.00—Everything Goes Regardless of Cost

Open Evenings

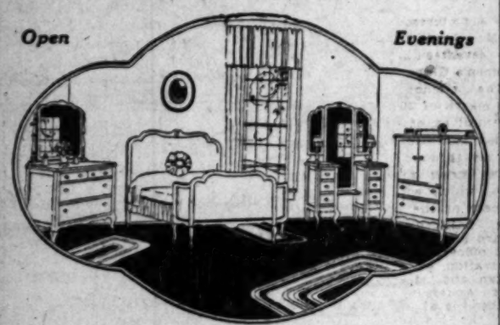

This beautiful 4-piece Walnut Bedroom Suite, reduced from $300 to $175. Very fine 4-piece Mahogany or Walnut Suite was $475, now $275. Fifty other Suites at wholesale cost or less. Ranging from $100 to $700. $90 Chifforette, now $45; $75 Walnut China Closet, $45. Card Tables, $60. Mahogany Bow-end Beds, now $30. Davenport Tables, $35, now $18. Beautiful Eastern Walnut Buffet, Table, 5 and 1 arm chairs, were $300, now $175. Very fine 10-piece Solid Walnut Dining Set, $700, now $400. Very massive Solid Walnut 10-piece Set, was $1200, now $700. Now is your opportunity to buy Grand Rapids Furniture less than cost at this Grand Sale.

KEIM FURNITURE STUDIO

627 So. Western Ave.

Beautiful

HOSIERY

Special—chiffon, all silk, full fashioned

$2.45

Faithful, smooth-clinging, very serviceable for the weight—every pair perfect—Myer Siegel & Co. well-known quality:

FLESH TORTOISE NOISETTE MORESQUE FALLOW
PEACH RACQUET BELGEGUE BEIGE DEER FAUN
ROSE BLONDE BAMBOO TR. TAUPE JACK RABBIT
BLACK GUNMETAL BROWN WHITE

and other wanted shoe shades

Myer Siegel & Co.
617-619 S. Broadway
TRinity 35-31

America's Finest Store

VOGUE COMPANY

BROADWAY AT EIGHTH

JUNE REDUCTION SALE

Luxurious Fine Quality

UNDERWEAR

Bloomers
Union Suits
Costume Slips
Petticoats
Teddies
Gowns

Now 1/3 OFF

CREPE DE CHINE RADIUMS
GLOVE SILK HAND-MADE BATISTE

VOGUE Company offers a splendid assortment of high-grade underwear from regular stock at one-third off. Soft, lustrous fabrics in wanted colors; many with real lace trimmings. Exceptional values.

LINGERIE SHOP—MAIN FLOOR.

Donovan & Seamans Co.

JEWELERS

743 So Broadway ~ Est. Over 30 years

A Commencement Gift Unusual

The character and beauty of sterling silver may be reflected in the boudoir as well as on the table.

Its charm lies in the taste and workmanship with which it is executed.

The Marie Antoinette stands as a criterion of simple beauty. Brush, comb and mirror, $44.00.

A quality service at a most attractive price.

Bargains in

Parlor Suites

Less Than Half Price *While They Last*

Luxurious Custom made 3-piece Sets. Heavily overstuffed pillow arms, hand tied bottoms and backs, serpentine fronts.

A Beautiful $375.00 Mohair Suite . . $175
A Wonderful $450.00 Mohair Suite . . $198

Cheaper Than Any Factory or Dealer

2nd floor **627 So. Broadway** 2nd floor

TIMES WANT ADS

The shortest distance between buyer and seller.

Sacrifice Sale at Hobart Nursery

Still continuing. 1624 W. 37th Pl., one block east of Western Ave.

THE WEATHER

[Official Report]

LOCAL OFFICE, U. S. WEATHER BUREAU, Los Angeles, June 2.—[Reported by H. B. Harvey, Meteorologist.] At 5 o'clock a.m. the barometer registered 29.98; at 5 p.m., 29.94.3 Thermometer for the corresponding hours showed 61 deg. and 73 deg. Relative humidity, 5 a.m., 89 per cent; 5 p.m., 64 per cent. Wind, 5 a.m., east, velocity 5 miles; 5 p.m., west, velocity 7 miles. Temperatures, highest, 82 deg.; lowest, 59 deg. Rainfall for season, 6.67 inches; last season to date, 9.57 inches. Barometer reduced to sea level.

WEATHER CONDITIONS.—Showers occurred yesterday at some stations on the Gulf coast and in Tennessee and the North Atlantic States, and in Illinois, South Dakota and Colorado. The rainfall was generally very light, the heaviest reported being only .54 of an inch at Washington, D. C. Seasonable temperature prevailed over practically the whole country yesterday morning. In Southern California fair, moderately warm weather prevailed Sunday. It was cloudy or foggy yesterday morning at most stations in the coastal region, but clear in the interior. Mt. Wilson reported top of fog to be about 1,500 feet above sea level. Fair, moderately warm weather may be expected to continue in this vicinity today.

SUN, MOON AND TIDES.—Los Angeles, June 3: Sun rises 4:43 a.m.; sets 7:00 p.m. Moon rises 5:45 a.m.; sets 7:50 p.m. Los Angeles Harbor, June 3: High tides, 10:27 a.m. and 9:37 p.m.; low tides, 4:07 a.m. and 3:07 p.m.

LOCAL TEMPERATURES.—Minimum and maximum temperatures from Southern California points, reported yesterday to the Los Angeles office of the U. S. Weather Bureau, were as follows:

Stations—	Max.	Min.
Calexico	104	65
Los Angeles Harbor	70	58
Mt. Wilson	83	43
Newport Harbor	69	56
Pasadena	91	58
Pomona	95	56
Porterville	100	61
Redlands	96	54
Riverside	97	53
Santa Barbara	89	56
San Bernardino	97	54
Santa Ana	97	61

LOCAL FORECAST

For Los Angeles and vicinity: Fair Tuesday, except cloudy or foggy near coast in morning; continued warm in interior.

STATE FORECAST

SAN FRANCISCO, June 2.—Weather forecast: San Francisco and vicinity: Cloudy or foggy Tuesday, becoming fair during the day; moderate westerly winds.

Northern California: Fair and continued warm in the interior, generally cloudy or foggy near the coast, Tuesday; moderate northwesterly winds.

Southern California: Fair and continued warm Tuesday, except cloudy or foggy near the coast in the morning; light westerly winds.

Sacramento, Santa Clara and San Joaquin valleys: Fair and continued warm Tuesday; light northerly winds.

ARIZONA FORECAST

PHOENIX (Ariz.) June 2.—Forecast for Arizona: Fair Tuesday and Wednesday; not much change in temperature.

TEMPERATURES

Stations—Conditions, 5 p.m.	Max.	Min.	Precip. 5 a.m. to 5 p.m.
Abilene—Cloudy	76	64	.20
Boise—Clear	90	54	0
Boston—Partly cloudy	74	56	0
Buffalo—Partly cloudy	68	49	0
Chicago—Cloudy	74	53	0
Denver—Clear	86	44	0
Des Moines—Partly cloudy	76	50	.02
Dodge City—Clear	72	48	0
El Paso		60	0
Eureka—Clear	58	48	0
Flagstaff—Clear	80	36	0
Fresno—Clear	104	72	0
Galveston—Cloudy	80	72	0
Havre—Partly cloudy	78	42	0
Helena—Cloudy	86	44	0
Huron		56	0
Independence		56	0
Kamloops—Clear	88	58	0
Kansas City—Partly cloudy	74	54	.02
Knoxville—Cloudy	74	60	0
Los Angeles—Clear	83	60	0
Memphis—Partly cloudy	74	56	0
Modena—Clear		32	0
Nashville—Clear	110	66	0
New Orleans—Cloudy	82	72	1.50
New York—Partly cloudy	70	54	0
North Head—Cloudy	60	50	0
Oklahoma—Clear	78	58	0
Phoenix—Clear	104	65	0
Pittsburg—Cloudy	68	52	.76
Portland, Or.—Cloudy	70	48	0
Rapid City—Partly cloudy	70	52	0
Red Bluff—Clear	104	70	0
Roseburg—Clear	94	56	0
Roswell—Clear	94	58	0
St. Louis—Cloudy	74	54	0
Minneapolis and St. Paul—Clear	68	52	0
Sacramento—Clear	90	60	0
Salt Lake City—Clear	90	56	0
San Diego—Clear	70	60	0
San Francisco—Partly cloudy	64	52	0
San Luis Obispo—Clear	74	53	0
Seattle—Partly cloudy	76	50	0
Spokane—Clear	86	54	0
Tampa—Partly cloudy	88	72	.04
Tonopah—Clear	94	60	0
Tucson—Clear	94	56	0
Washington—Cloudy	72	52	0
Winnemucca—Clear	90	48	0
Winnipeg—Cloudy	72	44	0
Yuma—Clear	106	66	0

INCREASE IN MAUSOLEUM BURIALS

Growing Recognition of This Better and More Dignified Sepulture

A growing sense of responsibility to the dead, as well as to the living, is indicated among Los Angeles, say officials of the California Mausoleum Co., by the increasing interest of the more intelligent in crypt interment at their two beautiful and impressive buildings, located in Hollywood and Inglewood Cemeteries.

The hallowed seclusion in which their deceased loved ones may rest in perpetuity, the dignity and beauty of the buildings with their clean atmosphere—but sweet, clean and wholesome freshness—appeal to those who respect their dead and would evidence that respect enduringly.

A single visit to one of these "Chaste Temples," built of granite, reinforced concrete, marble and bronze, is enough to convince any thoughtful person that here at last the ideal method of sepulture of the beloved dead has been practically and economically worked out. It is Nature's way—as burial in the ground never was and never will be.

Company representatives, with cars, are always available to those who care to visit the Mausoleums. The trip may be arranged by telephoning MAin 1524, or calling at 206 Harris Bldg., 110 West 11th St.—[Advertisement.]

Teeth as Low as $5
Best Set $7

Best set, none better, no matter how much you pay. Including your choice of best plate material (metal exception). Guaranteed 10 years.

$7.00

MY EXTREMELY LOW PRICES

Teeth as Low as	$5.00
Best Set of Teeth (plate and set)	$7.00
Gold Crowns (22 Karat)	$3.00
Bridgework (22-Karat)	$3.00
Porcelain Crowns	$3.00
Gold Fillings	$1.00 up
Gold Inlays	$1.00 up
Synthetic Porcelain Fillings	$1.00 up
Silver Fillings	50c up
Cement Fillings	50c up
Tooth Trayed	$1.00
Pyorrhea Treatment, per tooth	$2.00
Nerve Removed (Painless)	$1.00
Tooth Extracted (Painless)	50c

No charge for Painless Extraction and Cleaning when other work is performed by us.

NOT A DENTAL PARLOR. A PRIVATE high-class, up-to-date, SANITARY dental office with sterilized instruments and gentlemanly operators whom you will not be ashamed to recommend to your friends.

X-RAY PRICES

Single exposure	$1.00
Additional exposure (each)	.75
Ten exposures $5. Complete set (32)	$15.00

Perfect Pictures Guaranteed.

DR. FAIRFIELD Examinations Free
Entire Third Floor
Next to Arcade Bldg.
536 S. Broadway.
TUcker 4200

ACCOUNTANCY INSTRUCTION

under men of practical experience with a national curriculum in the pioneer accountancy school. Summer Session opens June 2. Investigate now.
715 So. Hope. TRinity 4751

VITAL RECORD

MARRIAGE LICENSES

The following marriage licenses were issued yesterday. Name and age given.

AHLFELDT—JOHNSON. Obed H. Ahlfeldt, 23; Mildred G. Johnson, 24.
ANSLYN—VAN WIE. Rud A. Anslyn, 23; Naomi E. Van Wie, 22.
AUE — NORRIS. George F. Aue, 28; Kathleen Norris, 19.
BARBERY—GRIESINGER. Harold Barbery, 20; Bertha Griesinger, 19.
BARNETT — SCHMITZ. Arthur L. Barnett, 23; Emma S. A. Schmitz, 23.
BELLIN — FRANKS. Ben Bellin, 28; Hattie Franks, 27.
BENEDICT—CONSTINER. Newton R. Benedict, 28; Ruth N. Constiner, 21.
BENNETT—ROBERSON. William H. Bennett, 23; Hazel W. Roberson, 24.
BRACEY—STANLEY. Sidney J. A. Bracey, 35; Louise M. Stanley, 34.
BRAMLEY—POTTER. Kenneth L. Bramley, 21; Elise Potter, 19.
BROSIUS—HUFFMAN. Wayne Brosius, 27; Ellen G. Huffman, 25.
CALDWELL—SCHULTZ. Ralph R. Caldwell, 21; Leah M. Schultz, 19.
CARINO — SOTO. Luis A. Carino, 23; Matilde Soto, 24.
CARLEEN — POMRANKE. Ed A. Carleen, 27; Dora G. Pomranke, 29.
CHABOT — BLAIR. James D. Chabot, 23; Hilda M. Blair, 17.
COCHRANE—RIPLEY. Carl V. R. Cochrane, 30; Avis E. G. Ripley, 23.
CROSBY — WISSOCK. Edgar L. Crosby, 27; Radnorde Wissock, 27.
CRUMLY—MOON. Henry B. Crumly, 32; Genevieve Moon, 31.
CULWELL — MILLER. Andrew H. Culwell, 35; Nelle Miller, 34.
CURTIS—GILSTRAP. Gordon H. Curtis, 25; Florine Gilstrap, 23.
DAVIS—BETE. Edward M. Davis, 23; Cecil F. Bete, 20.
DAVIS—MONAHAN. Andrew J. Davis, 48; Susanna Monahan, 32.
DAZEO—GARDNER. Frank R. Dazeo, 24; Ora B. Gardner, 40.
DIGIORGIS—ROCHA. Johan Degiorgis, 30; Guadencia Rocha, 30.
DEMORE—CARR. Frederick J. Demore, 42; Della Maria Carr, 45.
DICK — FOSTER. Joseph A. Dick, 29; Mary F. Foster, 27.
DOWELL — CHESTER. Harvey L. Dowell, 25; Eleanor M. Chester, 22.
DUGAN — McDONALD. Raymond B. Dugan, 21; Madeline V. McDonald, 20.
FELIX—GUTIERREZ. Juan Felix, 45; Margarita Gutierrez, 32.
FISCHER — FRASER. William J. Fischer, 29; Lorraine V. Fraser, 20.
FOLEY—HATHAWAY. George B. Foley, 27; Ruth M. Hathaway, 21.
FOWLER—ALLEN. Gary J. Fowler, Jr., 24; Erminea Allen, 20.
FREDERICK—JEFFERSON. Herbert Frederick, 22; Martha Jefferson, 20.
FROHMAN — FISHKIN. Jacob C. Frohman, 34; Rosalie S. Fishkin, 19.
GOODWIN — WILLIAMS. William A. Goodwin, 43; Emma Williams, 54.
GRAF—HIGGINS. Arnold C. Graf, 23; Mary J. Higgins, 25.
GRAHAM — McCOID. Hugh K. Graham, 21; Phyllis I. McCoid, 21.
GRAHAM — POLKINGHORN. Jack B. Graham, 20; Ethel B. Polkinghorn, 20.
HARKER—REEVES. Albert W. Harker, 24; Mary M. Reeves, 24.
HOFFER—FISCHER. William G. Hoffer, 26; Sophia E. Fischer, 29.
HOFFMAN—WORTHLEY. Wilford G. Hoffman, 26; Mary F. Worthley, 45.
HOWELL—SIMOND. George D. Howell, 25; Dorothy Simond, 24.
IRON—BRYAN. Otto F. Iron, 20; Elsie M. Bryan, 19.
JACOBS — RUDELSON. Ben Jacobs, 27; Sadie Rudelson, 19.
JONES—POWER. Walter B. Jones, 21; Katherine Power, 19.
KIDDER—SHARP. Harry W. Kidder, 47; Jean Sharp, 34.
KINT—ROBINSON. Gerald D. Kint, 21; Isabel L. Robinson, 24.
LAVIGNE—WEBER. John A. Lavigne, 23; Nina M. Weber, 22.
LEAVINS—BLYTHE. Roy M. Leavins, 26; Una M. Blythe, 21.
LEIGH—BRUND. Cain A. Leigh, 47; Helen H. Brund, 44.
LENSING — SAXMAN. Arnine W. Lensing, 24; Margaret I. Saxman, 25.
LIMON — RICO. Ursulo Limon, 34; Guadalupe Rico, 29.
LIVESAY—O'CONNELL. Thomas V. Livesay, 27; Loneta M. O'Connell, 23.
LOVE—CARPENTER. William T. Love, 23; Marion E. Carpenter, 22.
MALONE—GARDENHIRE. Elmer L. Malone, 21; Pauline J. Gardenhire, 18.
MANOLOPOULOS—DEMETRION. G. H. Manolopoulos, 30; Theodora Demetrion, 27.
MARBLE—REBOK. William B. Marble, 24; Mary G. Rebok, 24.
MARTINOLI — AMSELL. Daniels Martinoli, 24; Viola Amsel, 20.
McCORMACK—HOOVER. Tyree A. McCormack, 27; Vera E. Hoover, 20.
McDONALD—TINGER. O. Marion McDonald, 22; Elizabeth E. Tinger, 20.
McLEAN — BLEASE. John A. McLean, 21; Mae Blease, 18.
MEDAARIS—O'BRIEN. James A. Medaaris, 26; Eva B. O'Brien, 22.
MELLINGER—PLATT. Charles L. Mellinger, 44; Jessetta Platt, 25.
MILLS—KING. Luther Mills, 45; Grace E. King, 38.
MOLLER—DAILEY. Hialmar Moller, 35; Fannie M. Dailey, 35.
MORRELL—HAGGARD. Howard W. Morrell, 21; Beatrice H. Haggard, 20.
MORRISEY—MacMILLAN. Thomas Morrisey, 27; Mary MacMillan, 22.
NANCE — JACKSON. E. Fleming Nance, 40; Celetia Jackson, 32.
NICHOLS—LONG. Fay E. Nichols, 20; Malvina A. Long, 17.
NORMAN—BREWNER. Fridthjof E. Norman, 32; Nora C. Brewner, 30.
NORTON—RULING. Floyd Norton, 20; Margaret C. Ruling, 21.
NOVIKOFF—HENTSLOFF. Benjamin Novikoff, 27; Bessie Hentsloff, 21.
PAHL—BOYLAN. William C. Pahl, 31; Lois K. Boylan, 18.
PARK — DEAN. Herman F. Park, 25; Ella R. Dean, 21.
POMPEY—ORR. Alfred W. G. Pompey, 3-; Mirs N. Orr, 29.
POSADAS—CERVANTES. Jose Posadas, 27; Desiderata Cervantes, 23.
QUINN—LOGAN. Willis M. J. Quinn, 50; Ida C. Logan, 52.
RAMIREZ—DELGADA. Ralph Ramirez, 20; Tomasa Delgada, 17.
RANSOM—COWAN. Roland E. Ransom, 22; Viola L. Cowan, 19.
RAYMOND — COURADE. Martin Raymond, 23; Marie Courade, 20.
RICKERT—MEYER. E. Sydney Rickert, 36; Marie L. Meyer, 33.
ROBLES—ROBLES. Salvador H. Robles, 30; Marcarita Robles, 28.
SHERMAN — SILZER. Beryl R. Sherman, 23; Leslie M. Silzer, 20.
SICKLER — CROYLE. Laureman J. Sickler, 20; Rebecca M. Croyle, 20.
SIMBRO — MANKER. William A. Simbro, 20; Ruth E. Manker, 18.
SIRSTEAD — NOLTE. William O. Sirstead, 41; Annie Nolte, 31.
SMITH—HOLBEIDE. John L. Smith, 47; Adeline B. Holbeide, 29.
SNYDER — TANNENBAUM. Nathan A. Snyder, 25; Belle Tannenbaum, 23.
SPROATT—MUNDON. Carl Sproatt, 20; Jessie L. Mundon, 33.
STONE — EMERY. Pardee B. Stone, 60; Naomi Emery, 40.
STONE — LUTE. Claude A. Stone, 29; Elsie L. Lute, 26.
STOLLENWERK — DADY. Fred T. Stollenwerk, 28; Lenora A. Dady, 19.
SULLIVAN—REYNOLDS. Eugene Sullivan, 24; Theresa M. Reynolds, 30.
SUMMERFIELD—TULLIS. George G. Summerfield, 24; Mariell E. Tullis, 21.
TATT — HEDDEN. Victor B. Tate, 24; Lois K. Hedden, 22.
TAYLOR—JESSUP. Charles R. Taylor, 41; Fern Jessup, 37.
UNSWORTH — DOAK. James M. Unsworth, 28; Rose A. V. Doak, 23.
VANDERDOES—McGARRY. Albert Vanderdoes, 20; Marie C. McGarry, 27.
WATSON—LEAL. Leander F. Watson, 23; Anna Leal, 21.
WEEKS—COOK. Hale J. Weeks, 33; Harriette L. Cook, 31.
WEIGNAD—MILBACH. Howard N. Weignad, 22; Catherine H. Milbach, 23.
WOLFF—POITRAS. Emil Wolff, 30; Lillian M. Poitras, 26.
WALKER—ANDERSON. George R. Walker, 29; Lillian C. Anderson, 30.
YANGOFF — YANUMORO. Fred S. Yangoff, 29; Kinuye Yanumoro, 19.
YOUTZ—GETFOD. Harry E. Youtz, 32; Iva M. Getfod, 29.
ZAHN—KING. Carl H. Zahn, 30; Marie F. King, 29.
ZOBTHOUT—JENKINS. David Zoethout, 23; Ruth F. Jenkins, 23.

BIRTHS

Names, sex, place and date of birth.

BECKETT. Mr. and Mrs. William. Daughter. Ripa's Maternity Hospital. May 29.
BIZER. Mr. and Mrs. Lloyd. Boy. Methodist Hospital. May 27.
BLAKE. Mr. and Mrs. Elmar. Daughter. Manta Sano Hospital. May 28.
BOOTH. Mr. and Mrs. Earl. Boy. Methodist Hospital. May 28.
CALHOUN. Mr. and Mrs. Fredrick. Boy. Pacific Hospital. May 19.
COOK. Mr. and Mrs. Robert. Boy. 1138 West Thirty-fifth street. May 25.
DAVIDSON. Mr. and Mrs. James. Daughter. 713 Cornwell. May 29.
DREW. Mr. and Mrs. Sidney. Boy. 535 Sepulveda street. May 27.
EDWARDS. Mr. and Mrs. Walter. Boy. Stork's Nest. May 22.
FREDERSEN. Mr. and Mrs. Roy. Pacific Hospital. May 24.
GLAN. Mr. and Mrs. Daughter. Methodist Hospital. May 27.
HALL. Mr. and Mrs. Harry. Daughter. Methodist Hospital. May 29.
HANDY. Mr. and Mrs. Henry. Boy. Methodist Hospital. May 25.
HANSELER. Mr. and Mrs. Erwin. Boy. Ripa's Maternity Hospital. May 27.
HANKEY. Mr. and Mrs. Francis. Daughter. St. Vincent's Hospital. May 28.
HOLEZE. Mr. and Mrs. Conrad. Boy. 815 South Hill street. May 15.
KING. Mr. and Mrs. Daniel. Daughter. Pacific Hospital. May 23.
KNOWLES. Mr. and Mrs. Edward. Boy. Angelus Hospital. May 25.
KRESSU. Mr. and Mrs. Clement. Boy. Ripa's Maternity Hospital. May 28.
LOWKEN. Mr. and Mrs. Jensus. Daughter. Pacific Hospital. May 21.
LUCAS. Mr. and Mrs. Russell. Daughter. Pacific Hospital. May 21.
LUNCH. Mr. and Mrs. John. Daughter. Manta Sano Hospital. May 29.

BIRTHS

Names, sex, place and date of birth.

DEATHS

With Funeral Announcements.

McCLOUD. At 1196 West Thirty-eighth street, Mrs. Elizabeth A. McCloud, aged 76 years, beloved mother of Mrs. Jennie Osborne of Los Angeles, Mrs. Mary D. Knapp of Riverside, Cal., and D. E. McCloud of Richmond, Cal. Funeral services Wednesday, June 4, at 2 p.m., from the funeral parlors of W. A. Brown, 1338 South Figueroa street.

O'MALLEY. The funeral services of Helen L. O'Malley, beloved little daughter of Mr. and Mrs. Raymond J. O'Malley, will be held today at the grave in Forest Lawn Cemetery. W. A. Brown, funeral director.

PERRET. Monday morning, June 2, Fred A. Perret, aged 47 years; late resident of Calabasas, near Calabasas, Cal., for the last twenty years. Funeral services at 1 p.m. Wednesday, from Yan Nuys funeral parlors. Interment at Glenwood Park Cemetery.

PETRICK. The funeral of Ellen, wife of Henry Petrick, will be held at Brown Brothers' chapel, 850 Figueroa, Tuesday at 11 o'clock.

RAMBEY. Mabie May Rambey of 502 Pueblo avenue, aged 41 years, beloved wife of John Rambey. Shipment to Newark, O., Wednesday, June 4, by the John R. Pool Co., 2020 South Broadway. (Newark, O., papers please copy.)

RODGERS. Funeral services for Carl Rodgers, beloved husband of Blanche Rodgers, will be held today at 3 o'clock in the chapel of Godeau & Martinoni, 328 West Washington Boulevard.

SHORES. John Shores of 5033 Carlton Way, beloved husband of Bertha Shores. Funeral today at 2 p.m. from chapel of Alvarez & Mieres.

SHIROTTE. Ernest, beloved son of Mr. and Mrs. Ernest Shirotte of 311½ Baldwin avenue. Funeral from chapel of John R. Pool Co., 2020 North Broadway, today at 10 a.m. Interment, Evergreen Cemetery.

THIAN. June 2, Louis B. Thian. Remains at the parlors of W. A. Brown. Notice of funeral later.

WEAVER. Services for Lotta Weaver will be held today at 2 p.m. from parlors of Louis F. Utter, 4654 Menlo avenue.

WEEDEN. Services for Harry W. Weeden, late of 1435 South Norton avenue, will be held Thursday at 2 p.m. from the Boyce Mortuary, 843 South Figueroa street. Interment, Inglewood Mausoleum.

WESTBROOK. At 5538 Echo street, Mrs. Lois Winfield Westbrook. Funeral services at Crouse's, Wednesday, 8 a.m.

WINNEY. Adolph R. Winney of 4314 Tibbett's Eagle Rock. Funeral today, 4 p.m., at the Little Chapel of the Flowers, C. F. Lamb & Son, directors. Please omit flowers.

YOUNGREN. The funeral of Mrs. Anna Youngren of 4247 West Eighteenth Place, will be held at Brown Brothers' chapel, 850 Figueroa, Tuesday, 1 o'clock.

CARD OF THANKS

We wish to express to the Ladies' Auxiliary of the B. of R. T. and our many friends and neighbors, our grateful appreciation and heartfelt thanks for the lovely floral tributes, and many acts of kindness and sympathy during the illness, death and burial of our beloved wife and mother. (Signed) JOHN B. KEENE, MRS. MAE PRICE.

FUNERAL DIRECTORS

EDWARDS BROTHERS
Formerly EDWARDS, GAMAGE & EDIE.
A COMPLETE FUNERAL, including services of our Chapels, Solemn and Auto, or motor equipage prepared for shipment or cremation, at an EDEE. Also a complete line of metallic cases. Efficient service. 820 West 16th st. 10nes 66

ROBINSON & ADAIR
Formerly
Booth & Boylson Co.
New location, 817 West Sixteenth street
ATlantic 2486 and ATlantic 2487

RUPPE MORTUARY
W. H. SUTCH, 842 S. FIGUEROA
Most Equipped. Oldest Established in Los Angeles.
Main 2008 Main 394

GODEAU & MARTINONI
Funeral Service That Saves
ATlantic 4230
New location, 328 West Washington street

E. CLAIR OVERHOLTZER CO.
FORMERLY
E. E. OVERHOLTZER-SONS CO.
Trinity 8979 1258 South Grand

REED BROS.-DELLENBAUGH CO.
731 WEST WASHINGTON. PH. ATlantic 66.

PIERCE BROTHERS
720 WEST WASHINGTON. PH. ATlantic 720

PECK & CHASE CO.
MAin 8061. 1313 South Figueroa street. 10nes

Garrett Bros. 1071—TUcker—1071

Robt. Sharp & Son MAin 1

CEMETERIES

FOREST LAWN MEMORIAL PARK
"The Cemetery Unusual"
Cemetery, Mausoleum, Crematory
Every form of burial under perpetual care
"Among the Hills"
Glendale Ave. & San Fernando Rd.

BEAUTIFUL HOLLYWOOD CEMETERY AND CREMATORY
6000 Santa Monica Blvd. Holly 6900
Automobile at your service.

INGLEWOOD PARK CEMETERY
Columbarium Crematory
Outside Los Angeles City Limits
On Redondo Boulevard

ROSEDALE CEMETERY
Crematory, Vault, Columbarium
1831 West Washington 72040

THREE grave plots, $75 each. Inglewood Cemetery. H. B. 7. 114 Lime street, Inglewood.

FLORISTS

HOWARD & SMITH
Floral Offerings
FLORAL DESIGNS OUR SPECIALTY
NINTH AND OLIVE STREETS
PHONE Trinity 7341

FORTY HURT IN TROLLEY RUNAWAYS

Bay City Tram Car Runs Wild and Leaves Trail of Casualties in Wake

[BY A. P. NIGHT WIRE]

SAN FRANCISCO, June 2.—In a double runaway of cars of the municipal railways today injuring forty persons and wrecking four automobiles and a motor truck, Twenty-six of the injured were rushed to hospitals. None was fatally hurt.

The first car started at the Laguna Honda station in the Twin Peaks tunnel when its airbrakes failed, and ran two miles at breakneck speed, being stopped by crashing into another car of the same system. As soon as the latter had been struck ran away and was stopped when it hit a truck two blocks distant.

In its flight the first car leaped over the three passenger machines, injuring their occupants. Most of the injuries occurred when the second car was struck.

Robert O'Hara, a salesman, raced ahead of the runaway cars in his automobile warning every body to get out of the way. He is credited with preventing much damage and perhaps saving several lives.

NEW RESERVOIR ADDED TO PHOENIX SUPPLY

[EXCLUSIVE DISPATCH]

PHOENIX, June 2.—Now in use is a newly constructed 4,000,000 gallon auxiliary reservoir connected with the Verde gravity water system. This reservoir will serve to carry the city over the peak period of afternoons and early evenings, for the daily consumption is about 10,000,000 gallons, or what more than heretofore. The late afternoon flow has not been sufficient, while for a considerable part of the night the system has been wasting water. The pressure gate east of the city, water delivered is of notable purity, about the same quality as that delivered to Los Angeles and

Southern California Interests. Editorials—News—Business—Society—The Drama.

The Los Angeles Times

Vol. XLIII. TUESDAY MORNING, JUNE 3, 1924.—PART II. 22 PAGES. POPULATION [By the Federal Census—(1920)— By the City Directory—(1924)—

Brilliant Banquet to General Board at Biltmore Informally Launches Convention of Club Women

National Leaders in Federation Guests of Local Biennial Committee in First Social Event of Sessions

The seventeenth biennial convention of the General Federation of Women's Clubs was informally opened last night in the music room of the Biltmore with a banquet in honor of the General Federation board. Those present were the guests of the California local biennial board. A majority of the leaders of America's organized club women were present. Mrs. Thomas G. Winter, president of the General Federation, and other officers were seated with Mrs. Joseph F. Sartori, chairman of the local biennial board; Mrs. John C. Urquhart, president of the California Federation; Mrs. Robert J. Burdette, chairman of the program committee, and heads of the various other committee. The tables were beautifully decorated with California flowers and in the center of the room an electric fountain played in many colors. Place cards bore photographs of California missions, mountains, beaches and poppy fields. Tiny jars of orange marmalade made in California, each with an imprisoned blossom in the center, were placed at each seat as souvenirs. Princess Cantacuzene (shown in the inset above,) daughter of Maj.-Gen. Frederick Grant and grand-daughter of President Grant, is a delegate to the biennial. She was born in the White House and is now a resident of Washington, D. C. In 1899 she married Prince Cantacuzene of Russia. She is author of "Revolutionary Day," "Russian People," "My Life Here and There" and innumerable magazine articles.

WILLIS BOY IS PUT ON STAND

Testifies in Effort to Save Mother from Gallows

Tells of Inability to Lift Heavy Trunk in Test

Murder Trial Defense to be Built on Boy's Story

"Bean" Willis climbed into the witness chair in Superior Judge Craig's court late yesterday afternoon to save his mother, who is charged with murder, from a death penalty. He was one of the first witnesses called to testify after the prosecution had closed its case and Mrs. Margaret Willis, the accused, began her legal battle for her life.

His testimony was brief. It provided the corner-stone for the defense of Mrs. Willis, a defense that is perplexing and complicated and which was outlined to the jury of eight women and four men in Attorney Hahn's opening statement. Next the defense counsel contended:

Mrs. Willis did not kill Dr. Baldwin.

If she did kill Dr. Baldwin she did it in self-defense.

If she did not kill Dr. Baldwin in defending her honor, she is innocent.

Both were a few contentions presented by Attorney Hahn in his opening statement.

TESTED HIS LIFT

"Bean's" story was presented in the first link in the defense set forth—that his mother did not kill Dr. Baldwin. He sat in the big witness chair, a worshipful smile on his face, and constantly looked at his mother. Facing each other, mother and son exchanged fond smiles.

The three Deputy District Attorneys, through their witnesses, showed that the boy helped Bert Keyser, the chief prosecution witness, to lift the trunk containing Dr. Baldwin's body from the house to an automobile.

They will prove that Dr. Baldwin's body and the trunk weighed

Continued on Page 5, Column 3)

TWO MILLION IN BUILDINGS

Four Structures Planned Are Truck Home, Harbor Y.M.C.A., Hotel and Memorial Hall

Architect Oliver G. Bowen is preparing plans for a six-story Class A structure to be erected at the corner of Sixth and Mill streets for the Western Improvement Company at a cost of $600,000. When the building is completed it will be occupied by the California Truck Company. According to specifications, the proposed structure will have a frontage of 275 feet and a depth of 110 feet.

Another large building to be erected soon is a new home for the Y.M.C.A. at Los Angeles Harbor on a site recently acquired by the organization and bounded by Beacon, Tenth and Palos Verdes streets. Though the exact height of the building has not been determined it is the intention of the Y.M.C.A. to spend $750,000 in its erection.

West Seventh street will be the site of a four-story hotel planned by G. C. Stuart, local architect, for a Los Angeles client. The building will contain 115 rooms and two stores and will cost $120,000.

Members of the Allied Architects' Association have completed preliminary plans for a veterans' memorial building to be erected on Figueroa street between Eighteenth and Washington streets at a cost of $500,000. Plans provide for a five-story building with an auditorium to seat 1220 persons.

...ED ×BLE TEXT

THE GRASS WITHERETH, THE FLOWER FADETH: BUT THE WORD OF OUR GOD SHALL STAND FOR EVER.
—Isaiah xl:8.

PLEBISCITE ON DAYLIGHT SAVING HERE

Commercial Board Will Extend Ballot to City Following Approval

Because daylight saving for the city of Los Angeles met with the approval of the majority of the members of the Commercial Board at a meeting yesterday it was decided by the board to extend its plebiscite to the public, with the intention of referring the question to the City Council for legislation if the vote is favorable.

Several days ago postcards were sent to members of the board asking their opinion. With 50 per cent replying, it was announced yesterday that the vote was 129 in favor of daylight saving and thirty against it.

These figures were read to the members yesterday at the Los Angeles Athletic Club and money was appropriated to carry the vote to the people.

Consideration of the matter thus far has been limited to the city alone. Daylight saving, which has customarily meant turning the clock back one hour in the summer, has been tried in other communities and was generally in effect during the war.

Women Doctors Will Entertain for Club Guests

A group of prominent women of the medical profession from all over the United States will be entertained at the Alexandria for luncheon today at 12:15 p.m. by the Medical Women's Society of Los Angeles. The speakers include Dr. Edith Lovejoy of New York, president of the International Medical Association; Dr. Winnie Saunder, president of the State Federation of Women's Clubs of Oklahoma; Dr. Rachel Yarrow of Chicago, prominent in social work in that city, and Dr. Caroline Hezzer, also of Chicago, chairman of the Elizabeth MacCormack Memorial Fund.

HOUSE PASSES HOSPITAL BILL

Building for Veterans at Sawtelle Involved

Measure Pushed Ahead by Congressman Fredericks

Calls for Expenditure of $1,500,000

An appropriation of $1,500,000 for the construction of a sanitary fireproof hospital at the National Home for Disabled Volunteer Soldiers at Sawtelle was authorized yesterday in a bill, introduced and engineered through parlios parliamentary procedure by Congressman Fredericks of Los Angeles, which was passed by the House under special rule. The measure will go immediately to the Senate, where it is expected it will be passed promptly and submitted to the President for signature before this session of Congress ends.

The action of the Houe culminates months of work on the part of Congressman Fredericks, who has overcome innumerable obstacles to prevent tabling or defeat.

ON HEELS OF FIRE

It is a coincidence that the bill, which will make possible the removal of disabled veterans from the obsolete and highly inflammable hospital building in which they now are confined to a building safe from the ravages of fire, comes within a few hours after Southern California has suffered a conflagration more costly in its toll of human life than any other in its history.

Congressman Fredericks conferred with Governor Marshall, head of the Soldiers' Home at Sawtelle, on numerous occasions during the preparation of the measure for presentation to Congress and during the long fight that followed presentation. Plans for the new building are well under way.

"News of the passage by the House of the bill carrying the appropriation for our new hospital is gratifying," declared Governor Marshall last night. "The present hospital quarters are unsafe from a standpoint of fire and we will all breathe easier when the helpless disabled veterans are placed in a modern fire-proof home.

PRAISES FREDERICKS

"Our plans for the new structure are at this time tentative, of course, but passage of the bill means that we can proceed now with assurance that our great need here will be met.

"Congressman Fredericks is to be congratulated on his splendid fight in behalf of the disabled soldiers at Sawtelle."

Congressman Fredericks also obtained a place on the calendar for his bill directing the War Department to grant a right of way for the harbor belt line railway of the city of Los Angeles. Land in the Federal military reservation at Fort MacArthur is involved in the project. It can be called up on the next calendar day and Congressman Fredericks is optimistic concerning its fate in the House.

BOND ELECTION CALLED

The City Council yesterday adopted an ordinance calling a special district election next Tuesday to vote on the question of issuing $425,000 in bonds for the purchase of the "Bimini Slough" property at Third street and Vermont avenue for development as a public park.

EVERY VOTER URGED TO GO TO POLLS TODAY AND CAST BALLOT FOR SCHOOL BONDS

Every voter is urged to go to the polls today and vote for the school bond issues.

In order that the bonds may carry they must have a two-thirds majority. Hence it is of vital necessity that the largest number possible cast their ballots.

The polls are open from 8 a.m. until 8 p.m.

Information in regard to polling places has been sent to each registered voter through the mails, but in case that has been lost a bureau of information will be maintained at the Board of Education offices in the Security Building, Fifth and Spring streets.

Call BRoadway 5080 and ask for "Bond Information."

The school districts extend outside the limits of the city and take in many of the surrounding communities. Because a voter lives outside the city proper does not mean that he is disqualified from voting, for his home may be in one of the school districts.

On the east the districts include Belvedere and Belvedere Gardens and extend down toward Huntington Park. The area between the city and the harbor, excepting incorporated towns, is a part of the school districts, which extend from San Pedro westward. West of the city the districts take in such communities at Beverly Hills and Sawtelle. Most of the schools in the San Fernando Valley are a part of the system.

There are two school districts, high school and elementary. If you are in the area covered by both districts you are to be furnished two ballots. Vote "Yes" on each of them.

Every citizen is called upon to vote "Yes" and insure adequate educational facilities for school children.

DISASTER IF BONDS FAIL

Board of Education Head Urges Every Citizen to Turn Out and Vote Vitally Needed Funds

"No greater disaster could befall us educationally than that the school bonds should fail to carry," said Robert A. Odell, president of the Board of Education, last night. "All our plans for months past have been based on the belief that the voters of Los Angeles would give us the money to put them through. When school opened last September there were 27,000 school children that had to be turned away. Our situation this year will be just as acute. It's the civic duty of every man and woman to go to the polls today and vote for the bonds."

Scores of meetings were conducted last night by citizens urging voters to pass the $34,640,000 school bonds today. In many communities where the children are housed in shacks and tents the parents met to formulate plans for getting out every available vote.

With an increase of 100 per cent in Los Angeles as against 39 per cent throughout the country in the past six years, the situation here is one that demands the co-operation of every thinking resident, it was pointed out at the Board of Education meeting last night. Never has the board had sufficient funds to buy school sites in advance of the rapidly increasing prices of real estate. It was added that the board always has had the problem of planning and scheming to meet its most pressing needs, with never a dollar to anticipate school requirements a year or two later.

ISSUE IS VITAL

The increase in Los Angeles county alone is more than one-third greater than that of the entire State, it was shown. What this increase has meant is thoroughly understood only by the board.

In addition to the demands for elementary schools there has been a tremendous interest in secondary education in the past five years.

(Continued on Page 5, Column 2)

Club Delegate Grandchild of Indian Chief

An interesting delegate to the biennial convention of the General Federation of Women's Clubs is Mrs. Eugene B. Lawson of Nowata, Okla. Her mother was Emma Journeycake, a daughter of the last tribal chief of the Delawares. She has been active in federation work since 1908 and now has charge of the exhibit connected with Indian music at the Biltmore. Among the Indian things are some of her most prized possessions handed down from her Indian ancestors for many generations. Yesterday Mrs. Lawson formally signified to the official board her withdrawal from the race of first vice-president opposing Mrs. Franklin Edward White.

"There were too many of us from the West," she stated. "It looks selfish for so many of us to seek the high offices and leave the East in the cold. Westerners are not selfish, you know. My time will come later."

Mrs. Lawson is a member of the board of regents of Oklahoma College for Women and is a director of the First National Bank of Nowata. She has served her State as federation president and on many committees.

DASHING LADIES BY THE SCORES

Word Pictures of Some of Convention Notables

Here and There Appears a Meek, Scared Husband

Even from London Comes One Club Woman

BY ALMA WHITAKER

Los Angeles is overwhelmed with frightfully important ladies this week—everybody is somebody in one's own home town.

But—just like nice men—hundreds of them have brought their husbands along. Some of them are even accompanied by grandma and the children. One slightly disheveled lady in the violent crush in the hall outside the credentials room was admonishing grandma and three small children to "sit right there on the stairs and don't you dare move," while she valiantly fought her way through the throng and established her standing as a delegate from Missouri.

One of the proudest men is A. B. Taylor of Pendleton, Ind. Yesirree, he escorted eighty dames on the train without mishap, one of them being his wife, madame president of the Pendleton Club. No wonder he has white hair, but otherwise he seemed radiantly serene in a black bow tie and new English-cut trousers.

BUMPING HIM AROUND

Harry Lilly of New York City, husband of the chairman for motion pictures of the General Federation, looked scarcely as happy as his doggy blue-spotted four-in-hand with the big horseshoe tie pin suggested. He didn't dare move from the rendezvous spot where madame had left him and thousands of energetic ladies were just bumping him around shamefully.

It is Southern State husbands who are most in evidence in gallant attendance—Florida, Kentucky, Louisiana and Texas ladies are rich in them.

The Illinois contingent is very impressive. Dr. Rachel Yarrow, for instance, leader of the social hygiene movement, a petite little Russian brunette with sparkling eyes and of reputed dazzling eloquence. Mrs. Alfred C. Tyler, president of the Chicago Woman's Club, tall, slender, dignified, wearing glasses with a stylish black ribbon, can tell us lots of things about feminine influence, political and otherwise, in the middle western metropolis. And there is Mrs. Harold Ickles, first vice-president of that club and also a trustee of Chicago University, tall, brunette, tailored and oozing intellectuality. Mrs. George W. Plummer, general federation chairman of community service, is of majestic carriage and highly practical sartorial leanings. She is the Illinois State parliamentarian, too—and looks it. Lena McCauley is a clever newspaper woman on the Chicago Evening Post, quiet, slender, unpretentious looking. Mrs. J. Marc Fowler, State chairman of Indian welfare, also is petite, slender and dainty.

FLAUNTING BADGES

The Illinois delegation is composed largely of instructed delegates for Mrs. Sherman for national president, and they are proudly flaunting badges to that effect. There are about 900 of them, headed by their State president, Mrs. W. A. Sisson, who is young, blonde, dressy and viva-

(Continued on Page 2, Column 2)

SESSIONS OF FEDERATION OFFICIALLY OPEN TODAY

Directors Vote for Committee to Promote World Peace; Races for Office Chief Topic

BY MYRA NYE

Yesterday were the duties. Today begin the delights of the General Federation of Women's Clubs with the formal opening in Philharmonic Auditorium of the seventeenth biennial convention, Mrs. Thomas G. Winter of Minneapolis, president, presiding, assisted by Mrs. Joseph Francis Sartori of this city, chairman of the local biennial board.

During the day yesterday the local board, including the majority of its 300 members, was busy. Plans for decorations were completed, with receptacles ready for the fresh flowers literally in carload lots to be placed this morning. The exhibits in the Biltmore Arcade, the Auditorium Building and in the Friday Morning clubhouse were set up. Meetings of the executive committee and board of directors—two distinct bodies—were held to transact preliminary business.

PEACE PLANS

At the directors' meeting last night plans were outlined to appoint a committee for the general federation to act in unison with the W.C.T.U., the League of Women Voters, the Y.W.C.A. and the Association of University Women to work definitely for international peace. It will be the duty of this committee, according to Mrs. Winter, to investigate the current actions of the government along international lines and parallel the endeavor of womankind with the government.

Mrs. Winter also announced that a canvass vote of the sixty-four board members on the equal rights amendment or the Lucretia Mott bill, as it is sometimes called, now before Congress, asking equal civil and legal rights for women with men, disclosed that to a member the board was opposed to it.

This unanimity was confirmed again yesterday with the exception of three members of the board who agreed with their fellow members but said that definite action should be withheld until further information is forthcoming. The majority therefore deferred to this group. A committee will be appointed today to form a resolution opposing the equal rights amendment.

Three invitations for the next biennial meeting were received by the board to be acted upon by the newly elected board at the close of the convention. The invitations were from Atlantic City, Saratoga Springs and Oklahoma. An invitation from the Chamber of Commerce of Hot Springs was received but this, according to Mrs. Winter, will not be regarded unless confirmed by women's clubs.

CANDIDATES TOPIC

The chief topic of conversation in hotel lobbies after greetings were passed began with: "Who's your candidate?"

Yellow Sherman badges, pretty arm banners for Mrs. Jennings and the bitter root in rose and yellow for Mrs. Perham were seen everywhere.

"What is the possibility of a dark horse?" Mrs. Winter was asked.

"Slight," was the answer. Only once in the history of the federation was one nominated from the floor, elected. That was Mrs. Philip Moore in Boston in 1908.

Among the prominent arrivals yesterday were Mrs. W. S. Jennings, first vice-president, from Jacksonville, Fla. She is a candidate for the Presidency. Princess Cantacusene who will speak on "Journalistic Idealism" at the press luncheon tomorrow at 11:30 o'clock also arrived yesterday.

"I want you to know that I am the mother of a Jacksonville lawyer who is running for the State Legislature," was Mrs. Jennings's first remark. "I can tell you in a couple of days whether he is elected or not." It is evident that Mrs. Jennings's interest is not wholly centered on the convention. But she is not a woman to avoid the business at hand.

CHIEF ISSUE

"The one outstanding issue for the next year or two is law enforcement or, better stated, observance and reverence of the Constitution," she said. "This is absolutely vital to the life of a democratic form of government. It underlies all movement toward permanent peace."

Incidentally, Mrs. Jennings was the only officer of the general fed-

(Continued on Page 2, Column 6)

MARCH TO OPEN SESSIONS

Procession of 200 Federation Officers Is Planned; Reception Afterward at Biltmore

A picturesque and impressive ceremony, arranged under direction of Mrs. Jessie Calhoun Anderson, will usher in the formal opening of the seventeenth biennial convention of the General Federation of Women's Clubs at 3 p.m. today at the Philharmonic Auditorium.

The ceremony will begin with the march of 200 officers and representatives of the great organization and its various State divisions through the doors of the Olive street foyer. The procession, which will be composed of officers of the general federation, the California Local Biennial Board and its committee chairmen and officers of the California State federation, will be heralded by the organ and will be marshalled by Mrs. Anderson, Mrs. William E. Mabee, local chairman of music for the biennial, Mrs. Gertrude Ross and Miss Ruth Sabel.

Those in the procession will be attired in evening dress and each woman will carry a great cluster of flowers. They will march in single file according to their rank and move down both sides of the convention hall to their seats.

ORDER OF MARCH

Members of the local biennial board, led by Mrs. Joseph F. Sartori, will head the procession. They will be followed by Mrs. John C. Urquhart, president of the California federation and members of the State board. Then will march Mrs. Thomas G. Winter at the head of the general federation board. As the procession enters, the chorus of the Hollywood Women's Club, under the direction of Hugo Kirchhofer and Ines Jacobsor, accompanist, will sing "California Welcome," a song written by Mrs. Anderson.

Mrs. Sartori will act as presiding officer, with Mrs. Winter sitting at her left and Mrs. Urquhart at her right. Mrs. Robert J. Burdette, chairman of the program, will sit at the right of Mrs. Urquhart and sitting back of this group will be the honorary presidents of the general federation, the general federation board and the chairmen of the standing committees of the general federation. Back of them will be placed the California local

(Continued on Page 2, Column 5)

Bits of News From Today's Want Ads

Opportunity for butcher to install shop in established grocery store.

Phonograph with good records is wanted in exchange for practically new sewing machine.

Expert marceller is offered good job at straight salary or on 50-50 basis.

Good southern home cooking goes with large attractively furnished corner-room suitable for two or more persons.

Owner must sacrifice large residential income corner lot, size 103x140 feet.

PEACE AIM TOLD BY MRS. WINTER

Women of World to Join in Organized Struggle

Constructive Aid for Film Industry Urged

Home Economics Will Have Share of Attention

"World peace looms in the offing. We are nearing the time when civilized nations will settle their disputes amicably and without the horrors of war."

The speaker was Mrs. Thomas Gerald Winter, who, as president of the General Federation of Women's Clubs, an international organization, has guided the destinies of the federation for four years.

Seated in her room at the Biltmore, Mrs. Winter told of the struggle organized women of the world will make for universal peace. A large woman, is Mrs. Winter, and of the type born to lead. She speaks softly in a well-modulated voice that is distinct and convincing. Her eyes are gray, matching the gray of her hair and in contrast to the ultra-marine blue of her dress and the beads she wore. An outstanding charm is her voice.

HOME WORK TO FORE

"Home economics, a general standard of morality and world peace will play an important part in the Los Angeles convention," said she. "The time has come when we must devote our efforts to the building up of international relations so that civilized peoples will no longer be plunged into devasting wars that take from us the flower of our manhood and leave the participating countries appalled and debt-ridden."

Asked about the Japanese exclusion act Mrs. Winter said that the matter may be brought before the federation during the present convention.

"Congress has passed the bill and apparently that is an end to it," she said, "but it may be that certain factions of the federation will bring it up for indoorsement by the federation."

"Motion pictures? I do not know. The platform of the federation is constructive and not destructive. We would much rather cooperate than criticize. Far better for the federation as a whole, with its thousands and thousands of members to lend helpful aid to the motion-picture industry, insuring the production of clean pictures, than to sit idly by and criticize."

LAUGHS AT FADS

"Will the federation take any action concerning bobbed hair for matrons and cigarette smoking by women?" she was asked.

Mrs. Winters laughed—a silvery, infectious peal:

"No, I think not. The problems we will discuss are of vital importance to women of the world and to the world itself. I do not think we will have time for discussing bobbed hair and such matters, but it may be that some delegation will bring them up."

During the interview Mrs. Winter greeted callers, signed for telegrams, answered the telephone, gave instructions and listened to various people. She retained her smile throughout.

In reply to a question concerning bathing revues and the Ku Klux Klan, the federation president stated that neither have ever been discussed by the organization and probably will not at this convention.

She praised Los Angeles and California, declaring this to be "a most wonderful country."

FULL REPORTS IN "THE TIMES"

Will Carry Authentic and Most Complete Story on Biennial

The most complete and authentic reports of the biennial convention of the General Federation of Women's Clubs will be found daily in the columns of The Times.

Times representatives will be at the Biltmore and at the Philharmonic Auditorium for the convenience of the visitors who wish to subscribe to the convention numbers of the paper. The price will be 40 cents for one week or 75 cents for two weeks, mailed to any address in the United States or its possessions. This includes the Sunday issues.

DASHING LADIES BY THE SCORES

(Continued from First Page)

cious. They have been a whole week on the way, stopping off for entertainment at numerous cities and being joyously entertained on the train by Mrs. Milton Jones, the lively, jolly mother of eight children, who looks like Mme. Schumann-Heink and gets lots of fun out of the resemblance. Then there is Mrs. Harry D. Harmer, 34 years young, a haughty social grand-dame with pitch-black hair.

Mrs. A. B. Griffith of Ebell, a dark sparkling brunette with a radiant smile, was the overworked hostess for the credentials committee. She answered a million questions and heard a dozen elaborate explanations of how individual delegates managed to come and what their families thought about it. But when the Texas contingent arrived she was in her element—for Texas was her former home State. Watch her salute Mrs. Percy V. Pennybacker, a remarkable woman, former president of the General Federation, and of her State. The latter has written histories, has three grown children and can still put up such an eloquently appealing talk that the men fight to go to hear her. Just a small slender little woman, but oh, so forceful.

"ADMIRAL" FROM TEXAS

From Texas, too, comes "The Admiral"—Mrs. G. R. Scott of Corpus Christi—widow, banker, hotel owner, corporation president and with a curious combination of kindly masculine intelligence and manner and frivolous feminine clothes.

Mrs. Florence Floore, widow, past president of the Texas State Federation, is here, treasurer of the General Federation. Does she look like a shrewd financier? She does not. Behold her petite, very southern, quietly refined and with sparkling black eyes. Mrs. D. L. Murray, that amazing lady who is safeguarding the credentials committee and manages to be so authoritative without rubbing anyone the wrong way, also comes from Texas.

Here, too, comes Dr. May Thorne from London, Eng., armed with pamphlets about the American Woman's Club in London and the Royal Free Hospital, of which she is governor, and which the American Club over there specifically aids and comforts. She is most scrupulously anxious that we shall understand that Mrs. Curtis Brown, American, is president of that club and that she is here on Mrs. Brown's recommendation. She looks thoroughly and irrevocably British.

FROM WASHINGTON

Then there is a fearfully responsible little lady from national headquarters—Lida Hafford, director-general, who also is chairman of legislation and mothers the measures through Congress. Just a little slip of a woman with a pale face and large dreamy eyes—how do they do it? And there is Idaho's director of the general federation, Mrs. M. J. Sweeley of Twin Falls, another little bit of a woman, but wearing a gorgeous metal cloth turban and a gay blue scarf and long white gloves and looking as though she never did anything more serious than preside over a tea urn.

Mrs. W. R. Alvord of Michigan, candidate for the second vice-presidency, is here, member of several clubs in Detroit, chairman of the citizenship committee, tall and jolly and serene, who says that the by-laws cite no special duties for second vice-presidents, hence she may become either a fair slacker or a poor voluntary slave, according to taste when elected.

A dear little tiny old lady hails from Nebraska—Mrs. W. H. Dillon. She was being bumped around shamefully in the crowd but was game and no one dared pity her.

Here, too, was "Grandma" Wakeman from Hollywood, 87 years, proud and positively enjoying the jostling and the clamor as though she were 20. And Mrs. Charles Asheroft from the Shakespeare Club of Pasadena, delegating for the Civic League, with Mrs. F. F. Burgess, her guest, who registers as a "visitor" and looked much too frivolous and care-free to be a delegate.

FROM STURGEON BAY

Ah, and behold a Wisconsin delegate in Mrs. Charles Sampson of the Sturgeon Bay Woman's Club, who sat as a lone woman on the men's council of defense in wartime and who looks remarkably like Gene Stratton Porter.

And who is this dashing, smartly dressed grand dame? Mrs. M. W. Simms, to be sure, a lady of might, who is credited with making and unmaking presidents and other officials in Texas, but who won't hold office herself. She is the guest of her niece, Mrs. T. L. Sly, while here.

And who is this haughty blonde waving a gorgeous fan and wearing a large black hat and an impressive silken crepe gown of intriguing colors? Mrs. A. Coolot of Sacramento, if you please, and one of the State trustees. And that lady in the entrancing black hat with the white facing is Mrs. William F. Campbell from Alhambra, managing to look outrageously cool while all the others swelt.

Here comes the North Dakotans, Mrs. C. A. Baker, formerly of New York, in her charming thirties, blonde, chic in a svelte check suit—to be a guest of Mrs. F. C. Reid at Walnut Park for the convention. And Mrs. John D. Gray, in smart black, petite and blonde and very capable looking.

But behold this unhappy looking man peering anxiously around and murmuring "Beg Pardons." Mabel Ballance of the Ebell Club, has sent him up to get her badge. Oh, well, the credentials committee is gallant—see they are making way for him.

And in all this exciting flurry there is one woman who must surely expire from an embarrassment of affection. Mrs. Clara Burdette, California's beloved federation director on whom falls so much of the responsibility for this occasion. She, you see, has traveled round to these places; all the delegates know her—and they all insist on wreeting her with ecstatic embraces. And that amazing woman seems to remember all their names, even inquiries after their babies. The last I heard a lady from Wisconsin was asking her whether it were true that the general federation did not pay room and board for delegates? That lady certainly felt she had been lured here under a grave misapprehension.

The beauty parlors are doing a royal trade today. Credentials and badges first—then hie for a shampoo and a facial and a manicure, after the train journey.

And I rather think the chiropodists are going to have a pretty good time. Feet were getting obstreperous quite early in the day. And there weren't so many roomy sensible low-heeled shoes as you might have supposed. Many very solid ladies stood for hours in No. 4's and two-inch heels. There is an awful lot of standing and walking around in this convention business—and the California summer has dutifully set in.

In the meantime, many husbands are asking the way to Hollywood.

WOMEN AWAIT GAVEL'S TAP

Middle West Heavily Represented for Convention; Prelude Parleys and Sightseeing Tours

Organized women of the world—members of the General Federation of Women's Clubs—thousands in number are in Los Angeles today awaiting the tap of their national president's gavel that will officially open their seventeenth biennial convention.

Yesterday witnessed a steady influx of delegates from over the nation and seven foreign countries. The organization is international with representatives in eighteen countries. As early as 10 a.m. yesterday the Biltmore lobby and arcade swarmed with interested delegates, presenting a colorful spectacle in which the yellow ribbons of one State vied with the blue, pink, white and green ribbons of other States.

BATTLES REFOUGHT

The Middle West is heavily represented and more from that section were arriving on every train yesterday.

Just as war veterans at reunion time live again the battles they fought, so did the delegates again fight the battles they have waged in past conventions in the name of womanhood. In little groups in various hotel lobbies they gathered to discuss other conventions and present-day problems.

The thirty-five local biennial committees functioned yesterday like a well-oiled machine. The hotel committee was ready with accommodations for all, the transportation committee carried the guests to and fro, the information bureau was on the job and ready to answer any and all queries and all other committee performed tasks that bespoke of months of preparedness.

OPPOSE EQUAL RIGHTS

One of the first individual meetings was conducted by the Upper Mississippi Valley State Federation, comprising the States of Missouri, Kansas, North and South Dakota, Nebraska, Illinois, Wisconsin, Ohio, Michigan, Indiana and Minnesota. At the meeting the organization officially opposed the proposed equal rights amendment sponsored by the National Woman's Party and which provides for equal rights for all women of the United States.

The action of the organization, is in harmony with the feeling of the Federation as a whole, the latter having previously opposed the amendment, officials point out.

Several other groups also conducted meetings during the day to outline their program for the convention proper.

The prohibition question, while not considered of much importance since it is now a law, probably will come up for discussion, delegates say. Heretofore the Federation has supported the dry measure and it is believed the organization will fight any movement for the modification of the Volstead Act.

MANY SEE SIGHTS

Mrs. John D. Sherman of Fayette, Ark., chairman of the department of applied education and strongly advocated as a candidate for the presidency of the Federation, has prepared a program on applied education that for a time will occupy the center of the stage.

Thousands of early arrivals spent yesterday sightseeing. Others visited theaters or succumbed to the lures of the retail stores. Scores, interested in Los Angeles as a future home, were thrilled by the glowing words of real estate agents.

A special train from Kansas arrived last night bringing hundreds of delegates from the Sunflower State. A delegation of former residents of the State, headed by Mrs. Etta Ward, prominent club woman of Hays, Kan., met the train and welcomed the visitors. Mrs. Ward was later hostess at dinner to a number of the delegates.

DAUGHTER GOES UNRECOGNIZED

Whitened Hair of Delegate Baffles Mother, After Long Separation

[By a "Times" Staff Correspondent.]

LONG BEACH, June 2.—"Mother, meet Mrs. Smith. She is interested in Long Beach real estate and I brought her down here from Los Angeles," this was the manner in which Capt. J. B. Worley, head of the police detective bureau, introduced his sister, Mrs. M. P. Krogh of Valley City, Ind., to her mother. They had been separated for more than sixteen years. But Mrs. Worley failed to recognize her daughter and until Capt. Worley explained things the elderly woman continued to entertain her as a stranger guest. A head of hair turned white during the intervening years was responsible for the failure of the mother to recognized her daughter, Capt. Worley said.

Mrs. Krogh is attending the biennial convention of women's clubs in Los Angeles.

MARCH TO OPEN NIGHT SESSION

(Continued from First Page)

biennial board and the California State federation officials.

A symbolic dance, expressive of California's welcome to the thousands of women here, will be given by the girls of the junior auxiliaries, who have been trained by Maude Fischer Knight and the Denishawn School. The girls will each carry a cluster of flowers and after the dance these flowers will be banked across the front of the platform.

Mrs. Sartori will call the convention to order and will introduce Mrs. Urquhart in a brief address. Mrs. Urquhart in turn will present Mrs. Winter, who will deliver the keynote speech of the convention.

A reception from 10 to 11 p.m. at the Biltmore will follow the program. Here seven receiving lines will welcome the biennial delegates and guests to California. The receiving lines will be as follows:

FIRST LINE

Chairman of local biennial board, Mrs. Joseph F. Sartori; president of California Federation, Mrs. John C. Urquhart; president of General Federation, Mrs. Thomas G. Winter; Mr. Thomas G. Winter; Vice-presidents of General Federation, Mrs. W. A. Jennings, Mrs. Wallace T. Perham; Governor of California, Hon. Friend William Richardson; recording secretary of General Federation, Mrs. James E. Hall; corresponding secretary of General Federation, Mrs. H. S. Gedney; treasurer of General Federation, Mrs. Florence C. Floore; past presidents of General Federation, Mrs. Philip N. Moore, Mrs. Percy V. Pennybacker, Mrs. Josiah H. Keeler; chairman of program, Mrs. Robert J. Burdette.

SECOND LINE

Vice-president at large of California Federation, Mrs. H. M. Tenney; General Federation department chairmen, Mrs. John D. Sherman, Mr. Joseph F. Sartori, Mrs. Edward F. White, Mrs. Rose V. S. Berry, Mrs. James P. Read; representative of education, Professor E. C. Moore; General Federation honorary vice-presidents, Mrs. James G. Berryhill, Mrs. Emma J. Fox, Mrs. Mary E. Mumford, Mrs. Samuel B. Amidon; vice-chairman of local biennial board, Mrs. Sidney T. Exley; two directors of General Federation, Mrs. A. J. B. Jones (Alabama,) Mrs. H. C. Lockett (Arizona,) Mrs. L. D. Jones (Arkansas.)

THIRD LINE

President of Los Angeles district, Mrs. Charles H. Toll; acting Mayor of Los Angeles, Boyle Workman; recording secretary of local biennial board, Mrs. Jesse S. Tarbox; eight directors of General Federation, Mrs. Charles H. Jacobsen (Colorado,) Mrs. Frederick M. Peasley (Connecticut,) Mrs. W. D. Boyce (Delaware,) Mrs. Emma L. Shelton (District of Columbia,) Mrs. S. H. Inman (Georgia,) Mrs. M. J. Sweeley (Idaho,) Miss Jessie J. Spafford (Illinois,) Mrs. G. F. Miller (Kansas.)

FOURTH LINE

Vice-president of California Federation, Mrs. O. W. March; General Federation director of headquarters, Miss Lida Hafford; vice-chairman of local biennial board, Mrs. John F. Mead; General Federation chairman of credentials and elections, Mrs. D. L. Murray; representative of press, Edward A. Dickson; chairman of finance of local biennial board, Mrs. Herbert R. Cable; president of San Francisco district, Mrs. E. J. Wales; seven General Federation directors, Mrs. R. G. Reynolds (Kentucky,) Mrs. Albert F. Horne (Louisiana,) Mrs. J. H. Huddleston (Maine,) Mrs. J. Wesley Brown (Maryland,) Mrs. Grace M. Poole (Massachusetts,) Mrs. Burritt Hamilton (Michigan,) Mrs. Geo. J. Allen (Minnesota.)

FIFTH LINE

President of Northern district, Mrs. Lodia D. Lawhead; General Federation chairman of finance, Mrs. Gilbert P. Davis; chairman of club institutes, Mrs. H. W. Spaulding; recording secretary of California Federation, Mrs. Mollie B. Flagg; corresponding secretary of California Federation, Mrs. E. F. Boesche; corresponding secretary of local biennial board, Mrs. J. Wells Smith; seven General Federation directors, Mrs. Robert Ralston, Jr. (Mississippi,) Mrs. Henry H. Eva (Missouri,) Mrs. S. M. Sowers (Montana,) Mrs. John Slater (Nebraska,) Mrs. William D. Mason (Nevada,) Mrs. Wm. B. Fellows (New Hampshire,) Mrs. C. D. Lee (New Jersey,) Miss Margaret L. Gibson (North Carolina.)

SIXTH LINE

Local biennial board director, Mrs. D. G. Stephens; General Federation chairman of resolution committee, Mrs. C. S. Holmes, president of Alameda district, Mrs. Elon Watner; treasurer of local biennial board, Mrs. Leo G. MacLaughlin; General Federation chairman of memberships, Mrs. E. C. Rumpler; local biennial board auditor, Mrs. Robert F. Garnet; seven General Federation directors, Mrs. Ida C. Pearson (Oklahoma,) Miss Florence Dibert (Pennsylvania,) Mrs. Howard W. Farnum (Rhode Island,) Mrs. W. R. Foster (South Dakota,) Mrs. Geo. A. Washington (Tennessee,) Mrs. Leo Joseph (Texas,) Mrs. E. O. Leatherwood (Utah,) treasurer California Federation, Mrs. Wm. A. Bizz; parliamentarian of California Federation, Mrs. Chas. S. McKelvey.

SEVENTH LINE

Local biennial board chairman of publicity, Mrs. Arthur C. Wier; General Federation chairman of revisions committee, Mrs. Lyman D. Cary; president of San Joaquin district, Mrs. L. P. Mitchell; General Federation chairman of transportation, Mrs. Fells McWhirter; president of Southern district, Mrs. Kenneth D. Oliver; director of local biennial board, Mrs. Charles A. Wiley; General Federation chairman of federation pin committee, Mrs. Carrie Green; five General Federation directors, Mrs. Henry E. Parker (Virginia,) Mrs. Susan Shedd (Washington,) Mrs. John L. Buhl (West Virginia,) Mrs. J. G. Chandler (Wisconsin,) Mrs. Lin I. Noble (Wyoming.)

Boy Scouts to Aid Women at Club Meeting

Official escorts have been provided for visiting delegates to the biennial conclave of the General Federation of Women's clubs by the Boy Scouts of Los Angeles.

Details of the scouts, familiar with the entire city, with streets and buildings, transportation systems, and the most noteworthy sights, will be stationed in every large hotel from 4 until 9 p.m. each day. The scouts personally will escort delegates wherever they may wish to go, will supply any information desired, and will act as messengers or perform other courtesies.

The Boy Scout Band, of fifty pieces, also has been selected to give a concert tomorrow night in Pershing Square from 7:30 to 8:30 o'clock.

IRISH FREEDOM MEETING

The O'Rahilly Branch, Friends of Irish Freedom, will hold its monthly open meeting Thursday evening at Taft Hall Walker Theater 730 South Grand avenue.

WOMEN START MEETING TODAY

(Continued from First Page)

eration present at the national law enforcement meeting held in Washington, April 11 and 12, last.

Mrs. Jennings is the wife of former Governor Jennings of Florida.

As State president of the Florida Federation in 1915, Mrs. Jennings obtained the Royal Palm State Park of 960 acres through the State Legislature.

The Smithsonian Institution keeps a representative in the park as it is the only tropical jungle of its kind in the United States with so many varieties of plant and animal life.

Between seventy-five and 100 delegates are expected from Florida. Arriving on the same train with Mrs. Jennings were Mrs. W. P. Blackman, president of the Florida State Federation; Mrs. Katherine B. Tippets, vice-president at large; Mrs. M. L. Stanley and Mrs. Amelia Love, district vice-presidents, and Dr. Grace Whitford, State chairman of public welfare.

WILL CHEER DELEGATES ON TO EAST

Republicans to Parade to Train That Bears Party to Cleveland Convention

All arrangements were completed yesterday for the parade of thousands of enthusiastic Republicans to the Southern Pacific station tonight to bid farewell to the Coolidge delegates to the Republican National Convention. Prior to the parade there is to be a reception and rally, beginning at 6:30 p.m., at the headquarters of the Republican County Central Committee at the Angelus Hotel, Fourth and Spring streets.

The parade will be led by a brass band and will be composed of a large number of automobiles, with transparencies, torches and red fire.

Acting Mayor Boyle Workman will head the parade and will deliver a speech to the departing delegates. C. C. Chapman of Orange county, one of the delegates and who has been proposed to run on the ticket with President Coolidge, also will address the crowd.

The delegates leave on the Padre at 7:45, arriving in San Francisco Wednesday morning, where they will be joined by the remainder of the delegation.

Scrugham to be Dinner Speaker on Boulder Dam

James G. Scrugham, Governor of Nevada, will arrive today to be the principal speaker at a Boulder dam luncheon sponsored by the Nevada Federation of Women's Clubs at the Biltmore at 12:30 p.m., tomorrow. A. T. Davis, former director of the Reclamation Service, will be another speaker. The luncheon is open to all. The speeches will be illustrated with motion pictures.

HARBOR POLICE SEEK PAIR SHOT IN THEFT

SAILORS REPORTED HIT BY CAFE OWNER AS THEY MAKE ESCAPE

Police at the harbor are looking for two wounded sailors, who, H. K. Atamekas, a restaurant owner at 202 East First street, Los Angeles Harbor, says were shot while they were escaping from his place of business in the early hours yesterday.

Atamekas, in a police report, says he heard sounds coming from the front of the shop while he was sleeping in the rear. Upon arising and going to investigate he found the cash register broken open and three sailors hurriedly leaving through a screen window which they had cut open for entrance. He fired several times and asserts that he hit two of the trio, although all escaped into the darkness. They obtained no money but, Atamekas says, there was a large amount in the opened register.

DRUGGISTS DENY SALE OF GINGER FORBIDDEN

The Retail Druggists' Association yesterday issued a denial of a statement in which it was said it is necessary to obtain a prescription to buy Jamaica ginger or "jake," as it is known in the drinking fraternity. Present laws, the association stated, allow drug stores to sell up to two ounces of Jamaica ginger of double strength without a prescription. A prescription is necessary, the announcement said, where the amount is more than two ounces or where the Jamaica ginger is single strength.

MICHIGAN DELEGATION TO DINE AT BILTMORE

Members of the Michigan delegation to the convention will have a dinner tomorrow at 5:45 p.m. in Room 2 at the Biltmore. It was announced that former Michigan club women now living in Southern California will be welcomed as guests. Several of the General Federation officers will be speakers.

A GREAT MAGAZINE FOR TEN YEARS

Publishes Its Greatest Number

June, 1924

Ten years ago CURRENT HISTORY MAGAZINE was first published to record the events of the World War. Peace found it firmly established in a new field as a magazine of contemporary events.

CURRENT HISTORY is now the one magazine which most completely serves those who take an intelligent interest in events occuring in all parts of the world.

The *Current History Board of Associates* is a distinctive feature. Each month 13 professors of history in 13 universities furnish a regional narrative of world events.

The Greatest Issue of All

The June number includes *sixteen pages* of exclusive *four-color pictures* of the treasures discovered in the tomb of TUT-ANKH-AMEN. Howard Carter, himself, contributes an introduction. A scholarly contribution by Prof. T. George Allen supplies the necessary historical facts for a full understanding of the meaning of these discoveries.

Hon. Cordell Hull, Chairman of the Democratic National Committee, presents a non-partisan HISTORY OF PRESIDENTIAL CONVENTIONS.

Ten University Professors review the startling May issue article on the BLAME FOR THE WORLD WAR, in which Germany was assigned fourth place of relative responsibility.

Twenty other articles and departments, on as many important subjects, are contributed by recognized authorities and experts in their respective fields.

210 pages, profusely illustrated.

CURRENT HISTORY MAGAZINE

25c a copy. Per year, $3.

Clip This Order

The New York Times Company,
Times Square, New York.

Send Current History Magazine to the address below. I will remit on receipt of bill $3.00 per year.

Name .....

Street .....

City and State.....

Get Acquainted with SAN DIEGO

A few hours' trip by motor, steamship or train brings you to this charming city flanked on one side by the bay and ocean, and on the other by foothills and mountains.

Thousands will make San Diego their summer headquarters, and enjoy the wide range of diversions offered here. Seven beaches are within easy distance, while splendid roads lead to numerous attractive resorts in the uplands.

Hotel and apartment accommodations are ample and modern, and the rates are reasonable.

Write today for the booklet telling you about the joy of temporary or permanent residence at

San Diego California

SAN DIEGO-CALIFORNIA CLUB
124 Elks Building, San Diego, Cal.

I should like to read your free booklet story of San Diego. Please send me your free booklet.

Name .....

Street..... City.....

—"pains in my back"

"I used to have pains in my back and across my bladder. Since I have been drinking Mountain Valley Water I have felt much better and all the pain is gone," writes Mr. E. J. Kunz of Los Angeles. Many Los Angeles people benefited by this famous water from Hot Springs, Ark. Come in and sample it. Free Booklet.

MOUNTAIN VALLEY WATER CO.

425 West 18th St., Los Angeles

Phone ATlantic 3871 *We Deliver*

Co-ordination

FROM fragments, isolated and small, science can reconstruct the great creations of nature. A fossil bone reveals a race of giant lizards. A fern frond embedded in limestone tells of a prehistoric forest. A skull dug from a bed of a river clay records whole chapters in human history.

But rarely can man's handiwork, composite in its elements, be thus imagined from any of its parts. Considered alone, a tiny carbon granule from the telephone transmitter cannot even hint of the complex instrument. Only as part of a co-ordinated mechanism has this littlest unit its full significance.

The telephone needs of the nation require a service national in scope and operation. Men, materials and money on a vast scale are essential. Practical co-ordination of the numberless human and mechanical agencies indispensable to the service is possible only through a nation-wide organization. This the Bell System provides.

Southern California Telephone Company

BELL SYSTEM

One Policy · One System · Universal Service

PRINCESS PATS

Made and Sold by Walk-Over

Special Window Demonstration Live Model June 2 to 7 10 to 4 Daily

$8.50 to $12.50

JESBERG'S Walk-Over Shops
618 S. Broadway
359 S. Spring St.

Do You Neglect Your Teeth

Don't be one of them—People who neglect their teeth soon have no teeth to neglect.

$20 Trubyte Teeth $12

$15 Plates for $10

Silver Fillings $1 up

GAS GIVEN

DON'T NEGLECT YOUR TEETH

FREE

Aluminum Plate, Most Sanitary, $12.50 to $25.00

RED RUBBER SET OF TEETH $7 UP

Porcelain and Gold Crowns; Bridge Work $5

Painless Extraction GUARANTEED

MY X-RAY SERVICE Determines the condition of your teeth—without guesswork.

Our Special Price $16.50

12-YEAR GUARANTEE Honest Work—Honest Price

S. S. White Material

DR. ZIMMERMAN

303-304-305 Broadway Central Bldg., 424 South Broadway

Phone TUcker 2093 (Times) Open Daily, 8 to 8. Sundays 9 to 12

MAGAZINE
EN YEARS
Greatest Number
ne, 1924
RRENT HISTORY MAG-
blished to record the events
Peace found it firmly estab-
l as a magazine of contem-

TORY is now the one maga-
mpletely serves those who
interest in events occuring
world.
ry Board of Associates is a
Each month 13 professors
iversities furnish a regional
ents.

test Issue of All
t includes sixteen pages of
ctures of the treasures dis-
b of TUT-ANKH-AMEN.
elt, contributes an introduc-
ntribution by Prof. T. George
ecessary historical facts for a
f the meaning of these dis-

ll, Chairman of the Demo-
mmittee, presents a non-
RY OF PRESIDENTIAL

rofessors review the startling
on the BLAME FOR THE
which Germany was assigned
e responsibility.
rticles and departments, on
subjects, are contributed by
es and experts in their re-

profusely illustrated.
ISTORY MAGAZINE
Per year, $3.

New York Times Company,
n Square, New York.

nd Current History Magazine to the
ess below. I will remit on receipt of bill,
per year.

.....
.....
and State.....

Get Acquainted with SAN DIEGO

A few hours' trip by motor, steamship or train brings you to this charming city flanked on one side by the bay and ocean, and on the other by foothills and mountains.

Thousands will make San Diego their summer headquarters, and enjoy the wide range of diversions offered here. Seven beaches are within easy distance, while splendid roads lead to numerous attractive resorts in the uplands.

Hotel and apartment accommodations are ample and modern, and the rates are reasonable.

Write today for the booklet telling you about the joy of temporary or permanent residence at

San Diego California

SAN DIEGO-CALIFORNIA CLUB
124 Elks Building, San Diego, Cal.
I should like to read your fascinating story of San Diego. Please send me your free booklet.
Name .....
Street..... City.....

eglect Your Teeth
m—People who neglect their
ve no teeth to neglect.
$20 Trubyte Teeth $12.50
$15 Plates for $10
Silver Fillings $1 up
GAS GIVEN
DON'T NEGLECT YOUR TEETH
FREE Examination and Honest Advice
SET OF TEETH $7 UP
12-YEAR GUARANTEE
Honest Work—Honest Price
U. S. White Natural Form
D Our Special Price $16.50
ERMAN
Central Bldg., 424 South Broadway
Open Daily, 8 to 8. Sundays, 10 to 1

TIMMNER CLASS MAKES ITS BOW

String Orchestra Pleases in Debut From KHJ

Numbers Are Rendered With Splendid Effect

Dancers Enjoy Noon Hour; New Treat Today

BY CLAIRE FORBES CRANE

The usual silence of Monday night at the KHJ studio was broken pleasantly by the introduction to radioland of a new musical organization—the Timmner String Orchestra Class. Radio is serving as sponsor for the constant additions to the artist colony, and it is a matter of gratification to note that a new artist or new combination of instruments chooses the KHJ studio for its public debut in preference to the conventional concert room.

The guiding spirit of the Timmner String Orchestra Class is Christian Timmner, former conductor of the Cleveland Symphony Orchestra. With fine musicianship and profound knowledge of all that pertains to great ensemble playing, in which he specializes, Mr. Timmner rapidly is molding the material under his hand into a unit which speaks with one voice.

SPLENDID NUMBERS

There are twenty pieces in this string orchestra class. As was fitting to a young organization, all the numbers on the program last evening were familiar and easy of understanding.

"Air," by Johann Sebastian Bach, was given with fine comprehension of its long sustained line and rare dignity of spirit. Perhaps the most difficult feat for an interpreter to accomplish is to make the smaller works of the great composers, which so easily can be made to sound trite or stupid in unskillful hands, and by the very force of his artistry make them for the moment splendid creations.

This feat was accomplished in each of the playing of the Timmner String Orchestra Class. Evidence of careful rehearsing was shown in the even bowing and clean-cut phrasing.

The complete program was as follows:

Lyric pieces, "Suite No. 1," by Edward Grieg: "Gratitude," "Grandmother's Minuet," and "At the Cradle;" "Intermezzo," "Love's Dream," by Richard Eilenberg; "Song of the Vermland," Swedish folk song, by Hermann Sandby; "German Dance," by Karl Von Dittersdorf; "Traumerei," by Schumann; "By the Fireside," by Schumann; "In the Mill," by Ernest Gillet; "Air," Johan Sebastian Bach; "Serenade des Mandolines," by J. Desormes; "Old English Dance," by Walter Kramer, and "Gavotte du Bal," by Ernest Gillet.

This organization plays every Monday evening at the Gamut Club, and should prove a stimulus to all who can join it.

DANCERS HAVE CHANCE

The powerful beams of the hot California sun on the studio roof did not seem to dampen the ardor of the devotees of Terpsichore in the noontime program. Carl Al-'s Rendezvous Ballroom Orchestra was master of ceremonies at his noontide dance festival. The intriguing saxophonist heard in his orchestra has had quite a varied career. His name is Bob Cushman, and he has played before the Duke of York and the Prince of Wales.

Due to popularity achieved from broadcasting over KHJ, the Carl Allen Rendezvous Ballroom Orchestra, has decided to give an open-air concert on the beach at Crystal Beach every Sunday afternoon.

Interspersed throughout the numbers of the orchestra was the sly humor of dear Uncle Remus. The familiar notes of his autoharp came over the air, bringing the atmosphere of the sunny South to the many admirers.

This afternoon the extensive radio family may sit in the cool comfort of their patios and hear a splendid new 'cellist, Franz Lusschen, who will play the beloved Saint-Saens concerto, and the variations of Boellman's. This will be a Barker Brothers' matinee recital.

VETERANS AS HOSTS

Members of veterans' organizations and friends are invited to an entertainment Thursday at 8 p.m. in the auditorium of the Edison building, when the United Veterans of the Republic will be hosts. Veterans of any war are eligible to membership in the organization.

Saxophones' Siren Voices Heard Over KHJ

The Southern California Saxophone Band

Russell Cheever, saxophone

Albert Bryant tenor

Kathryn Thompson leader Southern California Saxophone Band

Franz Lusschen, cellist

Dr Thomas Lutman speaker

Louis F Klein harmonica and autoharp

Lillian Althouse saxophone

Baby Muriel McCormac screen juvenile

White's Californians

Favorites of King Jazz Again Presented

K-H-J The Times RADIOPHONE

TODAY'S PROGRAM

12:30 to 1:15 p.m. Program presenting White's Californians, Steve White, leader, through the courtesy of the La Raza Palm Grove. Louis F. Klein of Venice, harmonica and autoharp.

2:30 to 3:30 p.m. Program presented through the courtesy of Barker Brothers, arranged by Claire Forbes Crane. Franz Lusschen, 'cellist, member of the Maquarre Ensemble.

6:00 to 6:30 p.m. Art Hickman's Concert Orchestra from the Biltmore.

6:45 to 7:30 p.m. Program presenting Prof. Walter Sylvester Hertzog. The weekly visit of the Sandman and Queen Titania. "Baby" Muriel McCormac, screen juvenile. Russell Cheever, 13 years of age, saxophone, pupil of Kathryn Thompson. Bedtime story by Uncle John.

8:00 to 10:00 p.m. Program presenting the Southern California Saxophone Band, Kathryn Thompson, director, through the courtesy of the Southern California Music Company; Lillian Althouse, saxophone. Albert Bryant, tenor. Dr. Thomas Lutman, speaker.

10 to 11 p.m. Art Hickman's Dance Orchestra from the Biltmore.

LOCAL SCHEDULE

TIMES	12:30 P.M.	to 1:15 P.M.
TIMES	2:30 P.M.	to 3:30 P.M.
Angelus Temple	3:30 P.M.	to 5:00 P.M.
Earle C. Anthony	5:30 P.M.	to 6:00 P.M.
TIMES	6:00 P.M.	to 7:30 P.M.
Angelus Temple	6:30 P.M.	to 7:30 P.M.
Earle C. Anthony	6:45 P.M.	to 7:30 P.M.
TIMES	8:00 P.M.	to 10:00 P.M.
Earle C. Anthony	8:00 P.M.	to 10:00 P.M.
Bible Institute	8:00 P.M.	to 9:00 P.M.
Angelus Temple	8:00 P.M.	to 10:00 P.M.
TIMES	10:00 P.M.	to 11:00 P.M.
Earle C. Anthony	10:00 P.M.	to 11:00 P.M.
Angelus Temple	10:00 P.M.	to 10:30 P.M.

Prayer for Her Embarassing, Is Charge of Wife

"Forgive me for feeling this way about my wife as she is from a low-bred family," was the prayer of Thomas H. Costenbader, according to his suit for divorce filed yesterday by Mrs. Etta Mae Costenbader.

This manner of supplication embarrassed and humiliated her, particularly as she was required to kneel and listen to it for periods of from a half to three-quarters of an hour every day, Mrs. Costenbader declared.

"Help Mae to be more modest," was another favorite prayer of Costenbader, according to his wife's complaint.

Occasionally he explained to her, she said, that her relatives were low people and that she, of course, could not expect to be any better than they were. His prayers and attitude toward her forced her to leave him once for three days, she said.

STATE TUBERCULOSIS BODY IN CONFERENCE

The California Tuberculosis Association and the tuberculosis committee of the Pasadena Dispensary are holding a conference and luncheon today in the patio of the dispensary, followed by a trip to the new preventorium being constructed by the Pasadena committee from proceeds of Christmas seals. The luncheon will be attended by the health chairmen now attending the biennial convention of women's clubs. Since the program of prevention of tuberculosis now being carried out in California has been made into a national program and because California through its local tuberculosis associations has established more preventoria than are now in existence in the remainder of the United States, the conference is being held to assist visiting delegates in developing their own programs.

W.C.T.U. MEETINGS

The public is invited to two special meetings to be conducted this week by members of the Women's Christian Temperance Union. The first meeting will be that of the Los Angeles W.C.T.U. at 2 p.m. next Thursday at the First Methodist Church when the program will be in charge of Mrs. Marian B. Scarce, State superintendent of the Flower Mission. At 2 p.m. next Friday the Central W.C.T.U. will meet at Temperance Temple to discuss matters of interest to the organization.

OVERCOMES DEAFNESS; ORPHANED

Chicago Boy Here to Hunt Brother, Somewhere in California

That the majority of the population of California is to be found "somewhere in Los Angeles" is the opinion of Joseph Simon, who arrived here yesterday to look for his brother, David Simon, who is a resident of this State but from whom he has not heard for almost a year.

Joseph, who was born in Chicago on July 4, sixteen years ago, formerly was deaf and dumb but his parents, Jewish immigrants from Russia, sent him to schools for the deaf and dumb and, following a series of surgical treatments for mastoids, he acquired the sense of hearing and of speech. The lad attended schools at Jacksonville, Fla., and at Chicago.

"My mother died eight years ago and my father passed away nine months ago," said Joseph, his large, brown eyes filling with tears. "They were the best friends I ever had. After their death I had no money to continue my schooling so I thought I'd come to California to look for David, from whom my father received a letter about a year ago. Maybe David has money and will give me a home.

"I bummed and hiked my way out from Chicago," said the lad. "Sometimes the officers at the police stations helped me out a little and sometimes I slept in the parks or on the roadside. I would like to find a job in a dairy, for I know that business pretty well, having worked in a dairy before and after school hours at Chicago."

An interesting phase of the operations of Joseph's mind is that, while he understands lip-reading and watches a speaker's lips during a conversation, he depends on the sense of hearing for accurate understanding of the words spoken. Still, he insists that he can hear better while watching a speaker's lip movements.

"Maybe you think it strange but I never knew I could speak until I learned to hear," he said.

Contest Over Workman Will Trust Opened

Certain provisions of the will of William Henry Workman, former Mayor and father of Boyle Workman, president of the City Council, are the subject of a contest instituted yesterday by Maria Elizabeth Workman.

The plaintiff, under the will, is made beneficiary of a trust fund left in the hands of her elder sister, Mary Judith Workman, under terms of which the trustee is empowered to pay her such sums "as she shall think necessary" and "deem reasonable." It is provided further that the trustee may exercise broad discretion in the event of the marriage of the beneficiary.

It was contended in the contest that the terms of this trust are in violation of the law and against public policy in that it grants too much power to the trustee. The court was asked to declare the trust invalid and turn the property involved over to the plaintiff.

Reduced

Gardner Single Control Radio Sets $18.00
With 2 head sets, was $30
GARDNER LABORATORIES
811 East Ninth St. Phone MAin 3203
—For Sale at—
ELECTRIC APPLIANCE SHOP
334 South Broadway

Way Over Top

Congratulations to Los Angeles.

Her merchants have broken all records.

In May they bought $304,000.00 worth of National Cash Registers.

More than 1000 in one month.

In October 1923 Los Angeles led the world with $218,000.00. May beat our highest record nearly 40%.

1924 so far—in Los Angeles—is 29% ahead of 1923.

1924 is another record breaker—the figures do the talking.

You can't stop Los Angeles!

The National Cash Register Company
634 South Hope. VA 2347
C. U. Whiffen, Sales Agent

Los Angeles Merchants Are Leading the World

Bullock's . . . "One o'Clock Saturday"
. . . Basement Store

$16.50

600 Specially Purchased and priced 'way low for a

June Dress Event at $16.50 Wednesday

—Smartly styled dresses that are as different as can be from anything Bullock's Basement Store has shown this season—the best values, style, quality and workmanship all considered, that Bullock's Basement Store has had fortune to offer at $16.50—Wednesday (not today.)

Dresses that will grace the occasion, whatever it might be, wherever it might be—

Dresses that will give the satisfaction that comes only to well-dressed women—secure in their knowledge of being Fashion-right.

The illustration shows just a few of the styles—there are scores and scores of others that many may consider even more unusual at $16.50—Wednesday.

Dresses of Canton Crepe, Crepe de Chine, Tub Silks, Printed Crepe, Georgette and Flat Crepe, in sizes 16 to 42—Values that to see—is to appreciate—at $16.50—Wednesday (not today)

Bullock's Basement Store.

PUBLISHED BY
THE TIMES-MIRROR COMPANY
OFFICERS:
HARRY CHANDLER, Pres. and Gen. Mgr.
HARRISON GRAY OTIS CHANDLER, Vice-Pres. and Secy.
E. X. PFAFFINGER, Treasurer.
HARRY E. ANDREWS, Assistant General Manager and Managing Editor.
Harry Chandler, Marian Otis Chandler, E. X. Pfaffinger, Mabel Otis Booth, Harry E. Andrews, Directors.

Los Angeles Times

EVERY MORNING IN THE YEAR
DAILY FOUNDED DEC. 4, 1881—43RD YEAR

Average Circulation for every day of May, 1924.....138,578
Average Circulation for Sunday only, May, 1924.....192,825

OFFICES:
New Times Building, First and Broadway.
Branch Office No. 1, 621 South Spring Street.
Washington Bureau, 504 Hibbs Building.
Chicago Office, 360 North Michigan Avenue.
New York Office, 220 Fifth Avenue.
San Francisco Office, 742 Market Street.
Paris Office, 120 Rue Saint Honore.
In addition to the above offices, The Times is on file and may be found by European travelers at the following places:
430 Rue St. Honore, Paris.
125 Pall Mall, S. W. 1, London.
Hotel Excelsior, Rome.

LOS-ANGELES (Loce Ahng-hayl-ais)

MEMBER OF THE ASSOCIATED PRESS
The Associated Press is exclusively entitled to the use for republication of all news credited to it or not otherwise credited in this paper and also the local news published here within.

The Times aims at all times to be accurate in every published statement of fact. Readers who discover any important inaccuracy of statement will confer a favor by calling attention of the Editorial Department to the error.

WOMAN'S WORK
In New York a woman makes a profitable business of teaching parrots to talk. That is a job that goes to the sex without question.

AMONG CLUB WOMEN
Women were several thousand years in learning to use a club, but a glance at a federation gathering will show that the club is both pliant and effective in their hands.

SOMETHING ON FOOT
There's a party here from the Balkans who does not understand why the hose we want for the yard is sold by the foot while the hose for the foot is sold by the pair. It isn't worth starting a war over, however.

THE HEAVY END
Tommy Gibbons drew nearly $100,000 for his hour's dalliance with the French boxer. It is his first real adventure in the big money and it looks good to him. Anyhow, it beats working on the farm or in the mines. He hopes so to carry himself as to capture another grand century for a seance with the Dempsey person.

BREAKING OUT
From all over the world come substantiated tales of unusual activities on the part of the volcanoes. These smoky peaks are terrifying many communities. One of the professors at Oxide Dental College says that we must expect eruptions in a Presidential year. It is the price we pay. When we ask what State the candidate hails from we may find that he is in a state of eruption.

SOUND AND FURY
The new party which is to clutter up our politics is to be organized with a day of speech-making. Oratory furnishes both ends and the middle of practically all of our political parties. It is a sure thing that there never will be an organization of deaf mutes. If it wasn't for the speech-making there wouldn't be a thing to American politics. One occasionally hears of the silent vote, but there is no such animal.

THE CUBAN IDEA
Cuba is having a full ration of government scandal beside which our Teapot Dome revelations look like an annal of innocence. The government lottery is still a recognized and honorable institution in Cuba and it is intimated that the President of the Cuban government was able to fix things so that his wife won the capital prize of $200,000 at one drawing and his son at the next. Here is an example of executive efficiency that challenges admiration. Some of our speediest and most successful grafters might learn a lot from the thrifty patriots of the island republic.

MONKEY BUSINESS
A German scientist puts the theory of evolution in reverse English. He asserts that instead of having monkey ancestors man is really a forbear of the apes. If the baboons go back far enough they will find a clutter of humans in the family tree. The process of change has been going on for ages and the intimation of the Teuton professor is that in a few billion years we may all be making monkeys of ourselves, just as the single-taxers are today. Here is another matter to worry about. If anybody tries to make an orang-outang out of William Jennings Bryan there will be a battle that would make Gettysburg look like a quilting party.

OUR OVERSEAS TRADE
We send our wares into the wide, wide world. The exports of America for the first three months of this year were valued at nearly $1,100,000,000. California was the sixth State in the Union in the value of her products sent abroad. She was exceeded by New York, Texas, Pennsylvania, Illinois and New Jersey in the order named. The New York figures were $183,000,000 while those of California were $54,000,000. Illinois and New Jersey were each but little more. The hugh State of Texas with her cotton, oil, cattle, hogs, grain and products of farm and factory has climbed into second position in the importance of her exports. During [illegible] three months she supplied over $147,000,000 of the total foreign trade.

MAN OF MEANS
Gaston Means, the airy Munchausen of the Congressional quizzing, tells careless tales of statesmen passing out $1000 bills in connection with bootlegging ventures. There is the story of the debts of the political committees being paid by a rake-off of $35 on each case of whisky withdrawn from government warehouses on unlawful permits. Nobody's name is spared when Gaston's tongue is unlimbered. One might think that the Cabinet was a bootleggers' convention and that the White House had the longest bar in America. Gaston admits that he heard about all that was going on in official circles in Washington and New York and if the statesmen were not dabbling in Scotch they were playing in oil. In fact, the imagination of the witness is so lurid and copious that no one seems to know what Gaston Means. No court in America would listen to Gaston for five seconds, but some of the legislators will squander hours to listen to his defamations.

THE PLAYA DEL REY HORROR
Words are inadequate to express the shock and sorrow experienced by thousands of people in Southern California at the tragedy enacted Saturday night on the ocean front at Playa Del Rey. Once more man's most relentless and persistent foe—fire!—has taken toll of human life. And—to drive the horror directly to the heart of humanity—this time the victims were helpless children.

After the event a searching inquiry will follow to discover whether a building that no longer exists was a suitable place wherein to home mentally defective girls. That such an inquiry should have been made—and acted on—while the structure was still intact is obvious to the dullest mind.

Whatever the result now of exhaustive official investigations it can do nothing to heal the broken hearts, nothing to bring back the child life so ruthlessly swept away. At the best it can only furnish the melancholy satisfaction of fixing the blame on somebody or something.

From evidence so far deduced it seems impossible to attribute the holocaust to an unavoidable act of the forces of nature. Nature cannot be held responsible for a structure void of fire escapes, cannot be censured for the locks and bolts on the doors of the dormitories, cannot be blamed for the absence of a State license or the scarcity of other suitable homes for these waifs of humanity.

Such catastrophes are recurrent. An excursion steamer that was unseaworthy turns over with its cargo of helpless human beings. Hotels and factories and institutions burn to the ground and the loss of life is excessive because the proper precautions have been neglected. A roof falls in on an imperfectly constructed theater, the foundations drop away beneath an assembly hall or a grand stand crowded with living people.

After the event the community is very wise. Indignation is general, the man in the street grows hot under the collar. For a while there is a furious demand for better inspection and more rigid regulation. Then the sensation departs and the incident is seldom again referred to.

Will the Playa Del Rey horror bring about a widespread and general reformation in other public structures that, by the kindly forbearance of natural forces, have so far been spared a similar calamity?

THE NEW PEACE CRUSADE
A new life has come into our city. The General Federation of Women's Clubs numbering 5000 organizations in all parts of the world, with 2,800,000 members, has sent representatives to a conclave whose theme shall be international peace. Organized womanhood of twenty-one countries is pledged to a plan to bring about a new international conference. Above all else this is their hope and high purpose.

Out from the regions of the world has come a host of women, 5000 strong to this far western land, but recently the frontier of civilization in material things. Here were the oldest things known to civilization. For ages gold had lain beneath the tangled roots of the Monterey cypresses and in the shelves of the mountains. The sequoias of this State are the oldest trees known to man. They were the first to appear above the surface when in glacial period the mountains crumpled from the level of the sea. They were giants when Columbus in material conquest sailed westward from Cadiz.

So the last outpost has been reached and at that outpost of pioneer men women are about to unfurl their banners to initiate a new venture, a spiritual peace crusade. For both men and women one cycle is ended and another has begun. The new one stirs the imagination as did the old. After all, it is the old things, both material and spiritual, that are worthy of seeking.

California may well rejoice that here is the take-off for this spiritual flight around the world. Los Angeles may well congratulate this organized womanhood for their noble and notable effort.

There is power in organization that does not exist in disintegration. As Mrs. Thomas Gerald Winter, president of the federation, has said: "Ten people united have the strength of 100 who stand singly; 100 in phalanx can overpower 1000 stragglers. Let us band together in invincible millions, working for health, happiness, righteousness and humanity."

The scientist says that every possible feeling, however inappreciable, produces a movement of the entire organism, of each and all its parts. If in the inspiration that shall surely come in these days of convention there is one movement toward international peace, then is all humanity moved and the whole world will be richer for this conference. It cannot fail of fruition.

Women of the Union and other states of the world, The Times welcomes you—from the pines of Maine, the apple blossoms of Ohio, the goldenrod of Nebraska and the jasmine of Florida to our Southern California poppy fields and rose-decked roadsides along the orange orchards. May you scale the towers of inspirational illium. When it becomes your lot to return to the cool shelter of your common lives may you still be protected by the honest thoughts from this conference, your souls ripened by natural differences honestly faced and the power of concord, your minds alert by jolly quip and spontaneous laughter evoked by generous wit and your bodies revivified by draughts of beauty which in abundance are yours to enjoy.

LITERARY PIRACY
Mrs. Grace A. Fendler of Los Angeles has won a spectacular victory in her twelve-year fight to obtain recognition for her original play, "In Hawaii," which she claimed had been pirated and produced under the title, "The Bird of Paradise."

Supreme Court Justice Erlanger in New York City upheld in toto the claims of the Los Angeles dramatist and has granted an injunction against further presentation of the pirated version. The fact that the suit extended over twelve years proves at once the difficulties presented in a complicated case of this nature and the excessive care taken by the courts to sift and weigh all the evidence presented.

For the chief parties involved the decision will carry consequences of moment beyond the actual financial readjustments to be settled—consequences that touch the higher spheres of the artist, the craftsman, the brain-worker and the creator of original ideas. In this way the decision is one of tremendous significance to a large class struggling against heavy odds to obtain a fair public verdict on their various efforts in different fields of endeavor.

Mrs. Fendler and her son Harold—to whom must be credited a large share in the legal victory—have done more than win a personal triumph against heavy odds. They have demonstrated that the individual whose work has real merit need not fear the combination of either systems or circumstances to keep him from enjoying the fruits of his honest labors.

And Judge Erlanger has vindicated again the efficiency of American justice in deciding a case purely on its merits, with no regard to the personalities or the interests involved. "The Bird of Paradise" came into court with the prestige of world-wide recognition as a play that had netted profits in excess of $1,000,000. "In Hawaii" and its author were unknown to the theatrical public. Only the strict truth of the latter's grievance could have overcome so heavy a handicap.

But while, to the joy and satisfaction of students and poets, in a case of international scope, art has triumphed over commerce and the meritorious individual has carried the day against the intrenched system, it would be the height of folly for every self-imagined, "unrecognized genius" to regard this one instance of literary piracy as applying to the majority of plays and compositions and scenarios.

There is a distinct chance that Mrs. Fendler's splendid vindication may encourage others who have nothing substantial to vindicate—but think they have—to fly to the courts for injunctions against some famous work which they suppose to be a make-over from one of their own brain children.

It is a wise parent that knows his own child. Imaginary children run wild in every artist's brain. After a number of these children have taken the count at the hands of publishers, editors, producers and agencies and returned disconsolate to their fond parent he is apt to believe that the world is in conspiracy to keep a good man down. And the companies or individuals guilty of the refusals are held responsible.

"They have rejected my lightning and stolen my thunder," is the bitter cry of many disappointed artists. As a general rule their lost thunder would be a liability and not an asset to any producer foolish enough to purloin it. Cases of literary piracy are as rare as rejected manuscripts are common.

PEDESTRIAN SUBWAYS
While Los Angeles is agitating for pedestrian subways it is disconcerting to read that a famous subway at one of the most dangerous crossings in London has been closed because it was so little used!

English newspapers explain this as the Englishman's delight in dangerous undertakings. "Every crossing is a challenge to his manhood," says one. "Is he to shirk and crawl under the ground?"

One recalls that the hero of one of H. G. Wells's novels set himself to do something dangerous and unnecessary every day, just by way of testing his nerve.

How can we be sure that Angelenos, in these days of warless propaganda, are not equally convinced that every crossing is a challenge to his manhood and offers a desirable substitute for the dangerous adventures of war? And who knows but what these contemplated subways may be regarded as contemptible avenues of safety which the dauntless would scorn to use?

NOT A CHANCE
Some 40,000 students in Russian colleges and universities must pack up their books and leave. This is due to reported action on the part of the government. The students are not of the right type. They are from the ranks of the hated bourgeoise or the former landed gentry. The soviet leaders wish it understood that the colleges are for the sons of the workers and they must teach only the tenets of the Commune. There have always been many Russians reaching for a higher education and the universities of the country have ranked well with the rest of the world. The soviet government will change all this. The educational program of the country must be pared down to fit Communal ideas—which do not contemplate general instruction.

"Coming Events Cast Their Shadows Before"

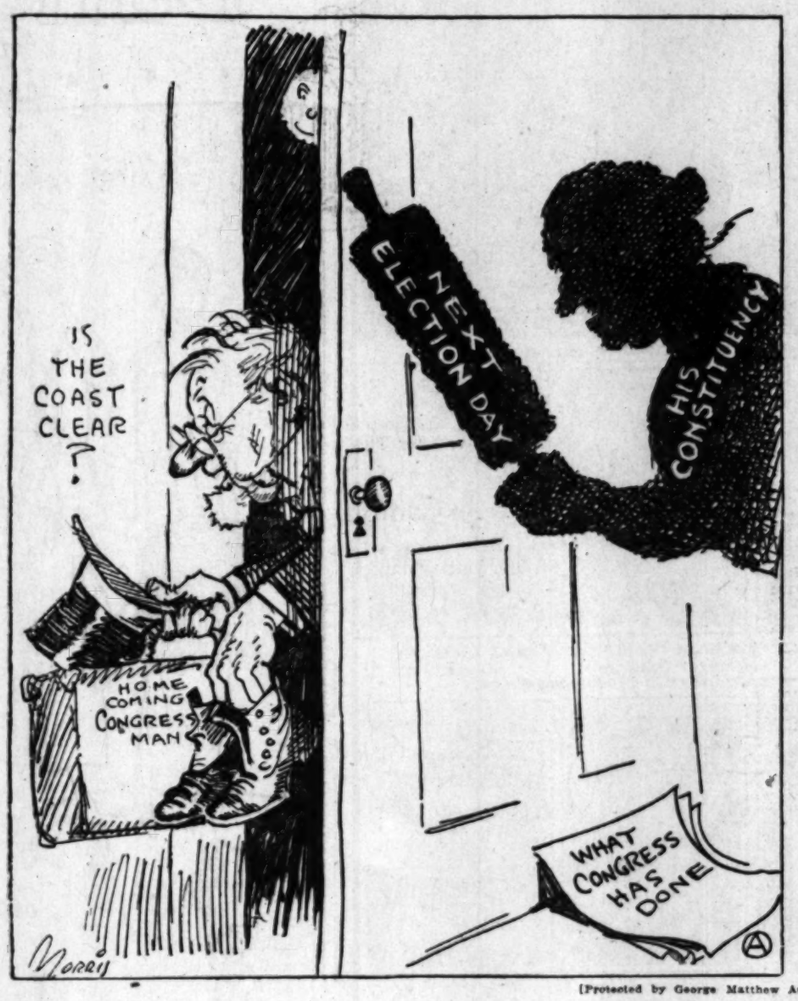

[Protected by George Matthew Adams]

THE WORLD'S WINDOW

Prohibition Great Experiment

Prohibition is a joke and a farce, we are told over and over again. In reality it is a huge and valuable experiment in the interests of civilization. Nathan Soederblom, archbishop of Sweden, who has just returned from the United States to his own country, said that he was astonished at banquets and receptions that water was used instead of wine. Still that is not the remarkable part of prohibition.

Banquets and receptions are more or less public functions. It's not there the laws are violated. But it is in the anterooms, the cloakrooms and alley ways. It has become a sort of sneaking, degrading and debasing act to take a drink. One reason the more why people rich and poor should regard it as humiliating. There is only one good argument in favor of prohibition, one and one only. And that is the old argument of the Bible. "It may be a stumbling block to thy brother." You may indulge and never get the habit which destroys soul and body. But some one else may not have that moral fiber. In this age of Civitans, Rotarians, Kiwanis, etc., all with their slogans of service, let us serve our brothers with a little self-sacrifice.

* * *

Immigration

During the past decade there has been a tremendous decline in the number of immigrants from Denmark and Sweden. This number will from now on be further restricted through the actions of the governments in those countries in opening up the big feudal estates and dividing them among the farmers. All land must be cultivated and forests must be preserved. This will keep Swedes and other Scandinavians at home. Many young men will greatly miss the adventure of crossing over to a new country. Ever think of what it means to emigrate? Break with traditions, leave friends and kin, go to a new country, learn new customs and habits, acquire a new language, get laughed at and ridiculed at times when you are misunderstood or misunderstand. That's an adventure of the first magnitude. But when you finally pass unnoticed in the mass and your tongue does not stumble over the hedges and obstacles of the English language it's a delightful experience.

RIPPLING RHYMES

THE SLEUTH STORY

To make a good detective story the early chapters should be gory; a clammy corpse must be provided, with clews by which the cops are guided. There must be murder as a starter; the sleuthing tale demands a martyr, who has been slain with gats or sabers to prompt the keen detectives' labors. The lesser crimes all prove a fizzle; the guns must pop, the blood must drizzle. Thus furnishing our early pages, the cops proceed to earn their wages. For bonehead methods we must score them; they ball up everything before them. And then we introduce the wonder, the sleuth who pulls the case asunder, who shows the truth where it is hiding and gives the baffled cops a chiding. He always has a Watson trailing, a chump whose brains are unavailing, a skate who makes such silly queries that now and then the reader wearies. The formula is old and hoary, but if you'd write a winning story its ancient curves you have to follow—all other schemes prove vain and hollow. The story writers oft endeavor to leave the beaten path forever and give us something new and pleasing, a sleuth who has no Watson wheezing, a crime in which no blood is streaming—but all their schemes are idle dreaming. A stiff must furnish the beginning, a futile Watson must be grinning, the baffled cops must pull their boners, while Sherlock finds the daggers' owners.

WALT MASON.

[Copyright, 1924, by George Matthew Adams.]

HIS TIME-TABLE ASKEW

Dr. Nicholas Murray Butler says the prohibition amendment will be repealed within five years. Persons of wet sentiment who are old enough to remember the doctor's previous predictions are steeped in gloom. —[Kansas City Star.

PEN POINTS

A community is known by the schools it maintains.

Fine schoolhouses are the best presents for June brides.

Vote for the school bonds—don't leave it to the other fellow.

Religion will stop war, assures pastor. Not until it's applied.

On this fair June morning don't forget the needs of the kiddies.

We hope no other institutions in California are being run without a State license.

Booze, fog and grade crossings continue to relieve the foolkiller of much work.

You can't "train up a child in the way he should go" without the proper accommodations.

In dealing with fire-trap buildings an ounce of prevention is better than a pound of cure.

The customary investigations into the fire that killed twenty-three are begun after, of course, the fire.

Scientists have just isolated a vitamine, but this will not immediately affect the price of ham and eggs.

Nine Brooklyn bargain hunters, seeking free silk stockings, were taken to a hospital. Write your own ticket.

Woman who knew Martin Van Buren well is visiting in town. Things like this remind one America is a very young nation.

Man told his wife he'd made a monkey of himself when he married her. He was wrong, for monkeys do not bother the divorce courts.

The Japanese are now waxing eloquent over America's "un-Christian ideas." Yet they seemed to appreciate these ideas after the Tokio earthquake last fall.

Motion pictures have made many millionaires, but the man who built the first motion-picture camera, took the first news reel and the first news action picture has just died—in poverty.

THIS IS THE DAY

Jefferson Davis was born in Todd county, Kentucky, in the year 1808 and died at New Orleans 81 years later. His body was taken to Richmond and buried there in the Hollywood Cemetery, where his grave is visited today by thousands from both the South and the North. Besides being the constructive genius behind the military administration of Confederate affairs during the Civil War, Jefferson Davis contributed a notable monument to American literature in his "Rise and Fall of the Confederate Government," written in his retirement at Beauvoir, Miss., in the year 1878.

The collier Merrimac was sunk in the channel at the entrance of the harbor of Santiago, Cuba, during the Spanish-American War, in the year 1898. Eight volunteers under Lieut. Richmond Pearson Hobson carried out this dangerous feat in an effort to bottle up the Spanish squadron. It failed in its object, however.

LETTERS TO The Times

The Book of Books

PASADENA, May 30.—[To the Editor of The Times:] Probably Dr. Goodspeed's emasculated Bible will find far fewer readers than Gene Stratton Porter's books have enjoyed. Millions of us old-timers will thank God we are not compelled to read the good doctor's Sure-Mike edition of the Holy Scriptures.

In our home we have two modernized versions of the Bible, but seldom refer to them any more because they lack the beauty and grandeur of the King James version and add nothing to our understanding of the eternal truths.

We would be more tolerant of an expurgated Shakespeare than of an emasculated edition of the Word of God. W. F. THORNE.

Beauty Is Eternal

PASADENA, May 27.—[To the Editor of The Times:] In a letter signed A. V. Folsom in your issue of May 25 I read, "Science has lately broadcast the wonderful theory that light is a projection of electrons shot forth from the sun with enormous velocity," and continuing on the delightful speculation as he works in his garden in Altadena that it is the metals contained in this rainbow "start dust" that give the flowers their colors. This makes such an enchanting foundation for the chapter on coal-tar products in Slosson's "Creative Chemistry," in which he told of the thrilling discovery of all the colors in the world, to say nothing of flavors, being discovered in the residue of coal smoke which had been captured in a glass tube. Coal, of course, being composed of the vegetation, ferns, flowers, leaves and grasses of eons past. So the theory was that the gorgeous colors of our modern fabrics are dyed, almost certainly, with the color of millions of flowers that blossomed when the world was young.

MABEL M. RICHARDSON.

Why a City Council?

LOS ANGELES, May 23.—[To the Editor of The Times:] Are we coming to a time in local affairs when the Mayor, the Chief of Police, the Sheriff, the town Council and other limbs of the law and administration are to be regarded as political figureheads and government is to be, altogether, by Chamber of Commerce?

The other day a section of the State became disgruntled over a fancied or real wrong and a delegation was appointed to go out in the dark and blow up the town waterworks with dynamite. One would imagine that the paid authorities, including the Mayor, would immediately crank up some of the $10,000 automobiles owned by the town Council and get to the scene of disturbance.

But nothing like that happened. Instead, the Mayor and town Council hurriedly ran to conference and offered a $10,000 reward for something or other (which ultimately has proven to be the very thing they shouldn't have done;) then the Mayor, in the midst of all the turmoil, went off on his vacation jaunt and the town Council returned to chambers to bicker over somebody resigning from the Police Board.

Meanwhile the Chamber of Commerce gets on the Aqueduct job. The Power and Reclamation Committee, which probably doesn't eat up a cent of the taxpayers' money, hastily assembles itself and a sensible parley begins with leaders in the disgruntled section. Everybody knows that when all is said and finished there is going to be an amicable, businesslike agreement, and the water works system from now on will flow in safety.

Government by Chamber of Commerce! Why not? And fire all the rest! EXCESS BAGGAGE.

Another Laurel Wreath

LOS ANGELES, May 27.—[To the Editor of The Times:] Let me add my word of respect to the memory of Dr. Harry Elfington Brook, for many years the very capable editor of the "Care-of-the-Body" section of The Times Sunday Magazine.

His style was simple and easy and could be followed by young and old alike. No long introductions to lead up to his subject, no circumlocutions in attacking a subject and no metaphysical reasoning to befuddle the mind of the reader. No verbose language. What he had to offer was given in the most simple and direct way.

I have heard only one criticism of his writing and that was offered by his enemies, if he can be said to have any. That criticism was that he, Dr. Brook, did not give anything new, that everything he old and established and known most physicians. That very criticism I look upon as one of the confirmations of the soundness Dr. Brook's doctrines. His friends could not give him any greater praise. M. N. LARSEN.

Tooth Work Comes High

PASADENA, May 31.—[To the Editor of The Times:] The experience of your correspondent, William Cooper, with dental charges, is only remarkable in that Mr. Cooper got off cheaply. The dentist is a piker.

Listen to this: A lawyer friend of mine, formerly a government income-tax assistant, tells me that he recently made out the return for a fancy dentist who took in $32,000 from his own individual chair in 1923. It wasn't much of a year for dentists, either. The dentist never squealed at the amount of the tax, at that. But how much his victims squealed only the recording angel will ever know. Probably a lot of his work was done for really, truly blue ones. Alma Whitaker and Harry Carr.

W. F. THORNE.

Medical Investigation

LOS ANGELES, May 31.—[To the Editor of The Times:] In the front-page story of The Times this morning the State Board of Pharmacy makes out a strong case against the County Medical Association in the case of Dr. A. T. arrested for furnishing narcotics to known addicts. The Medical Association seems to desire to prove to the world that it wishes to weed out an honest example and purge itself of wholly undesirable members by appointed Dr. R. Moore as chairman of the Investigating Committee in the matter. It appears from the article that "Dr. Moore has offices adjoining Dr. Timme and is associated with him in conducting a sanatorium hotel that was raided by the authorities; Dr. Moore was arrested and fined $100." Dr. Moore explained in the interview that he understood that he was appointed chief investigator of Dr. Timme because he "knew Dr. Timme" and because Dr. Timme was his assistant a short time ago.

Under the circumstances it is a marvels at the apparent [illegible] of intelligent and impartial thought in the Medical Association for the vigorous investigating personnel would help to purge the profession of its too-frequent malpractitioners.

The reporter asked whether Dr. Moore would resign from the Investigating Committee because the assertions of the State Pharmacy tors, when Dr. Moore stated emphatically that he would not.

If the Medical Association is ed to show to the world that it tured and splendid physician not care how farcical any "investigation" may be it could not succeeded better.

R. CASTNER.

Search Warrants

LOS ANGELES, May 31.—[To the Editor of The Times:] The sale arrests of automobiles on Vendondo Boulevard last Saturday night as reported in your columns cannot pass without serious protest.

Does freedom come first or prohibition?

Federal courts have recently decided that it is illegal to search an automobile (or an individual or his grip) unless the officer has a special warrant for that person or unless there is palpable violation of law, as the sight of liquor leaking out of a vehicle.

The decision of Judge Trippet on special facts as to cars coming in the Mexican border has been reversed by subsequent Federal judgments. A general search of a car is illegal. Evidence found in an illegal search, e.g., a bottle of liquor, is not admissible to convict the accused.

The officers illegally acting are personally liable in damages.

One reason for strict care in administering this law is the severe penalty, viz, fine, possibly jail, loss of liquor and forfeiture of car. The owner, though he may be innocent, loses his automobile.

Prohibition law must be administered under the law. Yours truly, A. MORESBY WHITE.

Too Much Big Talk

So many reforms are being suggested now that I wish to propose one: A law providing a penalty for anyone who makes a promise he will not bet on. One of the most serious troubles with the world today is the flood of promises going on; and not half the promises is believed by those who make them. [E. W. Howe's Monthly.

The Boss Agrees

"Don't you think, sir," said the timid clerk, "that I have been long enough to deserve an increase?"

"I do," replied his employer, certainly do—why don't you? [Boston Transcript.

Cause and Effect

It's worth remembering that not the religion they profess but the religion they have? [illegible] makes hypocrites act thus? [Cincinnati Enquirer.

The Waggish Sweet

The maple-sugar crop of [illegible] is 21 per cent above the average, a fact of which [illegible] ought to be pleasantly aware in the sweet by and by. [Providence Journal.

Gifts Generally Fitting

A gift is seldom what is wanted and it rarely comes when it is. The best way is to be sure of yourself; and of [illegible] others.—[E. W. Howe's

HOW IT STARTED

BY JEAN NEWTON

Women Proposing

One of our most amusing traditions is that which, during leap year, gives women man's prerogative of proposing. And it is a time-honored tradition dating back, we are told, to an early part of the thirteenth century and an old Scotch law. This enactment, dated 1228, is preserved for us as follows:

"It is statut and ordaint that during the rein of his maist blissit Mageste, fil ilk yeare knowne as lepe yeare, ilk mayden ladye of bothe highe and lowe estait shall hae liberte to bespeake ye man she likes, albeit he refuses to talk hir to be his lawful wyfe, he shall be mulcted in ye sum ne pundis or less, as his estait may be; except and awis gif he can make it appeare that he is bethrothit ane ither woman he then shall be free."

[Copyright, 1924, by Quality.]

On the one hand we have the Ku Klux Klan and on the other we observe the Commune. These are some of the barb-wire entanglements in the battlefild of American politics.

A Japanese truck wagon at Wilmington wrecked an oil-service station the other day. And some speculators affirm that this is the only infallible plan for striking oil.

LADY EXPERT
COMIN
TO HELP
RUPTUR
WOM
Demonstrates
Rice Metho
Free
Mrs. F. E. Williams, [illegible] William S. Rice, Adam [illegible] inventor of the famous R[illegible] Surgical) Method for Rup[illegible] be at the New Rosslyn H[illegible] Angeles, Calif., from [illegible] morning, June 5 to [illegible] evening, June 11, except [illegible] to demonstrate a new sp[illegible] set attachment that h[illegible] rupture no matter how [illegible] Even if the abdomen is ver[illegible] it holds any rupture w[illegible] comfort and security.
Every [illegible] who has [illegible] compelled [illegible] an ordina[illegible] or abdom[illegible] port kn[illegible] gouging, [illegible] and e[illegible] caused b[illegible] hands, [illegible] weight o[illegible] domen c[illegible] sure nec[illegible] holding t[illegible] ture mus[illegible] ried by t[illegible] around th[illegible] and the [illegible] is someti[illegible] great, cau[illegible] told su[illegible]
Special Combined Rupture and Cor[illegible] Back Support. The spe[illegible] broad sup[illegible] corset ba[illegible] tributes the pressure so ne[illegible] way with all cutting and [illegible] There are thousands of [illegible] who are in perfect misery b[illegible] they cannot find anything th[illegible] hold their rupture and the [illegible] on at the same time. T[illegible] fliances usually worn are [illegible] bulky, chafing and irritating. [illegible] is wonderful Combined [illegible] Back Support is light, [illegible] durable and cool and fits the [illegible] as a glove. It gives you t[illegible] absolute comfort and pro[illegible] while at the same time grea[illegible] loving abdominal outlines. [illegible] Trusses in common use a[illegible] adapted to women and oft[illegible] great harm. Women, ther[illegible] suffer more and are in greate[illegible] need of relief from rupture than men[illegible] women, who have ruptur[illegible] to wear an abdominal p[illegible] any kind should not fail t[illegible] at once see this wonderful Com[illegible] Corset Back Support. No d[illegible] tion or illustration can fully [illegible] the remarkable utility of [illegible] Rice Cradle Support. It must be [illegible] to be put on to convince [illegible] woman that it was designed [illegible] by Mrs. Williams, takes a [illegible] woman just as she is, all lo[illegible] ungainly shape and unsightly and by [illegible] the remarkable Corset Support [illegible] for a natural, neat, trim figu[illegible] She will also give full ins[illegible] tions on how to handle and [illegible] any rupture, large or s[illegible] She will show how to hold [illegible] end of rupture from the si[illegible] groin and femoral to the large[illegible] difficult Navel and after Oper[illegible] ruptures, without chafing [illegible] pressing, also how to wear [illegible] to get correctly.
Don't let this great opportu[illegible] slip away from you. Don't con[illegible] to suffer the burden of rupture [illegible] by wearing when it is so [illegible] unnecessary. Your call [illegible] Lady Expert is sure to [illegible] one of the best things you ever [illegible] for. It will be there only a few [illegible] days. Your opportunity will be [illegible] to be fitting and demonstration [illegible]
It don't cost you a penny [illegible] to find out all about the Rice Me[illegible] and the wonderful opportunity [illegible] it offers in your case. [illegible] demonstration you can purch[illegible] Outfit required if you wish [illegible] at all at any time from 9 to [illegible] 2 to 5 p.m., or 7 to 9 evenin[illegible] or ask at the hotel desk for [illegible] Representative and she [illegible] the rest.—[Advertisement.
B. RICE, Inc., Adams, N[illegible]

Tr
this eas
ay to hea
our skin with
Resino
If you are suffering from eczema, [illegible] worm or similar itching, red, [illegible] blotchy skin affection, bathe the [illegible] places with Resinol Soap and [illegible] water, then gently apply a [illegible] little Resinol Ointment. You will be astonished how instantly the [illegible] burning stops and healing begins. [illegible] In most cases the sick skin quickly [illegible] becomes clear and healthy again, [illegible] at very little cost.
Resinol Ointment and Resinol Soap are sold [illegible] by druggists and dealers in drugs and toilet goods.

LADY EXPERT

COMING TO HELP RUPTURED WOMEN

Demonstrates Rice Method Free to All

Mrs. F. E. Williams, representing William S. Rice, Adams, N. Y., inventor of the famous Rice (Non-Surgical) Method for Rupture will be at the New Rosslyn Hotel, Los Angeles, Calif., from Thursday morning, June 5 to Wednesday evening, June 11, except Sunday, to demonstrate a new special corset attachment that holds any rupture no matter how large. Even if the abdomen is very fleshy, it holds any rupture with ease, comfort and security.

Every woman who has been compelled to wear an ordinary truss or abdominal support knows the gouging, cutting and chafing caused by narrow bands. The weight of the abdomen or pressure necessary in holding the rupture must be carried by the band around the back, and the pressure is sometimes very great, causing untold suffering. The special, broad supporting corset back distributes the pressure so as to do away with all cutting and chafing.

There are thousands of women who are in perfect misery because they cannot find anything that will hold their rupture and the abdomen at the same time. The appliances usually worn are hot, bulky, chafing and irritating. But this wonderful Combined Corset and Support is light, flexible, durable and cool and fits the figure like a glove. It gives you a sense of absolute comfort and protection while at the same time greatly improving abdominal outlines.

Trusses in common use are not adapted to women and often do great harm. Women, therefore, suffer more and are in greater danger from rupture than men, and all women, who have ruptures or who wear an abdominal support of any kind should not fail to call and see this wonderful Combined Corset and Back Support. No description or illustration can fully convey the remarkable utility of this Combined Support. It must be seen; it must be put on to convince any woman that it was designed for her. Mrs. Williams, takes a large corset just as she is, all out of shape and unsightly and by this remarkable Corset Support gives her a natural, neat, trim figure. She will also give full instructions on how to handle and care for any rupture, large or small. She will show how to hold any kind of rupture from the simple inguinal and femoral to the large and difficult Navel and after Operation ventral ruptures, without chafing or discomfort, also how to wear the garment correctly.

Don't let this great opportunity slip away from you. Don't continue to suffer the burden of rupture and truss wearing when it is so entirely unnecessary. Your call on the Lady Expert is sure to prove one of the best things you ever did. She will be there only a few days, so your opportunity will be gone. The fitting and demonstration are free. It don't cost you a penny to learn all about the Rice Method and the wonderful opportunity for relief it offers in your case. After demonstration you can purchase outfit required if you wish.

Call at any time from 9 to 12 a.m., 2 to 5 p.m., or 7 to 9 evenings, and ask at the hotel desk for the Lady Representative and she will do the rest.—[Advertisement.

W. S. RICE, Inc., Adams, N. Y.

If you are suffering from eczema, rashes or similar itching, red, pimply skin affection, bathe the affected places with Resinol Soap and warm water, then gently apply a little Resinol Ointment. You will be astonished how instantly the itching stops and healing begins, and how quickly it clears the sick skin quickly and leaves it clear and healthy again, in every little case.

Resinol Ointment and Resinol Soap are sold by all dealers in drugs and toilet goods.

HOLDS PENALTY OF GUNMEN TRIO

Judge Defers Sentence After Plea for New Trial

Three Face Noose in Death of Patrolman Bond

Date of Oscar Perry's Case Also is Postponed

Passing of sentence on Ed Montijo, Tom Bailey and Louis Perry, convicted of first-degree murder in connection with the slaying of Patrolman Glenn E. Bond during an attempted hold-up of the Merchants' National Bank agency at Seventh and Hoover streets, was continued until the 9th inst., yesterday after counsel for the trio moved for a new trial.

The motion was made before Judge Keetch, in whose court the three youths were tried. The jury returned a verdict without recommendation which means the court must impose the death penalty unless a new trial is granted.

Chief Deputy Public Defender Vercoe appeared as counsel for Montijo while Attorney Guy Eddie represented Perry and Bailey. After making the motion for a retrial, Eddie announced his withdrawal as counsel for the two men and the court appointed Vercoe in his stead.

Date for hearing the plea of Oscar Perry, also indicted for the murder of Patrolman Bond, was continued to the 9th inst., on which date Vercoe and Dep. Dist.-Attys. Howell, Richardson and Helms will make arguments on a motion of the defense to set aside the indictment. The defense based its motion for dismissal of the indictment on the ground Oscar Perry's case had been resubmitted to the grand jury without an order of the court. Oscar Perry was first indicted with his brother, Louis, and Montijo and Bailey.

NOTED DIVA NEARS CITY OF ANGELS

Schumann-Heink to Arrive This Afternoon on Way to Coronado

Madame Schumann-Heink, world-famous contralto singer, will arrive in Los Angeles this afternoon, on the California Limited, on her way to Coronado for the summer months. The diva has just completed a successful concert tour of eastern cities.

Sunday afternoon, the 15th inst. Madame Schumann-Heink will donate her services to the American Legion of Los Angeles county, which is giving a concert at Hollywood Bowl. The occasion will mark the sixty-third birthday of Madame Schumann-Heink and there will be a combination concert and birthday party on that day.

Madame Schumann-Heink has asked that there be at least 15,000 seats at 50 cents offered the public for this concert and the Legion has complied with the request.

Fifty-five Legion posts are sponsoring the musicale.

DISASTER IF BONDS FAIL

(Continued from First Page)

People are coming to understand that if the boy or girl is going to have a fair chance in the working world he must be equipped with an education to make a start.

If the bonds carry several hundred buildings will be constructed immediately to take care of the flood of 30,000 children who have increased the school population to 150,000 during the past year. Without the money from the bonds, it has been pointed out by the board, temporary methods must be used and taxes levied on the districts for the building program.

To the children and to the future of the city the passage of the bonds is a vital necessity, according to the statements of organizations that have made a study of the situation. There are now 20,000 children who can attend school only half a day, due to the lack of buildings.

The entire city, it has been stated, is suffering from the overcrowding of the schools. Children fail to get their due of instruction, fail to move up a grade each year, and thus stay in school several years longer, at an unnecessary expense. Then for part of each day they are free to roam the streets, particularly if their parents are both at work and unable to care for them during the day.

POLLS OPEN LATE

Due to the fact that a two-thirds majority is necessary for the school bonds to carry, every voter is being urged to cast his ballot, insuring their victory.

The districts comprise more than the area of the city, thus many people living in county territory are allowed to vote on the question.

Information concerning polling places may be obtained by telephoning BRoadway 5080 and asking for Bond Information. A bureau of information is being maintained by the Board of Education for this purpose.

The polls are to be open from 8 a.m. to 8 p.m., thus permitting the voters to go to the polls after returning home from work.

To insure a 100 per cent vote for the school bonds in Zelzah, in the San Fernando Valley, 200 school children paraded through the town with flags and banners yesterday. They were under the direction of the principal, R. M. Cartwright.

Zelzah, like many other communities in the school districts, has overcrowded schools, and is expecting the money from the bonds to insure school facilities for the children. The town hopes soon to have a fine brick building built from the bond money.

SUIT IS LOST, TRIES SUICIDE

Rejected Canadian Rancher Had Come to Wed

Shoots Himself at Home of Former Fiancee

Officer Called by Girl is Tragedy Witness

A romance culminated in tragedy here yesterday when Dana C. Stewart, 30 years of age, a rancher of Liberty, Sask., calmly shot himself through the right breast with a .38 caliber revolver in the home of the woman he hoped to wed—attractive 18-year-old Lillian Warnes, a marcel specialist, at 752 Magnolia street. The bullet pierced the lung of the Saskatchewan rancher and little hope is held out for his life at the Receiving Hospital, where he was taken.

The suicide attempt occurred when Officer Simms of the Wilshire Station, responding to a call from Miss Warnes's room-mate, entered the room in which Stewart awaited an interview with his former fiancee. Stewart quietly answered several questions put to him by Simms before he suddenly produced the revolver and shot himself.

NEVER RECEIVED WIRE

A tardy telegram from Miss Warnes to Stewart at Liberty, in which the girl renounced her intention of marrying the Canadian, is believed by the girl to be indirectly responsible for the tragedy.

"He never would have come if he had received my wire," she declared without emotion to a Times representative at her home.

To Detective Captain Cline, Stewart declared that he arrived here last Saturday from his Saskatchewan home expecting to marry the girl who came to Los Angeles last December with her mother. He further stated that his visit to the girl's home yesterday was for the purpose of recovering deeds to property belonging to him, which he asserts the girl has.

"I have nothing belonging to him," Miss Warnes stated later. "The only thing he ever gave me is this ring."

She displayed an onyx ring with a set worn on the little finger of her left hand.

"I knew Mr. Stewart in Saskatchewan before I came to Los Angeles," she continued, "and it was during a visit here last winter by him that we became engaged. In April he left for home and some time later I decided I could not marry him. I wired him at Liberty breaking off the engagement but he had left when my wire arrived."

DID NOT SEE HIM

Stewart appeared at the Magnolia-street address about 9:30 o'clock yesterday morning before Miss Warnes was dressed. He was invited into the house by the man from whom Miss Warnes rents her room, and he sat chatting apparently normal for half an hour. In the meantime Miss Warnes's roommate, fearful for the safety of the girl, went out of the house and phoned the Wilshire station.

Miss Warnes had just finished dressing when the officer arrived and she did not see or speak to Stewart before he produced the revolver.

"I do not believe he intended to shoot me," the girl declared. "He has never mentioned suicide or violence to me. I do not know what to think of it."

The girl, of an attractive blonde type, appeared little affected by the tragedy at her door.

Stewart is asserted to be well-to-do and the son of a prosperous Saskatchewan family. His family has been notified.

WILLIS BOY IS PUT ON STAND

(Continued from First Page)

229 pounds," said Attorney Hahn. "Sonny" testified he assisted in lifting the trunk on the day Dr. Baldwin was slain. He lifted his end of the heavy trunk as high as his waistline. Later, after his mother was arrested and after he had been told he had lifted—not his toys and books—but the body of a murdered man, he delegated himself as an amateur detective. He visited a storage company, filled with heavy trunks, and spent many hours with a husky man in lifting trunks. After lifting each trunk he would weigh it.

"I could not lift a trunk weighing more than 150 pounds," he testified yesterday. "And then I only budged my end off the floor."

With this and other testimony, Attorney Hahn declares he will show that Dr. Baldwin's body was not in the trunk at the time when "Sonny" helped Webster lift it to the automobile. His statement to the jury indicated that he will also attempt to prove that Dr. Baldwin was not slain in Mrs. Willis's apartment, that he was killed elsewhere by somebody else, and not until after the trunk was hauled away was the body placed within it. In support of this theory he promised to call witnesses to testify no blood was found in Mrs. Willis's apartment, though the physician bled profusely, and that no struggle could have taken place and no shots could have been fired there because persons occupying adjoining apartments at the asserted time of the murder had heard nothing.

"Even if she did kill Dr. Baldwin, as testified by the prosecution witnesses," said Attorney Hahn, "she was justified because he attacked her. On the day he attacked her he inflicted several bruises on her. We will prove that Dr. Baldwin was arrested for drunkenness and for disturbing the peace. And, if she did not kill Dr. Baldwin in defense of her honor—then she is insane."

Several character witnesses followed the boy to the witness stand. The prosecution closed its case with the testimony of an export on firearms, and a bank cashier who stated Mrs. Willis had a bank balance of $3.35.

NEW CONSULATE OFFICES

The Consulate of Cuba and Panama here have been removed from 1827 West Twenty-first street to 932 West Thirtieth street, Dr. Jose S. Saenz, Consul of the two republics, announced yesterday. The new telephone number of the two consulates is BEacon 2394.

VOTE YES SCHOOL BONDS TODAY!

Polls open from 8 a.m. to 8 p.m.

"Best in Dry Goods Since 1878"

Coulter Dry Goods Co.

Annual June Sale

Seventh Street at Olive

Scores of June Sale Values for Tuesday

54-Inch Dress Flannels, $2.95 Yard

Shown in the best-liked shades for one-piece dresses for summer; this price for Tuesday only.

(Second Floor)

Satin Canton, Satin Crepe, $2.95 Yard

40 inches wide; all shades and black; a regular $5 value, special for Tuesday only.

(Second Floor)

Children's Hose, Special $1.00

Silk-plated, English ribbed hose, in black, white, brown and beaver shades, at a saving.

(Main Floor)

Children's Dresses and Suits, Special $2.95 and $3.95

The dresses for girls; the wash suits for little boys of two to six years; good values.

(Third Floor)

Novelty Chamoisette Gloves, 95c

Shown with cuffs, or in the one-strap style, in such good shades as covert, cocoa and coffee; reduced for Tuesday from $1.50.

(Main Floor)

Handsome Scarfs, Special $3.50

Suitable for afternoon or evening wear, these Spanish lace effects in many attractive shades—turquoise, sandalwood, gray, red, jade, tan, beige, orchid, black and white.

(Main Floor)

Butychyne and Lingette, 65c Yard

Thirty-six-inch lining materials, in plain or self stripes; a complete color range that includes white and black.

(Second Floor)

Imported Swiss Ribbed Vests, 69c

Made in the popular bodice style, and shown in pink and white; regularly $1.00 each.

(Main Floor)

Women's Sweaters, Special $5.95

Various kinds in this special Tuesday clearance; all have borne higher prices.

(Third Floor)

Hand-Made Undermuslins, $2.95

A particularly appealing showing of these popular undermuslins in a special Tuesday feature.

(Fourth Floor)

Pretty Ribbons, 30c Yard

Jacquards, warp prints, plaids, satins, moires, plain taffetas, narrow grosgrains and others; values here to 65c a yard.

(Main Floor)

Val. Laces, 75c Dozen Yards

Showing the prettiest patterns in laces, edges and beadings—in round and diamond mesh; white, cream and ochre shades; about a thousand dozen yards in this special sale.

(Main Floor)

Pyralin Start-a-Set Special

A genuine Pyralin comb to match each hair brush sold this week. How many friends have you who will graduate this June? Who will be married? Who will celebrate an anniversary?

Start sets of Pyralin for them—select it from our wide assortments of ivory, amber and shell Pyralin; a small charge is made for decoration, when desired.

(Main Floor)

500 Pairs Plaid Blankets, $4.50 Pair

Full double size; wool mixed—the filling woven firmly on strong cotton warp; ribbon bound or whipped edges; assorted block and broken plaids in all popular shades; special, pair..**$4.50**

No telephone or mail orders filled; none sold to dealers.

(Second Floor)

40c White Indian Head, 32½c Yard

44 inches wide; the 54-in. width, regularly 50c, special, yd. **40c**

The 63-inch width, regularly 60c, yard **50c**

All perfect goods from full pieces for dresses, aprons, suits, table cloths and scarfs; **no mail or telephone orders filled.**

(Second Floor)

5500 Yards of Drapery Materials June Sale Priced

1200 yards of cretonnes, regularly 50c, yard.....**39c**

1000 yards of cretonnes, regularly 85c, yard.....**69c**

650 yards of cretonnes, regularly $1.50, yard.....**$1.20**

Reduced—all nets, marquisettes, casement nets, damasks, tapestries, curtain fringes and edgings, lace and ruffled curtains .....**Reduced 20%**

(Fourth Floor)

Bordered Tablecloths and Napkins, Special, Set $4.80

A tablecloth bordered on the sides and ends; twelve matching napkins, of finest mercerized damask, linen finished; it will not lint; the patterns are very choice.

Sixty sets in two sizes—72x72; twelve 22x22-inch napkins; the set complete, regularly $6.40, for.....**$4.80**

Cloth 72x90; twelve 22x22-inch napkins; regularly $7.05, the set complete **$5.30**

(Second Floor)

900 Yards Zephyr Tissue, 49c Yard

Shown in newest plaids and checks for summer dresses; regularly 85c a yard.

Plain White Outing—36 inches wide; regularly 25c, yard..**19c**

French Ratines—38 inches wide in summer checks, stripes and heather mixtures; regularly $1.50 and $2.00, yard.....**95c**

All-Wool French Challis—27 inches wide; recent arrivals; regularly $1.25, yard **95c**

No telephone or mail orders filled on any of the above; for Tuesday only.

(Second Floor)

Imitation Pearl Beads, $4.95

In 27 and 30-inch strands; good for thoughtful gifts—each encased in a fancy box; finished with white gold clasps; or a 36-inch strand without the case, finished with a solid gold clasp.

Hot Dish Mats—in two patterns and three styles; only....**50c**

(Main Floor)

Imported Beaded Bags, Special $3.95

Large roomy bags in a variety of patterns; shell frame or draw-string style, and the popular pouch with filigree frame; all previously higher priced.

(Main Floor)

Certain Coty's Toilet Waters, $2.95

Discontinued odors—Styx, Paris, l'Effleurt—a limited quantity only at this price.

(Main Floor)

Linen Luncheon Sets, $1.95 Set

Consisting of a 36-inch cloth and four napkins, stamped for embroidering on heavy linen.

Supper Aprons—stamped to embroider in simple, effective patterns .....**50c and 75c**

Children's Dresses—just a limited number of these that were $2.85, reduced to **$1.75**

Kicky Frocks, regularly $1.40 .....**75c**

Lamp Shade Trimmings—4 and 5-inch metal bullion; regularly $1.50 and $1.65; special, yard **$1.00**

Braid for trimming; special, yard **10c**

Bed Light Frames—wired with light socket, six feet of cord and plug **$1.65**

(Fourth Floor)

Trimmed Hats at ½

A continuance of the sale advertised last week, with new and smart hats added to take the places of those that wise women bought so eagerly then.

(Third Floor)

Skirts Reduced ¼, ⅓, ½

Crepe de Chine, Canton Crepe, Roshanara Crepe, Wool Crepe, Flannels—these are a few of the materials from which seasonable separate skirts have been developed.

(Third Floor)

Women's Overnight Bags, $13.75

Made of genuine cowhide, medium long grain; finished with brass locks and silk or leather lined.

(Main Floor)

Real Human Hair Nets, 59c Dozen

All shades except gray or white, double mesh.

The single mesh, dozen **45c**

(Main Floor)

Cewco Pound Stationery, 35c

Each pound contains 84 double sheets of paper in white, gray, buff and pink; envelopes to match....**15c, two packages for 25c**

(Main Floor)

Popular Corsets, Special $3.98

From our own good stocks, in a popular assortment of styles—back lace, front lace and clasp-arounds.

Bandeaux—cotton brocades and fancy figures; back hook, tape shoulders; sizes 34 to 40.....**35c**

(Fourth Floor)

Men's Cotton Pajamas, $2.15

Fruit of the Loom muslin pajamas—Universal brand, which guarantees fullness and good quality; the most popular summer nightwear; specially priced.

Men's Terry Cloth Robes—for bath robes or to wear at the beach; in good practical dark stripe designs; June Sale price **$4.35**

(Main Floor)

Too Much Big Talk

So many reforms are being suggested now that I wish to propose one: A law providing a penalty for anyone who makes a statement he will not bet on. One of the most serious troubles with the world today is the flood of hot air going on; and not half the hot air is believed by those who utter it.—[E. W. Howe's Monthly.

The Boss Agreed

"Don't you think, sir," said the timid clerk, "that I have been long enough to deserve a raise in crease?"

"I do," replied his employer, "certainly do—why don't you?"—[Boston Transcript.

Cause and Effect

It's worth remembering that not the religion they have, but the religion they haven't gone to makes hypocrites act that way.—[Cincinnati Enquirer.

The Waggish Sweet Tooth

The maple-sugar crop of Vermont is 21 per cent above the five-year average, a fact of which everybody ought to be pleasantly conscious in the sweet by and by.—[Evidence Journal.

Gifts Generally Futile

A gift is seldom what you want, and it rarely comes when you need it. The best way is to help yourself; and of two or more others.—[E. W. Howe's

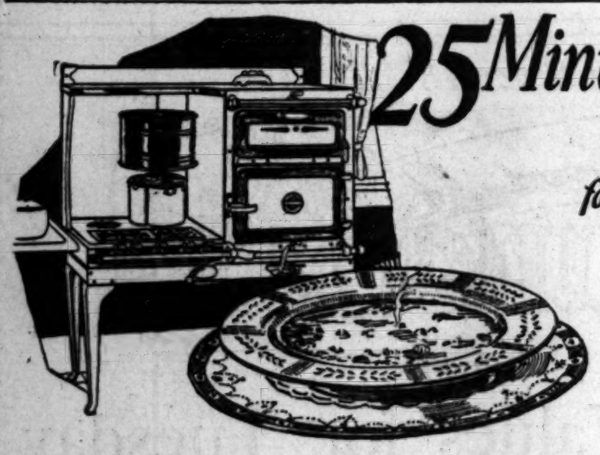

25 Minutes gas for Vegetable Soup

—then cook with the gas *turned off!*

Delicious vegetable soup, thoroughly cooked for hours, though the gas is used but 25 minutes—is an accomplishment possible with the Chambers Thermodome. And while you are free for the whole afternoon, the rest of your dinner can be merrily cooking in the Chambers Insulated Oven with the Gas Turned Off! In a cool, pleasant kitchen, your meal awaits your convenience for serving when you return. The Chambers Thermodome and Insulated Oven retain and use for cooking the heat units that ordinarily escape and over-heat the kitchen. With the Chambers, the gas is used for a few minutes and is then turned off. Such efficiency — freedom — and enjoyment are offered in no other gas range. Examine one of the handsome all-white, or black-and-white, new model Chambers Fireless Gas Ranges Today. There is a size and style that will exactly suit you—and will forever banish kitchen drudgery from your household.

W. T. Warren, Western Manager,
Chambers Manufacturing Company,
324 N. San Pedro Street, Los Angeles.

Chambers FIRELESS Gas Range

COOKS *with the* GAS TURNED OFF!

Easy Time Payments *Make it Easy to own a Chambers*

Ask any of the following dealers.

BARKER BROS., Los Angeles

BURBANK—Demoss & Holloman
LONG BEACH—W. T. Nichol Co.
PASADENA—Pasadena Furniture Co.
RIVERSIDE—Geo. F. Mott Co.
SAN DIEGO—H. L. Benbough
SANTA ANA—Chandlers
SAN BERNARDINO—Bollong & Fooshee

Chambers Fireless Gas Ranges

—all models and designs displayed and demonstrated so that you see the many advantages—in Los Angeles only at

Complete Furnishers Of Successful Homes — **Barker Bros.** — Broadway Between Seventh and Eighth

THE TRADE MARK KNOWN IN EVERY HOME

UNIVERSAL

LANDERS, FRARY & CLARK, NEW BRITAIN, CONN.

Dainty Summer Lingerie is Easily Ironed with a "Universal" Electric Iron

Irons backward and sideways as easily as forward, because it has no corners or sharp edges. Round heel prevents cloth from gathering or wrinkling on the back stroke.

Tapered point slips quickly and easily into the finest pleats and ruffles of your daintiest summer dresses.

THE WRINKLE PROOF IRON

Guaranteed Electrically and Mechanically

Price $6.75

One of the famous "Universal" Household Helps. Superior in quality, workmanship and design. The choice of discriminating housewives.

Sold by all Good Dealers

QUICK ANSWERS TO QUESTIONS

Newcomers and tourists who are in doubt as to how to reach any hotel, school, resort, theater, church, hospital, etc., will always receive courteous, prompt directions by calling up The Times Information and Resort Bureau. Telephone; MEtpoltn 0700.

Of Interest to Women.

SOCIETY

BY JUANA NEAL LEVY

Among the many charmingly arranged affairs in honor of the brides-elect of the season will be the luncheon and bridge with which Mrs. Mark Davids of West First street is entertaining this afternoon at the Mary Louise, in honor of Miss Ruth Chandler, daughter of Mr. and Mrs. Harry Chandler, who has chosen Thursday, the 26th inst., as the date for her marriage to Frederick Williamson, and also Miss Dorothy Stewart of Pasadena, who will become the bride of Kaleb Elliott this month. The decorations will be effectively carried out with spring flowers and foliage, pink and lavender tones predominating, the blossoms and ferns being arranged in delicate dainty baskets. Thirty guests have been bidden, and the affair will be given in the Chinese room. The wedding will be an evening affair, and will take place at the home of the bride's parents in Hillhurst avenue.

For Cousin

Miss Charlotte Darling and her sister, Miss Alice Darling, daughters of Mr. and Mrs. Herman S. Darling, are planning a bridge tea for their cousin, Miss Barbara Bancroft, daughter of Mrs. Ethel W. Bancroft, who returned recently from the East. The affair will take place on the 13th, at the Wilshire Country Club, and 100 guests have been invited. Miss Bancroft, who spent a year traveling abroad, has been a freshman at Vassar this past year.

Felicitations

Mr. and Mrs. Felix S. McGinnis (Clara Leonardt) are receiving congratulations over the arrival, Friday afternoon, of a tiny son. This is the fourth son born to the McGinnis family, and as yet no name has been decided upon for the tiny newcomer.

Jackson-Nance

The marriage of Miss Colette Jackson, daughter of Mr. and Mrs. Gerald Jackson of New York, to Rev. K. Fleming Nance of the Christian Church, Redondo, will be one of the events of this evening in the seaside city. The decorations of the church will be effectively carried out with a profusion of pink roses and Shasta daisies, combined with ferns, potted plants and tulle. The ceremony will be performed by Rev. Charles Hudson, State secretary of the Christian Missionary Board, in the presence of relatives and intimate friends. The bride will wear a becoming gown of white beaded georgette crepe, with tulle veil, caught by a wreath of lilies of the valley, and she will carry bride's roses with shower of valley lilies and maidenhair ferns. Miss Bertha Jackson, sister of the bride, will assist as maid of honor, wearing a gown of shell ping georgette, and will carry an arm shower of pink rosebuds. Miss Gertrude Crozier of Inglewood, bridesmaid, will be attired in orchid tones georgette, and her bouquet will be lavender sweet peas. Carl Henderson of Los Angeles will serve Mr. Nance as best man, and Gordon Shoaf, also of this city, will be the other attendant. A reception and wedding supper at the home of the bride's parents will follow the ceremony, and Mr. Nance will take his bride for a wedding trip which will include a motor trip through the Yosemite, and after their return they will make their home in Redondo. The bride, who is a talented musician, was graduated from the New York Conservatory of Music.

Returning Home

Miss Martha Marsh, attractive daughter of Mr. and Mrs. Robert Marsh, is returning home from the East Sunday and will enjoy her vacation with her parents at their summer cottage in Hermosa Beach. Miss Marsh is a student (sophomore) at the Masters' School, Dobbs Ferry, N. Y.

Alberts-Wilson

The marriage of Miss Louise Alberts, daughter of Mr. and Mrs. George Alberts, to Paul Wilson, son of Mrs. Sara Wilson of Santa Monica, will be solemnized this morning, the ceremony in Blessed Sacrament Church to be followed by nuptial mass, Rev. Father Sack officiating. A profusion of white carnations, potted plants and ferns will be employed in the church decorations, and the bride will be given in marriage by her father. Her gown is of white beaded georgette cut on simple, straight lines, and the veil of tulle, edged with Brussels point lace which the bride brought from Europe recently, will be caught to her head by three strands of seed pearls. She will carry an arm shower of white roses and lilies of the valley. Miss Victoria Alberts will assist her sister as maid of honor, wearing a gown of turquoise blue taffeta, and carrying an armful of varicolored sweet peas. A large picture hat of lace will complete the costume. Miss Virginia Alberts and Miss Mary Wilson will be the bridesmaids, wearing gowns of peach and Nile green taffeta, respectively, with large picture hats of lace, and carrying arm showers of sweet peas. John McCall will be the best man and the ushers will be James McCall and Elbert Coplen. Following the services a wedding breakfast will be served at the home of the bride's parents, 7022 Sunset Boulevard. Mr. Wilson and his bride will take an extended wedding trip and after their return will occupy the Alberts residence while Mr. and Mrs. Alberts and their two daughters are abroad. Mrs. Alberts will wear a gown of turquoise blue beaded crepe, and Mrs. Wilson, mother of the bridegroom, will be attired in a gown of poudre blue.

Wedding Date

Of much interest to local society is the announcement of the approaching marriage in Milwaukee of Miss Elizabeth A. Vogel, attractive daughter of Mr. and Mrs. August H. Vogel of Lake Drive, to Edward A. Livingston of Los Angeles son of Mr. and Mrs. Colin Hamilton Livingston of Washington, D. C. The bride, who is one of the most popular members of the younger social set of Milwaukee, made her debut there at the famous debutantes' ball, was graduated from Mt. Vernon Seminary in Washington, D. C., and afterward passed a year in European travel. The wedding will take place tomorrow and after a brief honeymoon trip Mr. Livingston will bring his bride to make their home here.

June Wedding

Miss Rae Lazarus, youngest daughter of Mrs. Rosalie Lazarus and the late A. B. Cohen, has chosen June 11, as the date for her marriage to Samuel John McConnell, the ceremony being performed at the Biltmore. The marriage service will be spoken through the radio enabling the bride's only sister who resides in Washington, D. C. to hear the entire ceremony. Mr. McConnell and his bride will tour California by motor on their honeymoon trip.

For Bride-elect

Honoring Miss Cecil Betz, who will become the bride of Edward McKinnon Davis Friday evening, a towel shower and tea was given recently by Miss Ethel Armstrong and Miss Ivyl Armstrong at their home in Fifth avenue. Sixteen guests were seated around the table which was beautifully decorated, carrying out the bridal motif, and the "shower" wrapped in white tissue paper and tied with satin ribbons. Those included were the guest of honor, Mrs. Carl Starzenacker, Mrs. Earle Davis, Mrs. Victor Shepherd, Mrs. Gorden Snider, Mrs. Thomas Andeston, Mrs. Marvin Moore, Miss Effie Davis, Miss Ruth Davis, Miss Alta Phillips and the hostesses.

Miscellaneous Shower

In honor of Miss Rosemary Bryant, daughter of Mrs. Rose C. Bryant of McCadden Place whose marriage to Ralph Richert of La Jolla will be one of the events of the 27th inst., a miscellaneous shower and tea will be given Saturday afternoon by Mrs. George E. Larkey at her home in North Central avenue, Glendale. The hours are from 3 to 5 o'clock. Miss Bryant who had planned an elaborate wedding with large bridal party has changed her plans owing to the serious illness of her grandmother and the ceremony will be performed at her mother's home quietly with only relatives and a few most intimate friends attending. A number of charmingly arranged affairs have been given in honor of this attractive bride-elect among them being that of last Thursday afternoon with Mrs. George Baker Anderson as hostess.

For Bride-elect

Miss Betty Neher, one of the popular brides-elect of the season, was honor guest at a delightful luncheon and shower given at La Casa Verde, May 24. The table was cleverly decorated in yellow and white, with tiny yellow baskets as favors. Those included were Miss Lilly Gentz, Miss Hester Manual, Miss Ida Natowitz, Miss Laura Simpson, Miss Ann Kaplan, Miss Billee Bowlsby, Miss Lucille Coyle, Mrs. Welsher and the guest of honor. Fortune telling and music formed the features of entertainment after the luncheon.

WILL WED REDONDO CLERGYM

New York Girl to Become Bride To

Miss Colette Jackson

Miss Jackson is the attractive young daughter of Mr. and Mrs. Jackson of New York City. Her marriage to Rev. K. F. N the Christian Church in Redondo will be one of the ev today in the seaside city.

Diet and Health

By Lulu Hunt Peters, M.D.

ANSWERS TO CORRESPONDENTS

"Dear Dr. Peters:—Your article on 'Health Examinations' has caused me to write this letter. Others have probably had similar experiences. A similar article by Dr. Wiley caused me to visit a reputable physician last summer. I told him about the article. Also that I was 33 years old, five feet tall and weighed eighty-four pounds; that I had three children; that I hadn't felt well for quite a few years and that I felt extremely tired all the time, had no appetite, but suffered no pains. This doctor said there couldn't be anything the matter with me if I suffered no pain, but as I probably wouldn't be satisfied if he didn't examine me, why, he would do so.

"He listened to my heart and lungs, looked at my tonsils and teeth, and said I had no goitre and that there was nothing the matter with me; that as I had never weighed more than eighty-nine pounds, I was naturally thin; that I should work and play harder and stop going to doctors. (A few hours of work or a ten-minute swim leaves me completely exhausted.)

"My sister received a similar examination from another ph... What is the use of following advice if this is the result... must educate the physician...

"I inclose 4 cents in stamps a s.a.s.e. for your article o... to gain weight, as I am... eighty-four pounds and am... tired. Hopefully—Mrs. E. ...

Yes, I agree with you, ... The physicians have to be ... to these health examinations ... that is what the American ... Association, and all the ... agencies, are beginning to do. ... have prepared standardized ... which, if followed, will ... very complete mental and ... examination to be given. The ... sicians can get these forms ... plying to the American ... Association headquarters.

You must remember ... wholly the physicians' fault ... they are not accustomed ... type of work, because it is ... cently that they have been ... upon except for illness. ... amination was far from ... but, if there is no disease, ... judge you are suffering ... starvation acidosis. You ... ly thirty pounds underweight ... undoubtedly are not getting ... elements you need to give ... strength and normal health.

I am in hopes that by ... you see this, you will have ... to gain by following my ... tions, as so many have done ... you. Try to drink at least ... quart of milk during the ... its complete protein, ... ments and vitamins. Have a ... generous salad every day, ... big dish of cooked greens, ... cially spinach, for its iron, ... the yolk of an egg in the ... one orange after each meal ... ginning first after one week, ... the second day after two, ... and the third day after ... meals. This will add about ... calories to your diet each day. ... plenty of whole wheat bread ... butter and gradually increase ... calories until you are getting ... cient to gain on. ... when you gain to normal ... be a new woman.

"O, Doctor! Here I am, ... the best cooks in seven states ... and have reached the point ... I'll have to stop eating ... good cooking! How shall ... pass up the cream biscuits ... like to reduce about ten ... the next six weeks. That ... ounce I'm overweight, ... ten pounds too much. ... it's the greatest tragedy that ... happened in my thirty ... Me."

Ten pounds are easy! ... reduce that in three or four ... if you want to, by going on ... diet. It is all right to ... rapidly as that for a few ... Take only six to eight ... skim or buttermilk or ... glasses of fruit juice a ...

Mrs. M.—Yes, we have ... on "Diet in Pregnancy and ... ing." Inclose a s.a.s.e. ... request.

Tomorrow: Blind ... Chalazions.

My Dear Followers:

When sending for material ... please remember to inclose ... bearing your full name and ... point on reducing and gaining ... for which you must inclose ... extra. Address your letters to ... paper. Make them as brief as ... 250 words, and type or write ... ink. Please sign your name ... faith—we will not use it ... her, it is impossible for us ... or to answer you personally. ... much the beautiful letters you ... it is impossible to give ... The questions you ask will be ... column as soon as possible, ... interest. Don't forget ... expect me to send you the ... offered.

(Copyright, 1924, George Matthew ...

Scratches on Furniture

Any marks from white paint can be removed by rubbing with a cut lemon and with a damp cloth with water and wipe with dry ...

What Has This Man Done?

He has discovered a simple truth and from that truth has built a wonderful astringent cream which has won the instant acclaim of beautiful women of France. He is Vivaudou of Paris. The secret of his new discovery is that fine pores make a fine skin, and a fine skin makes beauty.

"A woman is as old as her complexion"

FOR YOUR CONVENIENCE

Olympic The Ship Magnificent. (oil burner)

FOR the greater convenience of travelers, the regular Saturday schedule of The Magnificent Trio is so arranged as to eliminate overnight train trips from Cherbourg to Paris.

Beginning June 14th, the 46,439-ton *Olympic* sails from New York at 1:00 A.M. so as to reach Cherbourg Friday morning, where special trains for Paris wait.

With the increased speed resulting from her recent conversion to oil burning, the splendid *Homeric* lands you at Cherbourg on Saturday morning.

The World's Largest Ship *Majestic*, holder of the speed record to Continental Europe, leaves New York at her regular sailing hour in the forenoon and reaches Cherbourg Friday morning.

Afternoon arrivals at Southampton with special trains in waiting for London.

Close and constant study of the traveler's convenience suggested these arrangements, which typify the standard of service prevailing not only on these great luxury ships, but on the other famous ships of the White Star, Red Star, Atlantic Transport and associated lines.

Two Other Weekly Services

Regular Saturday sailings direct to London piers are provided by the delightful new Atlantic Transport liners, *Minnewaska*, and *Minnetonka*, carrying first-class passengers only, and by the palatial, new *Belgenland* and the distinguished *Lapland* of the Red Star Line. The latter carry first, second and third class. All four ships call at Cherbourg en route.

• • •

The famous Big Four—*Adriatic, Baltic, Celtic* and *Cedric*—offer sailings every Saturday to Ireland and to Liverpool, gateway to the tourist's England. A regular service of cabin ships is maintained to Hamburg.

• • •

244 sailings this year. Accommodations of every type.

• • •

For detailed information please inquire at 510 So. Spring St., Los Angeles, or any authorized steamship agent.

WHITE STAR LINE
AMERICAN LINE — RED STAR LINE
ATLANTIC TRANSPORT LINE
INTERNATIONAL MERCANTILE MARINE COMPANY

DONDO CLERGYMAN

o Become Bride Today

Colette Jackson

e young daughter of Mr. and Mrs. Oen
ty. Her marriage to Rev. K. F. Nase
Redondo will be one of the event
r.

and Health

u Hunt Petera, M.D.

O CORRESPONDENTS

article
has
r. Oth-
ar ex-
by Dr.
eputa-
I told
o that
et tall
ounds;
that I
a few
remely
appe-
This
e any-
I suf-
obably
didn't
do so.
t and
re and
matter
never
y-nine
; that
er and
A few
minute
y ex-
ar ex-

animation from another physi
What is the use of following
advice if this is the result?
must educate the physician fir
"I inclose 4 cents in stamps
a s.a.s.e. for your article on
to gain weight, as I still w
eighty-four pounds and am just
tired. Hopefully—Mrs. E. H.
Yes, I agree with you, Mrs.
The physicians have to be edu
to these health examinations,
that is what the American Me
Association, and all the
agencies, are beginning to do.
have prepared standardized
which, if followed, will caus
very complete mental and phy
examination to be given. The
sicians can get these forms by
plying to the American Me
Association headquarters.
You must remember it is
wholly the physicians' fault
they are not accustomed to
type of work, because it is only
cently that they have been call
upon except for illness. Your
amination was far from com
but, if there is no disease, I sho
judge you are suffering from
starvation acidosis. You are
ly thirty pounds underweight
undoubtedly are not getting
elements you need to give you
strength and normal health.
I am in hopes that by the
you see this, you will have be
to gain by following my instru
tions, as so many have done
you. Try to drink at least
quart of milk during the day
its complete protein, mineral
ments and vitamins. Have a
generous salad every day; al
big dish of cooked greens, es
cially spinach, for its iron. T
the yolk of an egg in the juice
one orange after each meal
ginning first after one meal
the second day after two
and the third day after th
meals. This will add about
calories to your diet each day.
plenty of whole wheat bread
butter and gradually increase
calories until you are getting
ment to gain on. I predict
when you gain to normal, you
be a new woman.

"O, Doctor! Here I am, fee
the best cooks in seventeen c
and have reached the point
I'll have to stop eating my
good cooking! How shall I
pass up the cream biscuits? W
like to reduce about ten pound
the next si weeks. That's
ounce I'm overweight, and
ten pounds too much. Believe
it's the greatest tragedy that
happened in my thirty years
Me."
Ten pounds are easy! You c
reduce that in three or four
if you want to, by going on a
diet. It is all right to reduce
rapidly as that for a few pou
Take only six to eight glasses
skim or buttermilk or six or
glasses of fruit juice a day.

Mrs. M.—Yes, we have an
en "Diet in Pregnancy and
ing." Inclose a s.a.s.e. with
request.
Tomorrow: Blind Sign
Chalazions.

My Dear Followers:
When sending for material which
please remember to enclose
bearing your full name and
sheet on reducing and gaining
for which you must enclose
extra. Address your letters
paper. Make them as brief as
200 words, and type or write
ink. Please sign your
faith—we will not
ber. It is impossible
or to answer you personally
much the beautiful letters you
It is impossible to give
The questions you ask will be
columns as soon as possible,
interest. Don't forget the
cement me to send you the
offered.
©Copyright, 1924, George Matthew Adam

Scratches on Paint

Any marks from matches
white paint can be removed
bing with a cut lemon and
with a damp cloth with
ter and wipe with dry

Of Interest to Women

WOMEN'S WORK, WOMEN'S CLUBS

Women's Press Club

Election of officers of the South-
ern California Women's Press
Club will be held today. The can-
didates are: President, Mrs. Emmy
Tiedt Hoss and Mrs. Clarence Van
Ness Rush; vice-president, Mrs. Ann
Nichols and Dora Oliphant Coe;
second vice-president, Miss Rose
Murphy; recording secretary, Olive
Logan Buchan and Clara Green-
ing Cramer; corresponding secre-
tary, Hester A. Moffett and Eva
Wier Robinson; treasurer,
Ruth Taylor Keenan; auditor,
Lily Josephine Lewer; historian,
Edith Hecht Marshall and Ruby
Archer Gray; parliamentarian,
Ella Francis Mattoon Gleason; di-
rectors, Mary Clough Watson,
Cora Spalding Ellis, Myra Caine
Hunt and Alice W. Forsyth.

Optimist Club

All meetings of the Soroptimist
Club are adjourned until the first
Tuesday in August, as Mrs. H. G.
Bailey, president, is leaving for
her vacation and Mme. Balfour,
vice-president, will not be able to
attend for several weeks. Mrs.
Bailey was given a surprise birth-
day party by the club last Tues-
day.

Catholic Women's Club

Tomorrow the Catholic Wom-
en's Club will present Frieda
Peycke in musically illustrated
readings and poems as a part of
its program for the final meeting
of the year. Mrs. Joseph D. Coyne
will preside. The newly elected
officers of the club are: President,
Miss Margaret Phillipson; first
vice-president, Mrs. Joseph Coyne;
second vice-president, Mrs. Nich-
olas Devereaux; recording secre-
tary, Mrs. G. Lawrence Ott; treas-
urer, Miss Nell C. Reardon. The
new directors are Miss Regina
Katz, Mrs. Edward H. Jacobs,
Mrs. Mary Webb, Mrs. James Bro-
gan and Miss Flor MacLachlan.

Friday Morning Club

A vigorous campaign is gather-
ing momentum to elect Mrs. Ar-
thur C. Weir to the presidency of
the Friday Morning Club. A print-
ed letter is being sent to the club
members extolling Mrs. Wier's
merits. The letter tells of her
work as vice-president of the club,
her work as chairman of the pub-
lic affairs committee and as chair-
man of the finance committee.
Mrs. Wier as finance chairman was
able to obtain exemption from the
war tax on dues and admissions;
her committee made up the budget
of the estimated revenues and op-
erating expenses of the proposed
new club building before the club
could venture on its building proj-
ect. Her report was the basis for
the loan of $350,000 which was ob-
tained at an unusually low rate of
interest. Another achievement of
the finance committee was the lease
of the club theater for five years;
a great step toward putting the
building on a sound financial basis.
Club members who signed the
letter indorsing Mrs. Wier are Sue
B. Barnwell, Clara B. Burdette,
Bertha L. Cable, Mabel L. Chil-
ders, Mrs. Homer P. Earl, Mae A.
Enfield, Katherine Philips Edson,
Mary S. Gibson, Mrs. Benjamin
Hoffman, Mrs. Lewis A. Groff,
Helen Haynes, Irene Taylor Heine-
man, Mary L. Hunt, Helen M.
Hutchinson, Sarah M. Johnson,
Julia M. Johnson, M.D.; Dr.
Eva Evangeline Jordan, Louise
Kroona, Tenerife T. Lar-
abee, Therese Levy, Ella H. Mon-
tague, Elizabeth M. Mumford, Mrs.
J. C. Noble, Mrs. Herbert Peery,
Ella S. Richmond, Emma L.
Reed, Margaret Sartori, Caroline
M. Seymour, Grace C. Simons,
Katherine G. Smith, Mrs. W. A.
Spalding, Mrs. F. F. Stetson, Au-
gusta W. Urquhart, Maude Crew
Watson, Julia Bracken Wendt,
Adaline F. Wills.

Overseas League

Mrs. Blanche Mullen, president
of the Women's Overseas Service
League, announces that the final
plans for the entertainment of the
100 delegates who will pass
through Los Angeles en route to
the national convention at San
Francisco in July will be made at
the next monthly meeting on
Thursday at 7:30 p.m. at the
Dutch-Hill studio, 2510 West Sev-
enth street. The meeting will be
preceded by a get-together dinner
at the Casa Felipe (next door)
at 6:30 p.m. A large attendance
of overseas women is expected.
Chief among the activities of the
league is the maintenance of the
Los Angeles Soldiers' and Sailors'
Club at 321 South Main street,
where the corresponding secre-
tary, Miss Helen Winsler, may be
found each evening from 6 until
11. Metropolitan 5200. The club-
house, furnished largely through
efforts of the late Mrs. Brain-
ard, are open to all service and
ex-service men. Contributions in
the form of $5 and $10 subscrip-
tions have been made through the
Chamber of Commerce. A splen-
did windfall has just been received
by Mrs. Mullen. A prominent
broadway merchant who employs
many ex-service men, has donated
$500 to cover the entire expenses
for the month of May. No more
splendid tribute of the esteem in
which we hold the men and
women who answered the call of
their country is needed.

FACE ASSAULT CHARGE

Sweeney and Oaken Accused of Trying to Kill Policemen

Charges of assault with intent
to commit murder and of assault
with a deadly weapon were made
yesterday against Tony Cornero,
Jack Tex Michaels, and Ben
Oaken, who are asserted to have
fired at Officers Ryan and Jolin,
shooting Ryan seriously.
The affair took place at 150
North Harvard Boulevard Friday
night, when the officers came to
make an arrest for asserted viola-
tion of the Wright Act. The po-
lice returned the fire and Cornero
was wounded. Several cases of
liquor were seized.
The wounded men are in the
Georgia Hospital.

SWEARER TRIAL POSTPONED

The trial of Mrs. Ida May Ge-
haer, former proprietor of a home
on Elm street, was
postponed to July 10 yesterday in
the court of Judge Richardson's court.
Mrs. Gebauer's attorney told the
court Mrs. Gebauer was ill in bed
and could not appear.

Breakfast
Sliced Apricots
Coddled Eggs
Toast Jam
Milk Coffee

Luncheon
Mixed Grill, Young
Straw Fried Potatoes
Crescent Rolls
Fresh Blackberry Pie
Milk Tea

Dinner
Celery Broth
Radishes
Browned Short Ribs of Beef
String Beans
Browned Potatoes
Cold Artichoke
Mayonnaise
Brick Ice Cream
Lemon Cake
Milk Coffee

MIXED GRILL, YOUNG

Mix on a platter two tablespoon-
fuls of olive oil, half a teaspoonful
of paprika and one teaspoonful of
salt; lay in this six trimmed lamb
chops, six split lamb's kidneys,
and six small sausages; turn in
the oil mixture until thoroughly
coated. Heat two tablespoonfuls of
butter and one tablespoonful of
olive oil in a frying pan, lay in
the lamb chops, turn and cook six
minutes on each side, place the
chops on a hot platter, lay in
the kidneys and cook two minutes
on each side; lay in the sausages
and cook five minutes. Arrange the
cooked chops, kidneys, and sau-
sages on a hot platter and place
around them six slices of fried to-
matoes. Garnish with Maitre d'Ho-
tel butter.

FRIED TOMATOES

Cut six thick slices from firm
ripe tomatoes and dust with sifted
flour seasoned with pepper and
salt; lay the slices in a pan of
hot butter and cook three minutes
on each side.

MAITRE D'HOTEL BUTTER

Beat four tablespoonfuls of but-
ter to a cream and beat into it a
few grains of salt and Cayenne
pepper. Continue to beat and add
one and a half tablespoonfuls of
finely chopped parsley and half
a teaspoonful of lemon juice. This
sauce or butter is served on broiled
and fried meats and fried fish.

BLACKBERRY PIE

Mix three cupfuls of washed
and dried firm ripe blackberries
with one tablespoonful of flour,
three tablespoonfuls of water, and
two-thirds of a cupful of sugar;
place in a pastry-lined tin, dot
with two tablespoonfuls of butter
broken in small bits, cover with a
lattice of pastry strips and bake
in a moderate oven thirty min-
utes.

CELERY BROTH

Place a bunch of well washed
parsley in a saucepan, add one
pound of finely chopped shin of
beef, four stalks of sliced celery,
two tablespoonfuls of chopped ar-
chives, and the whites of two eggs;
stir over the fire for five minutes,
add two teaspoonfuls of salt and
eight cupfuls of water; stir un-
til it comes to a boil, reduce the
heat and simmer slowly for one
and a half hours. Strain through
a cloth into six hot consomme
cups.

DEMON CAKE

Beat half a cupful of butter to
a cream and beat into it slowly
two-thirds of a cupful of sugar;
beat smooth, add the grated rind
of one lemon and the strained
juice of half a lemon; beat in
three well beaten eggs and beat
until thick and creamy; beat in
one and a half cupfuls of sifted
flour sifted with one-third of a
cupful of cornstarch and two level
teaspoonfuls of baking powder;
beat until smooth, pour into a
buttered and floured loaf cake tin
and bake forty-five minutes in a
moderate oven.

YOURS AFFECTIONATELY

Vide Webster: Affection—having the feelings affected—inclina-
tion—attachment—fondness—disease.

Flora is very affectionate. She gets crazy about people. She has an amazing capacity for quick intimacies—grapples people to her heart right away. Thinks these selected ones are "just wonderful," "awfully clever," "frightfully interesting," "terribly charming" and all sorts of superlatives.

So that when Flora selected me as one of these super-beings, I was embarrassed with mixed emotions. It is sort of nice to have a bright woman thinking all those superior things about one, even while one's consciences twinges a bit and one does subconsciously wonder just how bright the appreciative one really is.

For weeks Flora lavished me with small gifts, emotionally affectionate notes, invitations—and flattery. I am afraid I basked in the flattery—especially when it came in weeks when editors were seemingly unappreciative or the family lacking in demonstrativeness. A Flora here and there can seem very merciful under such circumstances.

During this affectionate rush, Flora was also telling me about other superlative friends of hers that I must meet—quite astonishingly wonderful people and dear, dear friends of hers. And I knew I was a dear, dear friend of hers when she was telling me how wonderful I was.

I couldn't exactly refuse Flora's numerous little gifts. One can't, you know—albeit I had the disconcerting feeling that obligations were piling up on me. I even could not quite refuse all Flora's exuberant invitations—she seemed to be so hurt when I rally had a prior engagement, so it seemed gratuitously churlish not to want to go when I could—even if it did mean giving up my last free day that week.

Then Flora would read a book or an article in a magazine which she decided I must positively read. She would bestow the book upon me and then cross-examine me on its contents afterward.

She would always hasten to bring any "frightfully interesting" people she knew to my house—she hoped I did not mind but she had promised them we should meet.

This sort of affection entailed a certain amount of reciprocity. If one was giving a little party—well, of course, one must include Flora. If Flora had a birthday, one felt that some little present was imperative. If Flora coveted any of one's books, it was only decent to give it to her.

Then again, if I had not seen or heard from Flora for a week, I was almost sure to receive a reproachful telephone message or a wistful billet doux. Flora objected to being neglected—she never neglected me. In fact, subtly, without quite knowing how it happened, Flora seemed to pretty well own me. I was suddenly confronted with frightful obligations toward Flora, she had acquired rights and privileges concerning me that many of my nearest and dearest would not dream of claiming.

Not being in a position to devote my life to Flora, yet not wishing to wound so flattering a friend, I found myself becoming deceitful—piffling little lies to escape the affectionate exactions of Flora.

It was about this time that Flora fell out with another of her frightfully interesting friends, about whom she had been just crazy. She wrote me a long letter telling me all about it, how this friend had failed her utterly, how horribly she had been mistaken in that person's charms, and how she was now shown up in her true colors. It was really alarming how mistaken Flora now considered she had been. I dared to intimate about this time that I still rather liked said person and, anyway, it was no quarrel of mine. This, it appeared, was inexplicable treachery on my part. Flora sent her-self to convince me.

About three weeks later some married friends of Flora's proceeded to fall her, too. Such a short while before she had told me they were the dearest friends she had—next to me. I felt the urge to be a peace-maker after hearing the recital of the regrets. On table incident, tried to assure Flora that her fury was unwarranted. Whereupon Flora accused me of conspiring with her enemies, etc., et. So I found myself drawn into soothing denials and fatuous repudiations—and pretty soon I heard that this couple had been informed that I conscientiously hated them—for Flora's sake. As on the contrary, I rather liked them, I was delighted to meet the wife a few days later on a perfectly cordial footing. We discussed Flora with sympathy and agreed that we must forgive these temperamental outbreaks in so affectionate a person.

But of course Flora heard about that meeting. And, oh! you should see the letter I have received from Flora. Phew! I, too, it seems, have utterly failed Flora—I, who she had picked out from all the world as true and noble and staunch.

Now, I ask you, what am I to do with Flora? Really, she is rather nice. There are lots of things I still like about Flora. If only she were not quite so affectionate in quite such an emotional way. Personally, I am neither good at swift, passionate friendships—nor quarrels. I simply can't put my heart into quarrels—neither my own or other people's. I don't want to drop Flora completely—but neither do I want her to own me. And, oh, I certainly do not want her to hate me as much as she once loved me. In fact, I feel just the same toward Flora as I ever did. I wonder if I can jolly her out of it?

Oh, dear, how the Floras of this world can complicate things.

DR. MAYO IN FIGHT FOR SON'S CUSTODY

CHARGE THAT MOTHER OF WIFE IS TUBERCULAR DELAYS HEARING

Dr. Woodward B. Mayo, whose divorce suit against Mrs. Mary Mayo charged her with association with Law Cody, film actor, and other men, yesterday opened a fight to obtain the custody of their 6-year-old son, Bruce, who is living with his mother.

At the hearing on the petition in Judge Summerfield's court Dr. Mayo asserted that the boy's health is endangered by the presence of Mrs. Mayo's mother, Mrs. Mary Major. Dr. Mayo asserted that Mrs. Major is tubercular. Mrs. Major denied this on the stand and Judge Summerfield continued the case for one week in order that a medical examination of Mrs. Major may be conducted.

DATE SET FOR HEARING ON JOINT DEPOT PLAN

Testimony in the city's application to the Interstate Commerce Commission for an order directing the railroads to build and use a joint union passenger depot near the Plaza will be heard here on the 19th inst., by Examiner Eshelman of the commission. The hearing will be held at the offices of the Railroad Commission in the Pacific Finance Building.

BOOKLET ON FLOWERS IS GIVEN AWAY

May be Had Through Times Bureau at Washington; Way to Grow Them

"Say it with flowers" from your own garden.

Make your little piece of outdoors radiant with a garden of annuals—marigolds, dahlias, scarlet sage, zinnias, poppies. Can you imagine anything prettier?

The Times' Washington Information Bureau has a booklet called "Growing Annual Flower Plants," offered for free distribution by the United States Department of Agriculture.

To obtain a copy, print your name and address clearly on coupon, inclosing 2 cent stamp for return postage, and send to Los Angeles Times' Information Bureau, Washington, D. C. To avoid wrong delivery at Washington, use full address as given. Do not send to The Times' Los Angeles office.

Frederic J. Haskin, Director Los Angeles Times Information Bureau, Washington, D. C.

I inclose here with 3 cents in stamps for return postage on a free copy of "Growing Annual Flower Plants."

Name .....
Street .....
City .....
State .....

SUMMONS SERVED ON VANDERBILT

Called to Answer to Women's Charges of Stock Misrepresentation

Summons to appear before Corporation Commissioner Daugherty on the 16th inst., to answer charges made by two women in connection with the sale of stock in the Vanderbilt Newspapers, Inc., were served on Cornelius Vanderbilt, Jr., Saturday, it was disclosed yesterday. The hearing is scheduled to open before Mr. Daugherty on the 16th inst.

The charges were made by Anna L. Watson and Helen G. Sharp, who signed the complaints against Vanderbilt. They assert that they were induced to buy $200 worth of stock each under misrepresentation. They were told, they charge, that W. H. Vanderbilt, J. Leslie Kincaid and Charles T. Shearer were members of the board of directors of the newspapers. On January 25, last, they assert, the local Vanderbilt organ published a statement to the effect that John L. Byrnes had been elected treasurer and director of the newspapers.

Subsequently, they assert, they discovered that the men named were not directors of the newspapers.

Council Votes $1000 to Finish Bureau Survey

Friends of the political Power Bureau yesterday reconsidered their opposition to voting $1000 to complete the survey of the bureau's financial affairs, which began last August, and by unanimous vote the Council appropriated the money. This makes a total of $4600 to be spent for the survey. The Price, Waterhouse & Co. audit cost the Power Bureau $9500 and left unanswered so many questions taxpayers demanded to know that a survey by the City Auditor was ordered to ascertain just how much money the Power Bureau owed its creditors and whether its books were being accurately kept.

When the final $1000 was asked for the City Auditor, friends of the Power Bureau in the Council voted against making the appropriation and then Councilman Mushet asked: "What are you afraid of? The facts as to the Power Bureau?" So the objecting Councilmen changed their minds and the appropriation was granted yesterday.

Renwick Cited to Come Before Medical Board

Dr. Robert W. Renwick, a physician of this city, was cited to appear before the State Board of Medical Examiners yesterday to show cause why his license should not be revoked. It is charged that Dr. Renwick aided Roy Finney, an unlicensed chiropodist, in treating the sick.

Finney recently was acquitted of a manslaughter charge arising out of the death of W. C. Bowan, whom he is said to have treated, though a Coroner's jury found that Bowan had died following treatments by Finney and Dr. Renwick. The court held, however, that the evidence was insufficient and dismissed the case. On April 17, last, the records show, Finney was fined $200 for practicing without a license.

It is charged that Dr. Renwick first treated Bowan before the patient was turned over to Finney. Dr. Renwick is expected to appear before the board at its next meeting in San Francisco, from July 7 to 10.

VOTE YES SCHOOL BONDS TODAY!

Polls open from 8 a.m. to 8 p.m.

Bishop's Choice English Style Package, 50c

Big Ben ~ London

BISHOP'S English Style BISCUIT

Serve the English style Biscuit more frequently.

You can now---they are baked fresh in Los Angeles in Bishop's new traveling oven.

This freshness---and the quality---makes Bishop's "English style" most satisfactory.

And the price---just ask your dealer ---makes it possible for you to serve them often.

When you order Petite Wafers or Bishop's Grahams, order also Bishop's choice, English style package---50c, or any kind by the ponud.

BISHOP & COMPANY

PROTECTS YOU!

"I'd be glad to shout its merits to the world"

NO matter how beautiful, charming and graceful a woman may be, she is constantly annoyed and distressed if troubled with Excessive Armpit Perspiration. She cannot avoid ruined gowns nor the embarrassment of armpit odor.

If you are a sufferer from this common disorder you, too, can be free by the use of the time-tried remedy, NONSPI. Once you have used it, you will feel as the woman who wrote us, "I'd be glad to shout its merits to the world."

NONSPI is a pure antiseptic liquid that destroys the odor and diverts the excessive moisture from the underarms to other parts of the body. Applied only twice a week, NONSPI will keep the armpits normally dry and absolutely odorless, protecting personal daintiness and saving costly gowns from ruinous stains.

You can obtain NONSPI at any drug or department store. One bottle will last you several months and the price is only 50c. Or, if before purchasing a bottle you wish to make a personal test, we will gladly send you, absolutely free, sufficient NONSPI for this purpose.

The Nonspi Co.
2638 Walnut Street
Kansas City, Missouri

AN ANTISEPTIC LIQUID

KEEPS THE UNDERARMS SWEET AND DRY

CONSTRUCTIVE PSYCHOLOGY
Last Lecture Tonight—(Tuesday)
Learn More and Earn More
BE SURE AND HEAR

Harry Gaze

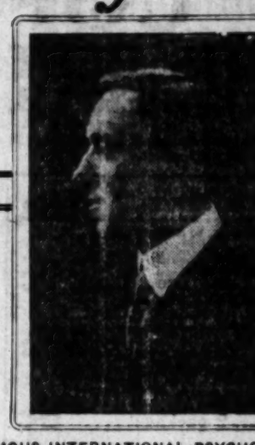

FAMOUS INTERNATIONAL PSYCHOLOGIST OF LONDON, ENGLAND, AT

TRINITY AUDITORIUM
Tuesday Evening, June 3rd, at 8:15
SUBJECT
HOW TO APPLY PSYCHOLOGY
for
HARMONY, INSPIRATION, POWER
AND ACHIEVEMENT
Admission Free.
Bring Your Friends. All Welcome.

It is the nourishment you get that determines the way you feel. It is the *basis* of your health. Grape-Nuts is a delicious food in the form your body can digest and turn into *nourishment* you daily need. Try it served with milk or cream. Served daily on a million tables.

Copyright, 1924, by the Postum Cereal Company, Inc.

Clothe
your correspondence with the dignity of fine typing.

An UNDERWOOD *will do it*

Rental UNDERWOODS of all models are available at our branch in Ithaca. Rates are moderate and expert repairmen will make adjustments on machines, free.

You can get Expert Typewriter Service and Expert Typewriter Advice by 'phoning 2432.

UNDERWOOD TYPEWRITER CO.
Incorporated
430 So. Broadway Los Angeles
TRinity 4851

PRACTICAL RECIPES

Helps for Epicures and All Who Appreciate Good Cooking

[Note—This department is conducted for the benefit of readers of The Times in the hope that the information herein contained will help in effecting economy in the home. Advertising considerations have no weight in determining the choice of data matter and no free publicity is given any product because it appears to be the subject of paid advertising. In other words, The Times declines to join the rapidly lengthening procession of newspapers who prostitute their news columns for monetary gain by giving a bonus of free space in return for advertising. The Times considers that the public is entitled to absolute integrity in the news and other reading matter appearing in its columns and will justify full confidence in this policy. Requests for recipes and information pertaining to the proper preparation and serving of foods will be answered in this column every Tuesday and Saturday. Address all requests to Chef A. L. Wyman, Laboratory kitchen, 424 Arden Avenue, Glendale.—Ed.]

BY CHEF A. L. WYMAN, M.C.A.

AVOCADO COCKTAIL

O. W. L., Fullerton, sends a stamped envelope and asks that we send her a recipe for avocado cocktail.

We do not mail recipes, but will be very glad to give any recipe that may be asked for in this department which is published every Tuesday and Saturday.

To make the avocado cocktail, peel three small avocados, remove the stone, cut the meat in strips and cut the strips in dice. Mix one cupful of tomato catsup with one teaspoonful of Worcestershire sauce, two teaspoonfuls of lemon juice, a seasoning of salt and paprika, five drops of Tabasco sauce and the cubes of avocado. Just before serving, stir in lightly one cup of cream. Serve in cocktail glasses set in a bed of chopped ice and garnish with a slice of lemon.

HUNGARIAN GOULASH

J. W. W., Calexico, asks that we publish a recipe for Hungarian goulash with spatzen.

Place in an iron kettle two pounds of veal cut in finger lengths, add to them two peeled and chopped onions and two tablespoonfuls of butter or beef drippings. Stir over a slow fire until nicely browned; add two crushed cloves of garlic, two teaspoons of paprika, and one teaspoonful of salt; mix well, add two tablespoonfuls of flour and stir until browned; cover with stock, cover the kettle and simmer slowly for three hours. Serve on a platter covered with spatzen.

SPATZEN

Sift one cupful of sifted flour with half a level teaspoonful of salt, one quarter of a teaspoonful of paprika, and a small pinch of nutmeg; stir into these slowly three-quarters of a cup of water and beat hard for five minutes; add one egg and beat hard for five minutes. Drop by tablespoonfuls into boiling salted water and boil ten minutes. Lift out and drain on a cloth. Heat two tablespoonfuls of butter in a frying pan, add one finely chopped onion and cook until a light golden color; add the spatzen and cook a nice brown on all sides. Place the spatzen on a hot platter, pour over the goulash and sprinkle with finely chopped parsley. These are also called spatzel.

CUCUMBER CATSUP

L. D., Los Angeles, asks that we print a recipe for cucumber catsup that we gave last summer.

Peel and grate twelve cucumbers into a bowl, strain off the juice and measure. Place the pulp in a preserving kettle, add six peeled and grated onions, five cupfuls of sifted sugar, two tablespoonfuls of white mustard seeds, two tablespoonfuls of black mustard seeds, one tablespoonful of black pepper, one teaspoonful of salt, the cucumber juice and as much vinegar as there is juice. Bring to a boil, reduce the heat and simmer until thick; place in clean, hot bottles, seal and store in a cool, dry, dark place.

OVEN TEMPERATURES

M. McK., Los Angeles, wants to know what we mean when we say hot oven and moderate oven, also wants small recipes for muffins and cornbread.

In baking cornbread in a quick oven or fast oven set the cornbread as near the center of the oven as possible. A fast or quick oven is between 420 and 500 degrees F.; a moderate oven is between 350 and 400 degrees F.

ONE-EGG MUFFINS

Sift two and a half cupfuls of sifted flour with two tablespoonfuls of sugar, two-thirds of a teaspoonful of salt and five level teaspoonfuls of baking powder; add to these one beaten egg, two tablespoonfuls of melted butter and one and a quarter cupfuls of milk; beat smooth, fill buttered muffin tins two-thirds full with the mixture, brush with melted butter and bake in a quick oven twenty to twenty-five minutes.

CORN BREAD

Sift one cupful of corn meal with half a cupful of sifted flour, half a teaspoonful of salt and three teaspoonfuls of baking powder; add to them two tablespoonfuls of sugar, one well beaten egg, two tablespoonfuls of melted butter and half a cupful of sweet milk; beat to a smooth batter, pour into a shallow, well buttered baking pan and bake in a quick oven twenty minutes.

RHUBARB JAM

H. L., Covina, wants to make some rhubarb jam for use this winter, and she asks that we give directions, using about five pounds of rhubarb.

Place five pounds of peeled and sliced rhubarb in a preserving kettle with five pounds of sugar, the grated rind of three lemons and three level teaspoonfuls of ground ginger; bring slowly to a boil, stirring occasionally, and boil slowly until a little dropped on a cold plate will jell. Pour into clean, hot glass jars, seal and store in a cool, dark, dry place.

WALNUT KETCHUP

T. M. asks that we supply a recipe for walnut ketchup.

Slightly bruise 100 walnuts that a pin head can be pressed through, place them in a stone jar; add three ounces of salt and one quart of good vinegar; let stand nine days, stirring every day. Drain off the liquor into a saucepan, add four ounces of finely chopped anchovies, twelve finely chopped shallots, half a cupful of ground fresh horseradish, half a teaspoonful of mace, half a teaspoonful of nutmeg, half a teaspoonful of ginger, half a teaspoonful of cloves, half a teaspoonful of pepper and two cupfuls of clear cider; bring slowly to a boil and simmer gently for forty minutes; remove from the fire and when cold strain through a clean thick cloth into bottles; cork tight, cover the corks with melted wax and store in a dark, cool, dry place.

ARTICHOKES

W. L. B., Los Angeles, likes cold boiled artichokes, but does not know how to cook them; asks that we tell her.

Wash the artichokes in cold water, cut off the tips and remove the tough outer leaves, rub the cut part and the stem end with half of a lemon; place in boiling salted water and boil, uncovered, twenty-five to thirty minutes, or until the artichokes are tender. Drain well, serve hot with white sauce or oiled butter; serve cold with French dressing or mayonnaise.

HORSERADISH SAUCE

W. W., Hollywood, wants directions for mixing a cold horseradish sauce to serve with boiled beef.

Rub the yolks of two hard-boiled eggs through a sieve into a cold bowl, rub smooth with a wooden spoon and beat into them four tablespoonfuls of cider vinegar, stir until smooth; add two tablespoonfuls of grated, fresh horseradish, one teaspoonful of sugar, half a teaspoonful of salt and one tablespoonful of cream; stir until well mixed and serve in a sauce boat.

DIVORCE GIVEN WIFE WILL COME UP AGAIN

HUSBAND GETS REHEARING OF CASE WITH CHARGE OF MISCONDUCT

Mrs. Hazel White thought she permanently was rid of her husband, Obie R. White, when she obtained a divorce from him by default several months ago. She has found out since, however, that there are times when a divorce does not wind up a venture into matrimony, for she now is required to prosecute her divorce action all over again and in addition defend herself against charges of indiscreet conduct.

White has obtained permission to reopen the case on the ground that his former default was the result of inadvertance. He accordingly has entered a cross-complaint, accusing his wife of attending dances with other men, with whom she stayed out late at night and conducted herself in an unseemly manner, according to the document.

Y.W.C.A. TO CONDUCT GROUP SWIM LESSONS

During the week of the 9th to the 16th inst. the Y.W.C.A. physical educational department will conduct community swimming classes, it was stated yesterday. Groups of girls from all the larger banks, stores, manufacturing concerns, hospitals, churches, business colleges and the telephone company have been invited to join. The community group swimming plan which has been worked out by Miss Esther Ware, head of the swimming department of the Y.W.C.A. is to show girls who have never attempted swimming just what can be accomplished in one lesson.

BF·BF·BF·BF·BF·BF·BF·BF

Sandwiches for the June Walk

Chop hard cooked eggs and crisp broiled bacon. Mix with Best Foods Gold Medal Mayonnaise to form a paste. Serve between slices of whole wheat bread.

The delicacy of fresh eggs, the elusive sweet-as-a-nut flavor of fine salad oils, and the teasy tang of rare spices can be had only in an uncooked dressing—and Gold Medal is uncooked and is made fresh daily from coast to coast.

Best Foods

GOLD MEDAL Mayonnaise

More than a dressing —it's a Food

BF·BF·BF·BF·BF·BF·BF·BF

"Wilso is a home product."

BACCHUS IS STILL GOOD FOR LAUGHS

Two Win Honorable Mention in Film Contest With Jag Jokes

Despite the Volsteadian embargo, humor continues to flow from the cup that cheers. Here are two contributions sent in for the scrutiny of the judges who select jokes for The Times "Local Laughs" film:

Two boon companions were returning from a convivial party.

First One: Shay! Look out, or you will run ush in the ditch.

Second One: Why, me? Thought you wush driving.

H. N. PROBASCO,
359 Elevado Drive, Pasadena.

"Shay, offisher, where ish Main shtreet?"

"You are standing on it."

"Aw, no wonder I couldn't find the shing."

MISS A. M. JACKSON,
1513½ West Pico street, L. A.

These two won honorable mention. The fifteen best laughs are awarded cash prizes—$5, $3, $2, and twelve of $1 each, and are shown in the "Local Laughs" film together with name and address of contributor. Every week a new list of prize winners is announced.

Several of the leading theaters in Southern California are already exhibiting "Local Laughs" each week, and more will be added upon completion of booking arrangements.

Every reader of The Times is invited to co-operate in producing "Local Laughs." Send in your best jokes—as many as you wish—and keep them each within thirty words.

A coupon is printed inside for your convenience.

BULL AND BLAIRE BLEAD NOT GUILTY

ARRAIGNED WITH TWO MORE ON CHARGE OF PLANTING LIQUOR IN AUTO

Carl Bull, ex-Mayor of Manhattan Beach; F. C. Bisbee, Sidney Blaire and Theodore Anderson entered pleas of not guilty yesterday in Judge Hardy's court to charges of perjury in securing false imprisonment. It is charged that Bull and others, who were private detectives, had brought about the arrest of H. C. Avey and J. C. Stockwell, prominent Manhattan Beach residents, on liquor charges by planting whisky in their automobiles. Bull and the two business men were political enemies, it was asserted.

Judge Hardy overruled a demurrer filed by the defendants and ordered the case set for trial on the 30th inst.

CITY RECORDS BROKEN IN INTEREST REVENUE

MAY EARNINGS $71,210 ON IDLE FUNDS; RECENT LAW GETS CREDIT

City Treasurer Powell has broken city government records for earnings on idle municipal money, May earnings being $71,210.48, or at the rate of $850,000 a year. The best previous month's earnings was April, when the total was $52,000.

Until a law was recently put through the Legislature by City Treasurer Powell, the greatest amount earned in one year by the city in interest on loans of idle city funds was $310,000. City funds are now earning, under the new law, 3 1-2 per cent interest for call loans secured by gilt-edged bonds. Earnings are used for general governmental purposes.

FAILS TO APPEAR IN BIGAMY CASE TRIAL

JOSEPHINE BAILEY ORDERED ARRESTED ON WARRANT ISSUED BY COURT

Josephine Bailey, who is said to have told one of her two asserted husbands that she regarded a marriage license in much the same light as a dog license, failed to appear in Judge Reeve's court yesterday for her trial on a charge of bigamy. The court ordered the case continued until today, and a bench warrant issued for her.

The defendant is accused of marrying Valentine A. Meehan on January 6 last, while still the legal wife of Robert C. Bailey. The defendant is at liberty on bail. Her attorney stated he had not heard from her recently.

MINISTERIAL UNION ELECTS W. H. HOPKINS

Rev. W. H. Hopkins, pastor of the Olivet Community Congregational Church, was elected president of the Congregational Ministerial Union at a meeting of that body yesterday at the First Congregational Church. Rev. J. Higginbotham, associate pastor of the Pico Heights Congregational Church, was elected secretary of the union, while the newly elected program committee consists of Revs. H. C. Culbertson of Plymouth Congregational Church, and Edward Gaylord of the Church of the Messiah.

MAYOR'S CHILD SEES FIRST SNOWSTORM

Little Catherine Cryer, daughter of Mayor Cryer, saw her first real snowstorm while passing through Wyoming on her way east with Mayor and Mrs. Cryer and her brother, Edward, according to a letter received yesterday by Private Secretary H. H. Kinney. This letter was the first news received at the City Hall of the Mayor and his family since they left on their month's vacation trip.

VOTE YES SCHOOL BONDS TODAY!

Polls open from 6 a.m. to 5 p.m.

JONATHANS' HOME PLANS

New Clubhouse Will Incorporate Modern Ideas With Architecture of Earlier Period

Plans for the new home of the Jonathan Club as prepared by Architects Schultze and Weaver will include modern ideas for club buildings without losing any of the attractive features of architecture of an earlier period, according to President W. P. Jeffries.

While the architecture will be of no distinct type or period, it will have a feeling of the later Italian renaissance, with its main facades broken by horizontal lines, Mr. Jeffries said.

OF LIMIT HEIGHT

The clubhouse will be limit height, Class A. In addition to the club home, a seven-story garage for members will be built. It will be built at Sixth and Figueroa streets.

The lower floor will contain six stores and the main lobby of the club. The walls of the lobby will be plain limestone with enrichment confined to the ceiling.

The second floor will contain lounge and game rooms, extending the width of the building, a billiard-room, writing-rooms and a library. On the third floor will be located the main dining-room, main lounge, women's dining-room and lounge. The main dining-room will be along the Sixth-street side of the building and include two stories.

The women's dining-room and lounge will be different in architectural treatment from any other rooms in the building; this dining-room will seat 200 persons.

PRIVATE DINING-ROOMS

The fourth floor will contain seven private dining-rooms, and a large banquet hall, seating 150 persons.

On the fifth floor will be a gymnasium, swimming pool, a Turkish bath and dressing-rooms. The roof of the garage, which may be entered from this floor, will have four handball courts. The sixth floor will be taken up with women's hairdressing rooms, miscellaneous rooms and offices, and twelve bedrooms for club members. The tenth to twelfth floors, inclusive, each will have forty rooms. On the roof will be a roof garden. The garage will be a seven-story concrete building, housing approximately 500 machines.

CALIFORNIAN IN RUSSIA URGES FRIENDS WRITE

Acting Mayor Workman yesterday received a letter from Mrs. F. D. Goldenberg of No. 21 Puschkinsnaja, Kieff, Russia, who is an American citizen, formerly of California. She asks that information be given as to her present home, so that friends and relatives in this State can write to her. She formerly was a teacher of foreign languages in California, and returned to Russia before the World War, but has since been unable to return to the United States. In her letter Mrs. Goldenberg told of the misery of her life in soviet Russia, of her destitution and her desire to return to America.

MAN PICKS STORE TO END LIFE WITH GUN

TRAGEDY TAKES PLACE IN GROCERY IN PRESENCE OF CUSTOMERS

Fidel Berumen, a middle-aged Greek, walked into a grocery store at 331½ New High street yesterday morning and in the presence of several clerks and customers pulled a revolver from his pocket and sent a bullet through his head. He died almost instantly.

A note, written in Greek, was found in one of the man's pockets. Translated, it read: "I did this for many reasons. Take care of my children." The body was removed to the Button Bros. mortuary.

ERROR IN REPORT OF CORNELIUS PENA...

Through an error in last day's Times, it was made to appear that Mrs. C. E. ... had received a prison sentence in addition to $25 fine for whipping Mrs. Carrie ... of 1456 La Prada Part. Judge Pope imposed an alternate sentence of $25 or five days straight jail sentence was given.

TELEPHONE DIRECT ATlantic 3810

1,800,000 cups were served at the PANAMA-PACIFIC International EXPOSITION

WILSO

"You will like Wilso—Try it."

at RALPHS

WHERE QUALITY REIGNS
at
"SELLS FOR LESS" PRICES

TUESDAY--WEDNESDAY--THURSDAY

SUGAR PURE CANE

Limit 10 lbs. to a customer at the following prices:

10 lbs. 72c Carry-Away Price...

10 lbs. 76c Delivery Price If included in $2 order

COFFEE

RALPHS BEST BULK, PER LB. 30c

Limit 3 lbs to a customer.

Ralphs' Best Coffee is guaranteed by the Coffee Roasters to be as good as or better than any Bulk or Canned Coffee on the market.

RAIN WATER CRYSTALS— large pkg. 18c
Limit 3 pkgs. to a customer

O-CEDAR POLISH, regular 60c (12-oz.) size..... 30c
Limit 2 to a customer

Regular $1.25 (quart) size 65c
Limit 1 to a customer

LINIT (for starching), regular 10c size, 2 packags..... 8c

FANCY NO. 1 WALNUTS, per lb. 25c
Limit 3 lbs. to a customer

FANCY GUNPOWDER TEA, regular "Sells for Less" price 60c, per lb..... 45c
Limit 2 lbs. to a customer

RALPHS SPECIAL OOLONG TEA, regular "Sells for Less" price $1.00, per lb..... 65c
Limit 2 lbs. to a customer

EXTRA SPECIAL

ELINE'S CHOCOLATE BARS, packed 12 10c pkgs. in box, per box..... 75c
With every Box of 12 one Elines' Vest Pocket Dictionary FREE.
Limit 1 box to a customer
Sale limited to 1200 boxes.

RALPHS HEALTH BREAD, per loaf 8c

ICE CREAM—
Regular 10c dish at our fountains at 926 W. 7th Store, 635 S. Spring St. Store and Vermont Ave. Store now..... 5c

FRESH MEAT DEPARTMENT

FRYING RABBITS, 2-lb. average, per lb..... 45c
PORTERHOUSE STEAK, 1½-lb. average, per lb..... 47½c
SMALL T-BONE STEAK, 1-lb. average, per lb..... 45c
RIB and LARGE LOIN MILK LAMB CHOPS, per lb..... 40c

Cord Tires

We have testimonials of customers claiming to have received as many as 38,000 miles of service from KENT CORD TIRES.
Don't buy cheap Tires. Buy Quality Tires at the lowest possible price.
Full Oversize—War Tax Paid—Firsts Only.

IRCO CORD TIRE 30x3½, Non-Skid ..... $6.95 — Red Heavy Duty Tube $1.45
IRCO CORD TIRE 32x4, Non-Skid ..... $12.98 — Red Heavy Duty Tube $1.95
IRCO CORD TIRE 33x4, Non-Skid ..... $13.75 — Red Heavy Duty Tube $1.98
KENT CORD TIRE 33x4½, Non-Skid ..... $18.75 — Red Heavy Duty Tube $2.55
KENT CORD TIRE 34x4½, Non-Skid ..... $19.25 — Red Heavy Duty Tube $1.85
KENT CORD TIRE 35x4½, Non-Skid ..... $19.75 — Red Heavy Duty Tube $1.90

EXTRA SPECIAL IN OUR HARDWARE DEPT.

The following goods, subject to our stock lasting, at our 926 West Seventh Street Store—635 South Spring Street—Vermont Ave. at 35th Place—and Ave. 26 and Pasadena Ave. Store:

LAWN MOWERS

DIRECTOR BALL BEARING 14-inch. Regular "Sells for Less" price $11.00. Special price.... $8.90
DIRECTOR BALL BEARING 16-inch. Regular "Sells for Less" Price $11.50. Special price... $9.25
ADMIRAL BALL BEARING 14-inch. Regular "Sells for Less" price $12.50. Special price.... $10.00
ADMIRAL BALL BEARING 16-inch. Regular "Sells for Less" price $12.00. Special price. $10.50

GARDEN HOSE

IRON CLAD, ½-inch 25-ft. lengths, each..... $2.90
IRON CLAD, ½-inch 50-ft. lengths, each..... $5.75
IRON CLAD, ¾-inch 25-ft. lengths, each..... $3.40
IRON CLAD, ¾-inch 50-ft. lengths, each..... $6.75

All above Hose guaranteed for one year against defects in manufacture.

Each of Ralphs' Stores is a Complete Market. All Departments Owned and Operated Exclusively by

ESTABLISHED 50 YEARS
Ralphs GROCERY CO. INC.
SELLS FOR LESS

Washington at 3rd Ave.
Vermont Ave. at 35th Place
Pasadena Ave. at Ave. 26
631-3-5 So. Spring St.
400-2 N. Western Ave.
Pico St. at Normandie Ave.
926-34 W. 7th (rear entrance, 925 Potter Park Ave.)
201 W. Broadway, Glendale

DELIVERY DEPARTMENTS
West and South Sections of City—BEacon 8760
East and North Sections of City—CApitol 2650
Glendale Phones, 1870 and 1871

PIGGLY WIGGLY

All Over the World

WHERE you find food products of highest quality at lowest prices
WHERE the saving in operating expense is given to the customer
WHERE you find clean, fresh goods and clean surroundings.
WHERE you select with your own hands what you want, with no one to sell you something you do not want.
HERE a dollar buys a full dollar's worth.

TRADE THE PIGGLY WIGGLY WAY

Another Piggly Wiggly Store Opens at Orange, Calif., Saturday, June 7th. Many more to follow.

For Dessert Nothing Better Than **Jell-Well** Per Pkg. **10c**

Nabisco or Fiesta Sugar Wafers — Small **9c** — Large **18c**

Picnic and Vacation Supplies
Wax Sandwich Paper, 36-ft roll ..5c
Crepe Napkins 100 to Pkg. 10c
Picnic Sets 10c
Paper Plates Per Dozen 6c
Can Openers Each 4c

Beverages
Armour Grape Juice, pint 30c
Welch Grape Juice, pint 35c
quart 65c
Canada Extra Dry Ginger Ale 25c
Loju—(Loganberry Juice) pint 29c

Peanut Butter
Beechnut, 3½-oz. glass ...
6½-oz. glass ...
10-oz. glass ...
Golden West, 8-oz. glass ...
12-oz. glass ...
16-oz. can ...
3-lb. can ...

Clothes Lines
50-foot, Cotton 20c
50-foot, Wire 35c

Bacon in Glass
Beechnut, 5-oz. glass 17c
8½-oz glass 28c

Deviled Meat
Libby or Morris, fine Sandwiches, 5
Per can .....

We Carry An Extensive Line of Fruit Jars and Supplies

Schrader's
Argentine Ant Powder—Sure Death to Argentine Ants. Preparation guaranteed by manufacturers. Buy yours today 12½c

Salad Suggestions
Namco Crab Meat .....
Red Jacket Lobsters, 1-4's ...
Catalina Tuna, No. ½ .....
Libby Fruit Salad, No. 1 .....
Durkee's Dressing, small .....

M. J. B. Coffee

Blended from the finest coffee the world produces.
1 lb. 50c
3 lbs. $1.40
5 lbs. $2.33

Palm Olive Soap
A good Quality Soap **3 bars 24c**

SWEET MILCOA
Made in Los Angeles
Always Fresh
Per Lb. 28c

No. 1—Sanitary Mkt., 3rd and Spring
No. 2—Grand Central Mkt. Basement
No. 3—5455 Central Ave.
No. 4—143 S. Western Ave.
No. 5—San Pedro, 253 6th St.
No. 6—Riverside, 1045 Main St.
No. 7—3424 Vermont Ave.
No. 8—2497 S. Hoover St.
No. 9—6557 Hollywood Blvd.
No. 10—Ocean Park, 141 Pier Ave.
No. 11—4701 Moneta Ave.
No. 12—1930 West 7th St.
No. 13—Whittier, Cor. Philadelphia and Bright Sts.
No. 14—Pasadena, 21 N. Fair Oaks
No. 15—2600 West Pico
No. 16—Pomona, 171 E. 2nd St.
No. 17—Glendale, 115 S. Brand Blvd.
No. 18—Long Beach, 441 Pine Ave.
No. 19—4801 S. Vermont Ave.
No. 20—2624 Sunset Blvd.
No. 21—1951 East 1st St.
No. 22—Huntington Park, 226 South Pacific Blvd.
No. 23—San Bernardino, ... and E Sts.
No. 24—3212 West Washington
No. 25—1711 N. Vermont Ave.
No. 26—Main and Garfield Sts., Alhambra
No. 27—Santa Monica, 1... Main
No. 28—Redlands, 6 East ...
No. 29—4709 S. Western Ave.
No. 30—Anaheim, 144 S. ...
No. 31—245 North Lake ...

ERROR IN REPORT OF CORNELIUS PENALTY

Through an error in last Friday's Times, it was made to appear that Mrs. C. E. Cornelius had received a prison sentence in addition to $25 fine for horsewhipping Mrs. Carrie Harrington of 1456 La Prada Park. Police Judge Pope imposed an alternate sentence of $25 or five days, a straight jail sentence not being given.

TELEPHONE DIRECT
ATlantic 3815

1,800,000 cups were served at the PANAMA-PACIFIC International EXPOSITION

VIGGLY
World

ighest quality at lowest prices.
pense is given to the customer.
and clean surroundings.
hands what you want, with no
u do not want.
's worth.
Y WIGGLY WAY

t Orange, Calif., Saturday

Nabisco or Fiesta Sugar Wafers
all — Large
c — 18c

Peanut Butter
Beechnut,
3½-oz. glass 12c
6½-oz. glass 18c
10-oz. glass 30c
Golden West,
8-oz. glass 21c
12-oz. glass 27c
16-oz. can 23c
3-lb. can 68c

Deviled Meat
Libby or Morris, fine for Sandwiches, Per can 5c

uit Jars and Supplies.

Salad Suggestions
mco Crab Meat 45c
d Jacket Lobsters, 1-4's 35c
talina Tuna, No. ½ 20c
by Fruit Salad, No. 1 ....25c
rkee's Dressing, small 15c

Olive Soap
3 bars 24c

SWEET MILCOA
Made in Los Angeles
Always Fresh
Per Lb. 28c

No. 23—San Bernardino, Cor. Fourth and E Sts.
No. 24—8211 West Washington St.
No. 25—1711 N. Vermont Ave.
No. 26—Main and Garfield Sts., Alhambra
No. 27—Santa Monica, 1440 Third St.
No. 28—Redlands, 8 East State St.
No. 29—1709 S. Western Ave.
No. 30—Anaheim, 144 W. Center St.
No. 31—243 North Larchmont Ave.

HEAR FLOWER STREET PLAN

Councilmen Consider Protests on Extension From Washington to Thirty-Eighth

Having opened Hill street, started proceedings for the opening of Ninth street, Olive street and Broadway, the City Council yesterday took under consideration the project for the opening of Flower street from Washington street to Thirty-eighth street, where Flower street enters Figueroa street. This will create another traffic artery to the southern part of the city.

The Council already has adopted the ordinance of intention for the Flower-street improvement, but yesterday heard a number of protests of property owners who objected, they said, not to the improvement, but to the proposed method to be followed. The protests represent less than 10 per cent of the property in the assessment district.

The matter was postponed until this morning on account of the absence yesterday afternoon of President Workman and Councilman Sanford. The Council is scheduled to hear the protests and adopt the final ordinance this morning. Councilman Mushet said that he knew in favor of the improvement but was opposed, as he has been for years, to the present method of assessment, and said he would vote against the adoption of the final ordinance. He wants the law changed so that street openings of general benefit will be paid for partly by the frontage property owners and the city as a whole, and not as now, only by the property owners in the assessment district.

"Wilso is made to a standard of Quality."

COOLIDGE MEMBER OF EL CABALLERO CLUB

President Coolidge has become the first honorary member of El Caballero Country Club, it was announced yesterday by Rex B. Goodcell, president.

Accompanying the letter of acceptance was a photograph of the Chief Executive. This will be framed. The honor conferred on the club by President Coolidge is a subject of gratification, Mr. Goodcell said, because, so far as is known, it is the only country club in the United States that can claim the distinction, outside of the President's personal clubs in Washington.

The board of governors invited the President to make El Caballero his headquarters if he visits Southern California during the coming campaign.

VOTE YES SCHOOL BONDS TODAY!
Polls open from 8 a.m. to 5 p.m.

Daley's
INCORPORATED
CHAIN STORE GROCERS
Make Daley's a Daily Habit!

CORN Extra Good Quality. . . . 10c
SOAP Ben Hur 10 Bars for. . 39c
Peanut Butter Bishops 1 lb. tins or Bulk. . 20c
Napkins Paper Packed 40 in a Package. . 10c
Shredded Wheat Per Pkg. 10c
Pineapple No. 1 Standard Sliced 2 for. . . 31c
SOUP Van Camps 2 for . . 25c
Washing Powder Peets large pkg 29c

Specials For Week Ending June 7th.

Boyd Mason Jar Caps 25c Doz.
Chaffees "WHERE CASH BEATS CREDIT"
Bishop's Chocolate Bars 4 Pkgs. 15c

REME FLUFF Wonder Cream Whip 1½-oz. 20c — 3-oz. 35c
ARMOUR'S CORN FLAKES 3 Pkgs. 25c
HERSHEY'S COCOA ½-lb. 16c — ¼-lb. 31c
FANCY BLUE ROSE RICE 3 lbs. 25c
DIAMOND CRYSTAL SALT 1½-lb. pkgs. 3 Pkgs. 10c
SCHRADER'S Ant Powder Small 12½c — Large 25c
O'CEDAR POLISH 4-oz. 22c — 12-oz. 43c — Qts. 90c
POPS CORN STARCH Lb. pkg. 10c
Chaffees "WHERE CASH BEATS CREDIT"
English Breakfast TEA 60c lb. The Best Kind for Iced Tea
PINK BEANS 3 Pounds 22c

CLUB WIELDED IN BATH TUB FEUD

Occupant in Rooming-House Row Sent to Hospital; Attacker Sought

There had been considerable difference among the roomers at 406 Court street as to which of them should have prior use of the bath tub. Yesterday morning Fred Thompson arose bright and early and hopped into the tub. Another of the roomers entered the bathroom a few minutes later. Thompson shooed him out. The roomer returned with a club. He whacked Thompson on the head and the latter forgot all about the bath. He was removed to Receiving Hospital and his head treated for lacerations. The wielder of the club was not in the bath tub when police arrived. He still is at liberty.

Society Women to Get Funds in Old-Clothes Day

Society women led by Mrs. Hancock Banning are to turn tomorrow into an old-clothes day. The occasion is the first anniversary of the Community House, official home of the Assistance League at 5604 De Longpre avenue.

To start the day in correct society style a buffet breakfast will be served on the roof, followed by an afternoon of tea, bridge and mah jongg, terminating with an elaborate dinner. Reservations already have been made by most of the local four hundred.

"The social side of the Assistance League," said Mrs. Banning yesterday, "while it is made much of is in reality secondary to the real work of the league, which takes care of the problems of hundreds temporarily in need and who do not come under the observation of organized charity. While we eat, dance and are merry we plan on this, our first House birthday, to raise $5000 in used garments. They will range from the most expensive evening gown that will gladden the heart of a movie extra to a pair of pants for Willie's father."

Mrs. R. D. Shepherd will have charge of the dinner; Mrs. Fanny Spence, Mrs. Walter P. Story and Mrs. Vernon Goodwin of the afternoon festivities; and Mrs. James Reed of the breakfast.

Workers Clean Up Latest Area Hit by Plague

Although no new outbreaks of the foot-and-mouth disease were reported yesterday at local headquarters, the work of slaughtering and burying the four herds found infected Sunday in the Hynes district is being carried out with a determination to rapidly clean up this infected area.

This recent outbreak involved a total of 192 head of cattle, 140 head of goats and thirteen head of hogs. Officials in charge of eradication work state that quarantine restrictions in this infected area are being doubly enforced to lessen probability of the disease spreading to clean areas. Hot, dry weather and bright sunlight are regarded by officials as favorable agencies in reducing the vitality of the virus on pastures and premises, sunlight acting as a disinfectant. Officials of the United States Department of Agriculture are hopeful of a speedy eradication of the malady from the State.

SENTENCED SUSPENDED IN POKER GAME CASE

William A. Davis and Harold Walker pleaded guilty to charges of petty larceny yesterday before Judge Hardy and were given suspended sentences of six months in the County Jail. They had been charged with grand larceny on the complaint of Louis Cranwell, who asserted they got $3100 from him in a crooked poker game. Sentence was suspended, it was said, because of testimony to the effect that Cranwell thought he was playing partner with one of the accused men.

BIDS TO BE OPENED ON MANY PROJECTS

Bids will be opened this morning by the City Council for $11,433,000 public improvement bonds of various issues, including harbor, police, viaducts, bridges, fire boat, incinerators and central public library. It is expected that the bidders will make offers for the entire block of bonds.

Ridgways Teas please

"Wilso always holds up in summer weather."

PLAY SHAKESPEARE SCENES

Oral Arts Students at Philharmonic Auditorium Given Enthusiastic Support of Audience

An enthusiastic audience greeted members of the Oral Arts Association at their opening performance of scenes from Shakespeare at the Philharmonic Auditorium yesterday afternoon.

This is the fourth annual Shakespearean festival held here by students from the day and evening high schools. From the rise of the curtain until the closing scene from the "Taming of the Shrew," all of the scenes moved smoothly, and the youthful actors read their lines with understanding.

Students from Manual Arts High School opened with Act IV from "The Merchant of Venice;" Roosevelt gave Act V from the same play. Franklin High School gave Act III from "Macbeth," which was followed by Act IV from "The Taming of the Shrew," by the Pasadena High School.

At the evening performance Act I of "King Lear" was the opening presented by Alhambra High School; Act III from "Twelfth Night" was offered by a group of players from Venice Polytechnic High School. Manual Arts Evening High School followed with Act II from "King Lear," and Polytechnic Evening High School closed with the second, third, fourth and fifth acts from "The Taming of the Shrew."

Hollywood High's orchestra was in the pit during the afternoon, and the Los Angeles Polytechnic orchestra at the evening performance.

Conviction in Fraud Cases Is Sustained

Conviction of D. Gordon Revley and J. B. Mitchell in Superior Court for having obtained money under false pretenses was affirmed yesterday by the Second District Court of Appeal, Division One, in a decision written by Justice Houser and concurred in by Justices Conley and Curtis.

According to the information, the two men, representing an imaginary San Francisco brokerage house, falsely contracted with Mrs. Olive A. Stowell to transfer her stock in an oil company to stock in the Southern California Edison Company for a consideration of $350.

In affirming the lower court's decision over the appeal of Mitchell and Revley for a new trial, the court could find no prejudicial error committed by the lower court at the trial.

Woman Accused as 'Peeping Tom' Given Freedom

"Pull down your blinds," was the advice given by Judge Guerin yesterday to thirty-five neighbors of Mrs. Clara Lane, whom they had brought before the Lunacy Commission on charges that she was a female "Peeping Tom."

Each of the neighbors testified they "understood" or "had heard" that Mrs. Lane had a habit of peeping into their windows at night. None had actually seen her do it, they said.

"You should be more charitable toward your neighbor," Judge Guerin said. "If there is anything you don't want your neighbors to see—pull down the blind."

After the hearing, which was conducted in the psychopathic ward of the General Hospital, Judge Guerin allowed Mrs. Lane to return home.

ADDRESS BY VOLLMER

Police Chief to Speak Before University Instructors

Some plain facts in regard to police and law enforcement work will be told to instructors at the University of Southern California by Chief of Police Vollmer and other police executives at a meeting tonight. Assistant Chief of Police Hilf, Capt. R. Lee Heath and Capt. Plummer also will address the meeting.

CLAIRE DE LOREZ TO WED

Screen Siren Soon to Become Bride of Detroit Man; Dr. Bernstein to Move to California

BY GRACE KINGSLEY

While practicing her vamping art off screen, beautiful Claire de Lorez apparently found one whose fascinations were as great as her own. At any rate, she fell so deeply in love that she is going to be married.

The fortunate man is Dr. Montrose Bernstein of Detroit, who also has business interests here. The bride-to-be yesterday admitted the engagement. Her fiance is arranging his business affairs with a view to coming West and establishing a home. He will build a handsome residence on his property in Hollywoodland.

Six months ago Dr. Bernstein came west on a pleasure trip, intending to remain six weeks. Then he met the fair Claire and their mutual interest in each other was at once apparent. The romance bloomed within a few weeks, with the result that the doctor did not return to Detroit but stayed in the West. He also became interested in oil and real estate and invested his money here.

"But I never expected to remain away from home except for a few weeks," said Dr. Bernstein at a party given by him for Miss De Lorez just before returning to Detroit.

The wedding is to occur shortly after the doctor returns from the East, which will be in a few weeks. Miss De Lorez does not intend to give up her career, however. She has made a rapid rise in the screen world. She played notable parts in "Three Weeks," "Enemies of Women," "Captain Fearless" and now is playing a siren role in Priscilla Dean's picture, "The Siren of Seville."

SOLDIER WIDOWS TO DINE

The California Soldiers' Widows' Home Association, which intends to campaign for a building fund, will have a luncheon tomorrow at 12 m., at the Rendezvous.

"A real cake baker always demands Wilso—account of the distinctive flavor."

SAM SEELIG CO. CALIFORNIA'S LEADING GROCER

Libby's Libby's Libby's
LIBBY'S PINEAPPLE PACKED IN HAWAII WHEN FULLY RIPENED.

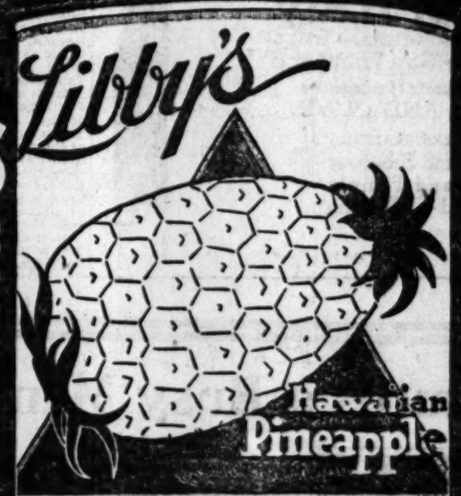

Libby's Libby's Libby's
No. 2½ Can Extra sliced 25¢ LOWEST PRICE IN YEARS!

LINIT Starch 3 Pkgs. for 25c and 3 Pkgs. FREE

Brooms Good Quality Straw Light Weight 59c Ea.

Van Camp's Tomato, Vegetable, Chicken Soup, 3 for 25c
Van Camp's Bean 'Ole Beans (Or bring coupon from S. E. Post) . 15c

Rainwater Crystals Regular 25c 19c Pkg.

Summer Specialties
Shredded Wheat 10c
Post Toasties 9c
Van Camp's Spaghetti, 2 for 25c
S. T. Pimientos, 4-oz. 10c
Golden West Peanut Btr., 1-lb. tin 23c
McLaren's Package Cheese 15c
Pabst Loaf Cheese, Brick & Amer. lb. 45c
Picnic Swiss, lb. 55c
G. Wash. Coffee, small, 36c; med. 70c
Ryekrisp Crackers, pkg. 40c
Pearl Tapioca, bulk, lb. 10c
Puffed Rice, 15c; wheat 12c
Triscuit 16c
Pioneer Minced Clams 23c
Dunbar Shrimp 22c
Sapphire Sardines in Olive Oil 15c
Senorita Sardines in Oil ....3 for 25c

Heinz Products
Mustard Chow Chow, 6½-oz. 20c
India Relish, small 18c
large 35c
Sweet Gherkins, small 20c
Sweet Mustard Pickles, 12-oz. 40c
Sweet Mixed Pickles, 7-oz. 40c
Pickled Onions, 4-oz. 28c
Heinz Dill Pickles, large, each 5c
Heinz Macaroni or Spaghetti, small, 2 for 25c
medium 18c
large 30c
Heinz Kidney Beans ....10c and 14c
Heinz Beans, Plain, T. S. or Vegetarian, small, 10c; med. 14c
Heinz Chili Sauce, large 36c
Heinz Ketchup, large 32c

Get Beverages at Our Stores
Sun Crush Orange Juice, pints 45c
Canada Dry Ginger Ale, 12-oz. ea. 25c
Arrowhead Ginger Ale— 8-ounce .... 10c 16-ounce .. 17½c (Bottle Refund 2½c and 5c)
Clicquot Club Ginger Ale 18c
Coca-Cola, carton, six bottles ....48c (Bottle Refund 18c)
Budweiser ....18c (Refund 2½c)
Lemon or Orange Crush ....8c (Refund 3c)
East Side, 11-oz., 10c; 21-oz. ....19c (Refund 2½c and 5c)
Lash's Syrups, 12-ounce bottle 40c
S. S. New York Concord Grape Juice
Pint ....30c Quart ....58c (Bottled by one of the big grape juice bottlers in New York)
Welch's Grape Juice— Pint ....35c Quart 65c

Buy Pure Cane Sugar in sewed cotton sacks. You will be better satisfied with your cooking and preserving when you do.

SUGAR 10 lbs. 77c 25 lbs. $1.88 100 lbs. $7.40

Your sugar insurance is the cotton sack, sewed at the refinery. Full weight and purity are thus assured.

Household Supplies
Johnson's Floor Wax, 16-oz. can 65c
Pronto, will open drains 53c
O'Cedar Oil, small 22c
O'Cedar Oil, large 43c
Liquid Veneer, small 20c
Liquid Veneer, large 40c
Fly Swatters, good strong ones 8c
Tanglefoot to catch flies, four sheets 5c
Waldorf Toilet Paper, 3 rolls 25c
Sable Paper in 3-roll pkgs. 25c
Tolltex Paper, 15c kind, three rolls 32c
Fifty-foot rolls Plain White Shelf Paper 25c

Oak Glen Olives
Don't judge the quality by our price.
5-oz. Can, 2 for 25c
Pint Cans 20c
Quart Can 35c
Gallon Tin $1.10

Maywood Olives— Jumbos
Reduced to $1.00 Qt. Tin

Certo and S. S. Concord Grape Juice makes fine Grape Jelly.
Certo 33c
S.S. Grape Juice, qt. 58c
Sugar, about 25c
$1.16
Makes 12 big glasses

Libby Royal Anne CHERRIES
Reduced to:
No. 1 Cans 22c
No. 2 Cans 27½c
No. 2½ Cans 33c

High Grade Coffee 35c lb.
Freshly roasted and ground to your order. Save 15c a pound.

SAM SEELIG CO. CALIFORNIA'S LEADING GROCER

The 2100 members of the Bank of Italy organization are giving a highly specialized metropolitan banking service to over *half a million* depositors in 58 California cities.

This service is available to *you*

The Bond Department of this Bank offers an unusual service for investors

Bank of Italy
Savings—Commercial—Trust
Head Office—San Francisco
Southern California Headquarters
SEVENTH AND OLIVE

LOS ANGELES BRANCHES
Seventh and Broadway
Spring and Temple
Pico and El Molino

FLEET TO HELP JULY 4 EVENTS

Warships Are Assigned to Ports Along Coast

Maneuvers on Trip North to San Francisco

Flagship to Greet British 'Round-World Ships

Assignment of thirty-seven battleships and destroyers of the battle fleet for Independence Day celebrations at various Pacific Coast ports was announced yesterday on the flagship California. Departure from the two bases, Los Angeles Harbor and San Diego, will be made on the morning of the 25th inst.

Tactical exercises by the entire force, including destroyer attacks and night battle maneuvers will be carried out on the run northward until the force breaks up off San Francisco and disperses for the various holiday ports.

The superdreadnaught California, flagship of Admiral Samuel S. Robison, will stop off at San Francisco, where she will remain during the visit of the British around-the-world squadron. She later will proceed to the rendezvous on Puget Sound where the entire fleet will assemble for summer maneuvers during July and August.

The battleship divisions will participate in Independence Day celebrations at the various ports as follows: Maryland at Seattle; Nevada, Oklahoma and Pennsylvania at Tacoma; Idaho at Santa Cruz; Mississippi at Monterey; Tennessee at Santa Barbara. The Arizona and New Mexico on July 4 will be in the midst of overhaul at the Puget Sound navy yard. The scout cruiser Omaha, flagship of the destroyer squadrons, and the destroyers Litchfield, Yarborough, Lavallette, Sloat, Wood, Shirk and Kidder will participate in the celebration at Portland. Other units of the destroyer squadrons will visit the following ports:

Hull and Sumner at Marshfield, Melvin and Farenholt at Astoria, Selfridge, Mervine, Robert Smith and Mullany at Gray's Harbor, Paul Hamilton, Kennedy and Farquhar at Port Angeles, Zeilin and Somers at Port Townsend, Farragut, John Francis Barnes and Percival at Anacortes, Moody and Doyen at Bellingham, Thomas, Reno and Stoddert at Everett.

The destroyers Corry and Macdonough, en route to the Mare Island Navy Yard for annual overhaul, arrived in port yesterday from San Diego for a two-day stay. They will proceed north tomorrow. The naval transports Sapelo from Port Costa and the Arctic from San Diego also are arrivals.

JULIAN SUIT LACKS BASIS, SAYS CAHILL

Official Declares Action Founded on Letter Mailed Private Individual

David V. Cahill, Assistant United States Attorney-General, in charge of the prosecution of oil frauds, yesterday issued the following statement concerning the $100,000 defamation of character suit filed against him, Asst. U. S. Atty.-Gen. Norcup, and Postoffice Inspector Madeira by C. C. Julian, oil operator:

"Since my arrival on May 20th, last, I have been occupied with matters of much greater importance than C. C. Julian's libel action, and therefore was unable to give it any attention. I do not think it requires much attention. It has received too much already.

"I read the letter, which is the basis of the action, for the first time when the complaint was served on me.

"Mr. Norcup was equally ignorant of the letter and learned of its contents in the same manner.

"I am informed that the letter was a private communication sent by Postoffice Inspector Madeira to the addressee in reply to a letter received from the latter. It was never given to the public nor published in any other way until Julian himself made it public when he commenced his libel action with appropriate headlines. It is this communication by Mr. Madeira to a single individual that Julian asserts caused him great damage.

"Mr. Madeira is an official of the Postoffice Department, who has been co-operating with us in these matters. We do not have complete information as to each other's activities, but we known enough of Mr. Madeira's actions to enable us to say without hesitation that his efforts have been directed to eliciting information as to the facts of various enterprises. This is his official duty. No statement either favorable or unfavorable to the persons investigated is given to the public. We are satisfied that there has been no departure from this rule in the case of Julian. It would not be known by the public at large that we had ever directed our attention to the Julian enterprises if he had not for some reason best known to himself given wide publicity to the fact.

"We had an exchange of letters with Mr. Julian in April of this year. Our letter to him stated fully our attitude toward him and the facts. He may give it to the public if he wishes to do so."

DECREASE IN CRIME SHOWN

Marked Reduction in Felonies Since January

Robberies, Burglaries, Auto Thefts on Wane

Number of Worthless Checks Also Take Drop

A marked decline in crime is noted in figures compiled by the Los Angeles police record bureau released yesterday. The statistics reveal that crimes of almost every form have been materially reduced since last January. The falling off has been rather erratic, it is shown, gaining in some months and losing in the next, but the reduction is marked.

As an example there was a total of 172 robberies reported last January. In May, however, the number dropped to 115, and in April this form of crime reached a low ebb with but 100 recorded.

A total of 799 burglaries also the number of such crimes was recorded last January, but the number of such crimes had been reduced in May to 635. In February 874 burglaries were reported; in March 719, and in April 752.

The activities of automobile thieves are being gradually curbed, the report shows further. There was a total of 666 machines stolen in January, as compared to 587 in May and 558 in April.

Larceny cases also showed a light decrease, with 518 reported in January and 501 last month. Police also have succeeded in cutting down the number of worthless checks floated, as there were ninety-nine of these in January and but seventy-six last month. Pickpocket cases dropped from fifty-one in January to forty in May.

WOMAN IN ASSERTED ATTACK SEEKS BALM

Donald F. Harris was made defendant in a suit filed yesterday by Jessie Gentle for damages the latter said she suffered when Harris committed an asserted attack on her. According to the complaint, Harris assaulted the plaintiff August 25, 1923, in Fresno, and beat and struck her. The plaintiff asks $35,000. She is represented by Attorney Charles Robert McCarty.

PICTURE STARS WILL BE HOST TO ORPHANS

Several hundred children at the Los Angeles Orphans' Home will be guests of Hedda Hopper and Pat O'Malley, film players, at a private showing of the motion picture, "Happiness," tomorrow at the Home. This film, which now is playing at the California, with Miss Hopper, O'Malley and Laurette Taylor in the principal roles, will be viewed by the orphans because of Miss Hopper's and O'Malley's interest in children. Both the players are parents and will take their children to the showing.

Theaters—Amusements—Entertainment

Better than "Peg o'My Heart"

California

Laurette Taylor & PAT O'MALLEY in "Happiness"

King Vidor's Production of The Famous Stage Success By J. Hartley Manners. Thomas and Leonard's Spectro-Color Film with ANNETTE KELLERMAN and Her Bathing Beauties.

PESETZKI in the Duo Art Picture "SONIA'S SONG"

Miller's
2ND GREAT WEEK!
"REX" the wonder horse in
"The KING OF WILD HORSES"
He fights like a fiend! Thinks like a man! Loves like a woman!

HAL ROACH DID IT!

WILL ROGERS & 'OUR G' in "JUBILO, JR."
"Birds of Passage," a new subject, adds to the

MOROSCO THEATER
THE ROARING, SPEEDY NEW YORK SUCCESS
"SIX CYLINDER LOVE"
Mats., Best Seats 50c; Evgs., 50c to $1.50.
CAST INCLUDES: Harland Tucker, Charlotte Treadway and

PANTAGES VAUDEVILLE AND PHOTOPLAYS
CHAS. AHEARN'S MILLIONAIRE JAZZ BAND
RICHARD TALMADGE in "LET'S
SEVENTH at
FRANK W. STAFFORD
VOGAN & LAW
JACK STROUSE, CASSON & KLINE, THE

Orpheum ORPHEUM CIRCUIT VAUDEVILLE
Mat. Daily, 15c-75c. Evgs., 25c to $1.50. Ex. Sat., Sun., Hol. Phone TRinity 3214.
SOPHIE TUCK
WALTER SAYTON & P
AL. K. HALL & C
ALEXANDRIA & G
RICE & WEBER
COOK & CRAN
HARRY CARROLL REVUE
ALEXANDRIA & OLSEN CLOWN AFTER

POLITICAL ADVERTISEMENT

SCHOOL BONDS
Vote "Yes" Today

Polls Open from 8 A.M. to 8 P.M.

This Space Donated

Schools and Colleges

Information About Schools

The Times' School and College Bureau will secure complete information about any kind of Education or Training. Carefully compiled on file, from which source suggestions may be made which will be helpful to you. THIS SERVICE IS FREE. Address, write or call the TIMES' School Bureau, First street and Broadway—Main 8300, Sunset 6700—or leave your name and phone number at the TIMES' Branch Office Information Bureau, 833 South Spring Street and the desired information will be mailed to you.

LEARN ELECTRICITY
Electrical experts are in big demand at high salaries. A course of National will thoroughly qualify you in all branches of the electrical business. Most liberal terms. SPECIAL LOW TUITION RATES now in effect. Call or write for information.
NATIONAL AUTOMOTIVE
4002 S. Figueroa Street

URBAN 20th YEAR
SUMMER CAMP—YO
Begins June 15. Membership limited. Reservations now. Horseback riding, swimming, all sports. Regular school in session. For terms, etc., see Secretary, 327 Wilcox Bldg.

MACKAY BUSINESS COLL
Call, write or 'phone for catalog. No solicitors to annoy you. Main 4096; Ardmore 3193. 18th Year.

Military

San Diego Army AND Navy Academy
"Division A" schools under the Federal Government and in the "A" classification of the War Department; only two schools in Southern California, and one of only two military schools in the West that have earned full accrediting at West Point and Annapolis. A. Davis, Pres., Pacific Beach, Cal.

PASADENA MILITARY ACADEMY—Summer School in High Sierra Nevada Mountains. Regular school. College preparatory. Also primary. Boarding and Day Pupils admitted any time. Thorough scholastic training. Every modern convenience. Catalogue. W. Ave. at Pasadena. Los Angeles phone GArfield 3824; Pasadena phone Pas

PAGE MILITARY ACADEMY
A Big School for Little Boys. The finest equipped school of its class in America. Pupils admitted at any time in session throughout the year. Send for catalog. D. No. 7, Box 950. Phone 766903. Los Angeles Headquarters, Not best because largest, but largest because best.

GIRLS—Boarding and Day School

Girls' Collegiate School Thirty-third year. Accredited. Fully accredited. Unit of Univ. of Calif. General, College-Preparatory and Special Courses. Two years of Post-Graduate work, vocational and cultural. Unusual Opportunities in Expression. Beautiful Spanish buildings—Out-door life a reality. Miss Bridges, Principals. Adams and Hoover Streets. 'Phone WEstern 4067.

Noise Disturbs a Busy Man

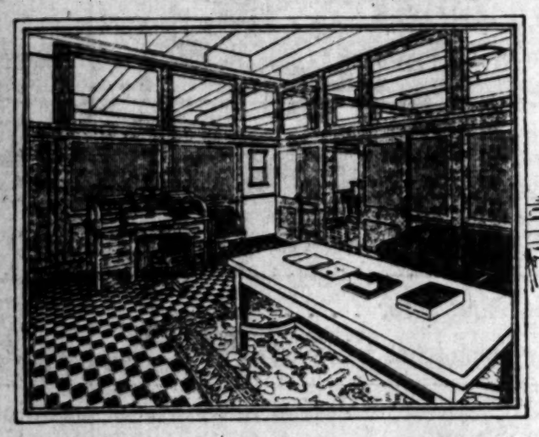

An up-to-date business office with a Blabon floor of Inlaid Linoleum (tile pattern 137) surrounded with a border of Blabon's Plain Black Linoleum, which deadens sound, and makes a cheerful appearance.

ONE of the most disturbing factors with which the average business man has to contend daily is the multiplicity of noises that continually reach his ears. While a certain amount of noise is inseparably associated with the average city, many disquieting sounds that subject the busy man to an unconscious strain are unnecessary.

One important factor towards eliminating such confusion in an office or store is a Blabon floor of Inlaid or Plain Colored Linoleum. Aside from its good looks, it has a direct effect upon the quality and efficiency of employees' work, as well as contributing to their comfort. Its resilience makes it quiet, thus eliminating much of the noise and confusion in an office. Its springiness also makes it comfortable for the office force who stand most of the day.

And there is its economy, which makes a strong appeal. The approved way to lay linoleum is to cement it over a layer of builder's deadening felt paper, which has been pasted to the floor with linoleum paste. This overcomes bulging and stretching, makes the seams water-tight and practically invisible. Then you have a permanent floor. And with patterns and colors that go through to the burlap back it will give many years of service.

The upkeep of a Blabon floor is low. Its smooth, sanitary surface is easy to keep clean. An occasional waxing and polishing makes cleaning still easier. No expensive refinishing is ever necessary.

What is true of a Blabon floor for the office is also true of it for your home. With the many beautiful patterns and colorings of Blabon's Linoleum to select from, you can have a Blabon floor to harmonize with any decorative scheme.

Look for the Blabon label and ask for Blabon's Linoleum by name. It is sold by good furniture and department stores. If your dealer hasn't it, write us his name and we will see that you are supplied.

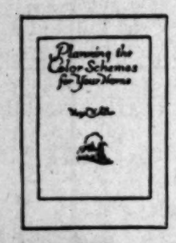

The George W. Blabon Company, Philadelphia
Established 73 years

Everyone interested in furnishing a home should have this new 32-page, 8" x 11" brochure, by Hazel H. Adler, beautifully illustrated in color. It explains the correct use of color and materials. Sent anywhere in the United States for 15 cents.

Look for this label on the face of all Blabon's Linoleum

BLABON Guaranteed Art Linoleums

BLABON'S Linoleum

William Volker & Co.
2301-2309 E. Seventh St., Los Angeles ANgelus 8500
Wholesale Distributors of Blabon's Linoleum
We will gladly give you the name of your nearest Blabon Dealer.

SALVATIONISTS NEAR GOAL

Large Fund Raised in Campaign Reported at Banquet by Chairmen of Committees

A grand total of $132,362.13 has been raised for the Salvation Army building and maintenance fund for 1924. This figure was announced last night after chairmen of the various campaign committees had made their final reports at a banquet in the ballroom of the Alexandria. More than 200 campaign workers attended.

Ralph R. Zane of the Los Angeles Exchange Club, presided, C. S. Hudson, general chairman of the campaign, being out of the city. The campaign, officially closed May 21, last, was in charge of the Los Angeles and Hollywood Exchange Clubs, which volunteered to take over the work from the board of directors of the Salvation Army.

Although the goal of $177,000 was not reached, the campaign was one of the most successful the army has conducted in Los Angeles, it was stated last night, and no modification of the program mapped out for the year is expected.

When the campaign closed, $111,655.33 had been raised. To this amount, $20,706.80 was added when the final reports were turned in last night. The women's committee, headed by Mrs. Lillian Burkhardt Goldsmith, announced an addition of $5,550.65 to its previous report. H. S. Botsford, chairman of the industrial committee, added $7456.90; C. S. Beesemyer, chairman of the general committee, $4555.65; the five teams of the Los Angeles Exchange Club, $2134.60, and Boyd P. Luckham, chairman of the Hollywood Exchange Club, $1009.

Other speakers at the banquet included Brig. C. R. Boyd, in command of the Los Angeles Salvation Army Corps; Charles H. Toll, vice-president of the Security Trust and Savings Bank, and George Scott, newly elected president of the Hollywood Exchange Club.

A rising vote of thanks was accorded to C. W. Lee, campaign director, for keeping the wheels of the campaign machinery running smoothly.

PORT IN DRY-DOCK RECORD

City of Los Angeles, Largest and Longest Liner Ever Hoisted at Port, to be Overhauled

A notable feat of engineering was accomplished successfully at Los Angeles Harbor yesterday, when the gigantic Hawaiian liner City of Los Angeles, 21,600 tons displacement, was raised on the floating dry dock at the plant of the Los Angeles Shipbuilding and Dry Dock Corporation. The City of Los Angeles is the largest and longest vessel ever dry-docked at this port.

On the 21st inst., when she sails for Honolulu, completely reconditioned and re-engined, she will enter another era of her romantic career, that began at Danzig twenty-four years ago when she slid down the ways at the North German Lloyd liner Grosser Kurfurst. She then was the finest ocean greyhound on the North Atlantic. Seized during the World War, she became the American transport Aeolus and carried thousands of troops to France. Later, she was placed on the South American run out of New York, and three years ago she came to Los Angeles for service to Hawaii under the flag of the Los Angeles Steamship Company.

SEVENTEEN KNOTS SPEED

Twin Curtiss high-pressure turbines of 13,750 horsepower hereafter will drive the City of Los Angeles, giving her a cruising speed of seventeen knots and making her one of the fastest liners on the Pacific. Her passenger accommodations, hull, superstructure and auxiliary machinery also have been completely reconditioned, while new three-blade propeliers are be- scheduled sailing.

UNUSUAL LIFTING FEAT

An unusual feature of the feat in lifting the City of Los Angeles on the local dry dock, having an ordinary lifting capacity of 12,000 tons, was pointed out yesterday by G. Bruce Newby, chief draftsman of the Los Angeles Shipbuilding and Dry Dock Corporation. The liner is 581 feet in length, while the total length of the dock is only 540 feet, requiring an extreme delicacy of balance and even maintenance of buoyancy in pumping out the six pontoons forming the dry dock.

One hundred and fifty workmen are busy on the City of Los Angeles, day and night, overhauling machinery, installing new equipment, painting hull and interior, that she may be ready for her

Two High School Girls Disappear on Way to Class

The disappearance of two Huntington Park High School girls on their way to school early yesterday morning was reported to the Sheriff's office last night with the request that search for them be instituted.

The missing girls are Finola Ward, 15 years of age, and Hazel Purcell, 14, both of whom reside at 938 St. Louis street, Home Gardens.

They left home at 8 a.m. yesterday to go to the high school, but did not arrive there and no word of their whereabouts had been received up to a late hour last night.

Miss Ward is described as 5ft. 4in. tall, weighing 104 pounds, has light brown bobbed hair, blue eyes. She wore a white blouse, plain blue skirt, black patent leather shoes. Purcell is 5ft. and 2in. tall, 110 pounds, has black hair and gray eyes. She wore a middy blouse, pleated skirt, blue sleeveless jacket and patent leather shoes.

MAN CHANGING HIT AND BAR

Joe Wilson, 22 years old, 525 Eureka avenue, was struck and seriously injured today at Western and Jefferson avenues by a car driven by Harley of 1530 Van Buren. Wilson was changing a tire, it is reported, and Jeffers, driving another car and unable to stop seeing him. Wilson was thrown forward on his face and suffered a fractured skull and injuries. He was treated at the receiving hospital. He will probably

ments—Entertainments

lifornia

aylor

ess"

PESETZKI

"SONIA'S SONG"

HAL ROACH DID IT!

WILL ROGERS & 'OUR GA

in "JUBILO, JR."

THEATER BROADW NEAR

Mat. Thurs., 1

Curtain Nights

NDER LOVE

By Wm. Anthony

SEVENTH at HI

FRANK W. STAFFORD &

VOGAN & LAWRENCE

JACK STROUSE

CARSON & KLEM

THE RIOS

MADGE in "LET'S GO

SOPHIE TUCKER

WALTER SAYTON & PART

AL. K. HALL & CO.

ALEXANDRIA & OLS

RICE & WERNER

COOK & COAN

HARRY CARROLL REVUE

NDRIA & OLSEN CLOWN AFTERPIECE

ICAL ADVERTISEMENT

OL BONDS

"Yes" Today

s Open from

M. to 8 P. M.

This Space Donated

ols and Colleges

Times' School and College Bureau will

re complete information about any kind

ducation Training. Carefully compiled

is, from which source suggestions may

h will be helpful to you. THE SER

E. Address, write or call the TIMES' Inf

eau, First street and Broadway—telephon

n 0700—or leave your name and addres

TIMES' Branch Office Information Bur

th Spring Street and the desired school o

mailed to you.

Electrical experts are in big demand at high pay.

NATIONAL AUTOMOTIVE SCHOO

4002 S. Figueroa Street.

SUMMER CAMP—YOSE

Begins June 15. Membership limited.

enrollment now. Horseback riding, swimm

ing, all sports. Regular school in session

For terms, etc., see Secretary, 537 Wilcox Bldg.

USINESS COLLE

for catalog. No solicitors to annoy you.

15th Year. 9th and

Military

"Division A" schools under the University of

and in the "A" classification of the

only schools in Southern California

one of only two military schools in

have earned full accrediting at West Point,

A. Davis, Pres., Pacific Military C

MILITARY ACADEMY—Summer Camp

In High Sierra Nevada Mountains.

School. College preparatory. Also grades

ited any time. Thorough scholastic and

mience. Catalogue. N. Ave. 64 near Colo

GArfield 2824; Pasadena phone Fair Oaks 18

Big School for Little Boys. The largest

r class in America. Pupils admitted at any

ction throughout the year. Send for catalog

No. 7, Box 950. Phone 766856. ROBERT A

ademaster.

Not best because largest, but largest because

oarding and Day School

School Thirty-third year begins Thursday

Fully accredited. East and West

General, College-Preparatory, and

sectional and cultural. Unusual advantages

ildings—Out-door life a reality. Miss Parsons

ner Streets. 'Phone 8Eazie 4567.

hool

pear

lass

o Hunt-

girls on

yester-

to the

with the

them be

Finola

d Hazel

reside

me Gar-

m. yes-

school,

and no

te had

te hour

as 5ft.

nds. has

light brown bobbed hair and

eyes. She wore a white

blouse, plain blue satin skirt,

black patent leather slippers

Purcell is 5ft. and 2in. tall,

110 pounds, has black bobbed

and gray eyes. She wore a

middy blouse, pleated skirt,

blue sleeveless jacket, and

patent leather shoes.

MAN CHANGING TIRE

HIT AND BADLY I

Joe Wilson, 27 years of a

825 Eureka avenue, Belvedere

struck and seriously hurt

day at Western and Los

nues by a car driven by

ley of 1530 Van Ness avenue

son was changing a tire

reported, and Jolley swung

another car and struck

seeing him. Wilson was

forward on his face and

fractured skull and lacerations

was treated at the Receiving

pital. He will probably

Theaters—Amusements—Entertainments

DIRECTION WEST COAST THEATRES, INC.

CRITERION

250,000 people in L. A. say it's his best and it IS HIS BEST!

HAROLD LLOYD

IN

"GIRL SHY"

8 Fun Reels

Adolph Tandler and his Symphony Orchestra.

TWO ENTRANCES

BDWY. AT 7TH

LOEWS STATE

The Return of HENRY B. WALTHALL

BOY OF MINE

By BOOTH TARKINGTON

With IRENE RICH, ROCKCLIFFE FELLOWS, BEN ALEXANDER.

LLOYD HAMILTON COMEDY—"GOING EAST"

KAY & ORCHESTRA

ALL ARTIST KNICKERBOCKER SYNCOPATORS

ALLY'S Again MARSHALL NEILAN'S TRIUMPH James Oliver Curwood's "THE RIVERS END"

33 50 BDWY

LHAMBRA

Edw. Carewe's Production

OF THE SAHARA

Jack Lytell Anna Q. Nilsson A First Nat. Picture

FAMOUS 50 BURBANK BABY DOLLS

BURBANK THEATRE 6TH & MAIN

FORUM THEATRE PICO AT NORTON

SEE LIVE

—The Midnight Ride of Paul Revere

—77 Americans stand against 500 British Regulars at Lexington

—The beautiful love of Nancy Montague and Nathan Holden

—The thousand scenes combining — to make

"A Picture as Glorious as the Nation"

The Greatest and most spectacular of his Romances

D.W. GRIFFITH'S "AMERICA"

From Robert W. Chambers' Story—Great Star Cast

CAROL DEMPSTER, LIONEL BARRYMORE

NEIL HAMILTON, LOUIS WOLHEIM

Another Griffith Classic That You'll Never Forget

Take "P" Car South on Broadway or West on Pico

MISSION THEATRE Broadway near 9th

LAST 6 DAYS

"The SHOOTING of DAN McGREW"

Barbara La Marr — Lew Cody

Mae Busch — Percy Maramont

COMING

JAMES KIRKWOOD and LILA LEE

IN "WANDERING HUSBANDS"

LAST WEEK PLAYHOUSE 9TH

DORIS KEANE

In her greatest success, "Romance"

Closing Saturday, June 7th

PRICES: Nights, 50c to $1.50—no higher. Matinees, 50c and $1.00—plus 10% tax.

Tel. VAndike 7344

SEATS NOW at Box Office and Birkel Music Co.

JUNE 9 NOW

PAULINE FREDERICK

(HERSELF) IN "SPRING CLEANING"

JESTIC

MATS. WED. AND SAT.

THOMAS WILKES Presents

The Popular Los Angeles and New York Star

EO CARRILLO

In His Greatest Comedy Success

LOMBARDI LTD."

ALSON

THERE HASN'T BEEN A BETTER LAUGHING SHOW IN YEARS

ust Married

WITH

VIVIAN MARTIN and DONALD BRIAN

MORE NIGHT

Arthur Hopkins Presents

ETHEL BARRYMORE

In Her Comedy Success

"THE LAUGHING LADY"

By Sir Alfred Sutro

ROME

EDMUND COBB in "AT DEVIL'S GORGE"

Continuous Daily 1 to 11.

Next Week — "Beyond the Law," by Emmet Dalton, Only Survivor of the Famous Dalton Gang. Appearing in Person.

Sunday, 12 to 11 P.M.

N THEATER PICO

WHITE COLLARS

Edith Ellis' Comedy of Family Life.

ALL—WASHINGTON PARK—TODAY, 2:30

SACRAMENTO vs. LOS ANGELES

FOR RESERVATIONS CALL ATlantic 9851.

FLASHES

RUNS ON SECOND

ORPHEUM BILL WEE BIT BELOW STANDARD

By Grace Kingsley

Despite some big names, the Orpheum bill this week just floats along in the fair-to-middling class. If you haven't been to see an Orpheum bill in several months, you will find it entertaining, no doubt; but if you are an expert Orpheumite, you are going to be bored during long stretches.

Even the radiant Sophie Tucker fails to quite yank the bill out of the slough of despond except at bright moments.

There is nobody like Miss Tucker in the world, but apparently she has a new act, not well broken in, and poorly routined. Besides Sophie will try to be a sob sister every once in a while, and Sophie was meant for the wine of gladness. Her entrance in the bathtub seat of a motorcycle is a knockout, and when she sings the songs about "Great big boy, who is the strongest weakness of the weaker sex," "Red Hot Mamma," and her vamp song, in all of which she becomes our warm-hearted pal, she is our some old Sophie, but her act lets down on the sob radio song, and the "lazy" song isn't so good either. Sophie shrouds up in a lot of stunning gowns, though.

Harry Carroll's act is better than last week, with a new dope den act containing a little story, and with Joe Donohue and Linda and Zelma O'Neal still clanging the bell; but the whole ensemble somehow lacks the old point and punch, though everybody works hard.

Evidently striving to redeem the bill, the acts work in an afterpiece, but succeed only in noise and in using the dear old Joe Miller releases.

"We'll Come Back Again," may be considered in the light of either a threat or a promise, the test being whether you like Messrs. Jack Cook and George L. Coan. Coan has a funny method, and a few good lines, the best being when, dolled up for a burlesque female impersonation, and talking about taking a joy ride, he exclaims: "I'm one of those girls that has sense enough to take along a pair of skates." But in the main the act is rather flat.

Oh, Olsen does the best thing that's ever been done with a xylophone. He busts it up! Ed Alexandria, along with him, is a good clown.

One of the best acts on the bill is that of Walter Sayton and partner in an acrobatic and hand-balancing act, which has some new stunts. They are in the take-off spot.

There's some rough knock-about stuff and one or two stunts in need of cooking in "On the Scaffold," presented by Rice and Werner. The act is too old and clowny. The pair should get new material.

The burlesque flavor is still bestowed by Al K. Hall.

Frances White Among Us

The ever-bubbling Frances White has come west to spend a well-earned vacation and also to grab herself off a job in pictures in case the producers decide that she isn't so small that the camera can't pick her up.

Miss White just closed a highly successful season in vaudeville. She came west primarily to appear in a musical comedy, but when she arrived she didn't like the piece, so she turned up her small nose and gave her attention to pictures.

Diva to Sing Compositions of Local Girl

Galli-Curci, the living embodiment of Emerson's statement that "he who would be great must in reality be great," announced yesterday in her apartment at the Ambassador that she would include in her forthcoming programs in London and throughout England songs by Beatrice Fenner, a local blind composer prodigy of 18 summers.

Friends of the girl secured an audience for her with the diva, requesting that she hear two of the twelve songs which Miss Fenner now has ready for publication. Instead of stopping with the two promised, Mme. Galli-Curci kept her singing till she had given seven of them.

"I am delighted," said the madame. "They are charming, delightful, original. The girl writes from her heart, and her work shows innate musicianship."

Homer Samuels, husband and accompanist of the prima donna, will take the songs personally to eastern publishers.

Miss Fenner has been heard over KHJ a number of times, playing and singing her own compositions. She is also composing a violin sonata. She writes the verse for her songs, and displays a beautiful lyric tendency.

BURBANK SHOW HAS FLAVOR OF SUMMER

The Baby Dolls at the Burbank Theater this week romp through the entire performance in their summery costumes with added vivaciousness and "pep" and the illuminated runway helps greatly to enhance their many charms. The three principal fun makers of the company, Lee Bud Harrison, Henry Sheer and Bob Fitzsimmons, more than prove their comedy merits by pulling many new and original "gags" that bring spasms of laughter. Ruby Darby, Fern Emmett, Babe Arnold and William McKee do their special numbers in their individual clever manner.

Walter Van has charge of the new production and has staged a very entertaining and fast-moving revue.

COMPANY JOURNEYS NORTH FOR REALISM

Marshall Neilan has always stood for reality in his productions. This is evidenced in "The River's End," the James Oliver Curwood story of the Far North, showing at Tally's this week, when he took his entire company of players into the actual Northland to film snow scenes.

Such well-known players as Lewis S. Stone, who achieved stardom through his work in this picture; Jane Novak, Marjorie Daw, Charles West, George Nicholls and J. Barney Sherry are seen in the cast.

She's Making Something of Herself

Gloria Swanson

Is fast becoming an actress. The photograph above is visible proof that her hair, at least, has been "Manhandled" in the photoplay on view at the Million Dollar Theater.

Good List of Acts Playing at Hillstreet

Feature acts come thick and fast on the bill at the Hillstreet Theater this week. From the opening to the close things run along at a very nice tempo with interest lagging in none of the offerings.

Comedy lovers will find in Jack Wilson, a blackface artist assisted by Charles Forsythe, Ruth Wheeler and Willie Ward, one of the biggest hits of the bill. Wilson condescends to use a few rather ancient gags, but he puts them over with a willing spirit, and his new material also is worthy of much laughter. Little Willie Ward draws down a big share of applause when he appears toward the end of the act. His "California" rendition is especially enjoyable.

A pair of dancers whose grace and spirit at once distinguish them for something unusual appear on the closing spot. They are Elizabeth Brown and Sedano, who are assisted by a string quintet of charm. Miss Brown is young, pretty, well proportioned, and airy as a fairy. In addition, the act is beautifully staged.

The Kitaros open the bill with a deft demonstration of barrel juggling. The skill of these Japanese performers will arouse your admiration at once.

Jean Boydell is a surprise, for you would never guess from her first appearance, the sort of an act she presents. Pep is her motto, and she shows a lot of it.

A miniature vaudeville bill in itself is "World of Make Believe," a fantasy which presents representatives of all branches of amusement. Nola St. Clair is featured in this, and a cast of six assisting players helps put it over.

Russell and Pierce bill themselves Acromedians. They essay a little comedy along with their tumbling, but might just as well stick to the stunts, although they do draw a laugh or two.

The screen feature of the week is "Three O'clock in the Morning," starring Constance Binney, another case of the modern girl who soon discovers that her fast way of living is not conducive to happiness. Short subjects complete the bill.

Niblo to Bid Farewell to Clune Studio

With the completion of the cutting of "The Red Lily" for Metro-Goldwyn-Mayer, Fred Niblo will abandon the studio where some of his greatest pictorial successes have been produced.

Niblo made his last three Louis B. Mayer productions, "Strangers of the Night;" "Thy Name is Woman" and "The Red Lily" at the Clune studio. Previously he directed two Douglas Fairbanks features at Clune's. They were "The Mark of Zorro" and "The Three Musketeers."

"The Red Lily," which will feature Enid Bennett and Ramon Novarro, is the fourth and final Niblo production to be made for Mayer under the present agreement. The director will go to Europe on a semibusiness and pleasure trip and upon his return will start on a new and long series for Metro-Goldwyn-Mayer.

LAST WEEK OF "DAN McGREW" AT MISSION

A last-minute rush has started in response to the announcement that Metro's "The Shooting of Dan McGrew" will end its engagement at the Mission Theater this week.

Barbara La Marr, Lew Cody, Percy Marmont and Mae Busch score personal triumphs in the picture, a story founded on the poetic classic of the Yukon by Robert W. Service. The story carries the spectator from the South Seas, where a musical troupe has been stranded, and where the romance of the principals has its inception, to the gay cabarets of New York's gay white way, to close in the setting of the Service poem, the Malamute Saloon in the Yukon country of Alaska.

SHEIK'S PALACE IN CAREWE PRODUCTION

The beautiful palace of the Sheik of Sidi-Okba in Algeria was used for the taking of the harem scenes in Edwin Carewe's production of "A Son of the Sahara," which is showing at the Alhambra Theater this week. The Sheik would not permit his wives to appear in these scenes, and so Carewe used Oulad-Nail dancing girls of Biskra along with Claire Windsor, Rosemary Theby and Mlle. Marcel Dorval, Parisian dancer. The result is said to be one of the most striking interior scenes of the kind ever screened. Also, it is declared to be the first time on record that a real sheik consented to the use of his palace for motion-picture purposes.

Matches produced by the six factories in Latvia total 1,000,000 boxes a day.

PLAYDOM

A BARRYMORE VICTORY

"LAUGHING LADY" NOTABLE FOR ACTING OF STAR

By Edwin Schallert

Ironic titles for ironic plays, but for the aristocrats of the stage the sincere crown of adulation. It is to decipher the one, and to tender the other that the audiences will wend their way to the Biltmore Theater during the ensuing days, for it is there that Ethel Barrymore is beholden in "The Laughing Lady" by Alfred Sutro. Not your play, perhaps; nor mine in every aspect, but one that serves a star who is and holds within her being the spell of the magnificent.

There is a substantial dignity to all productions in which Miss Barrymore appears. They reflect the essence of quality. They are almost inevitably English and remote, but as inevitably they seem to give us a sense of majestic influences exerting their sway.

Lately, her plays have dealt with the problem of the woman who is divorced, brought into the conflict with a conventional social world. "Declasse" was of this genre, and it had moments of rare depth, although it could not be considered a balanced drama. Though other scenes may be remembered the only one staying firmly fixed in the mind, indeed, was the glorious and pitiful one where the woman, ostracized from the world in which she lives, maintains singularly and unrelentingly her honor.

"The Laughing Lady" resembles "Declasse" only in its startling point. Otherwise, it is inclined to take the problem of the heroine less publicly to heart. It is the private ostracism that hereinafter matters, and consequently there is perhaps a bitterer and more sardonic, even though very human, note that rings through the dialogue and the situations.

I think that the most expressive scene that I have witnessed in ages is that which occurs about the middle of the play where the conscious realization is forced upon the divorce that the husband of another woman is in love with her and more important that she herself responds. The depth of meaning that Miss Barrymore gave to this transition that betokened her understanding had in it something so persuasive that those who saw it will not likely forget the scene for days.

Miss Barrymore really appeals to me as better in this play even than in "Declasse." At least, there are more brilliant gleams in her performance. The content is somewhat lighter, as a whole, and I do not know that at any moment the piece becomes so deeply moving as "Declasse," but she herself was notable. She offered a gamut ranging from quiet humor to finely characterized emotion.

The primary situation—that where the divorced woman sets out to make an impression on her husband's lawyer—has been rendered familiar to audiences of pictures through Gloria Swanson's film, "A Society Scandal," recently shown. That primary situation happens to be about the only place where there is any real resemblance between the stage and screen production.

The husband of the woman who was victimized in "A Society Scandal" was a familiar somewhat loungy type, whereas the husband in "The Laughing Lady" is just obstinate beefy Britisher.

The lawyer in the Gloria Swanson picture was unmarried; in "The Laughing Lady" he has a wife five years older than himself, who is ready to allow him leniency in his romance with another woman but quite unwilling to give up her right and title to be his wife.

The people in "The Laughing Lady," are in their conventions people rather far removed from us, but the situation nevertheless waxes by degrees extremely interesting. It is only in the minor episodes really that it drags. Some of these indeed are very studied, wordy and dull, and you have to have a certain amount of patience to sit through them.

Of acting there is not so much that is scintillant among the supporting players. The company is adequate for the Barrymore needs, and as the characters are all English to the point of aggravation, it doesn't matter just exactly how they are played as to detail. Henry Daniell had the lead, and talked straight from the shoulder even in the love scenes as is the way of many stage Englishmen. Edward Martyn also talked with some degree of compellingness as the financier who was willing to help needy ladies with his money for certain considerations. Ethel Intrepidi brought a rather generous breath of life and a certain flavor of comedy to her portrayal, and met with the audience's approval. Virginia Chauvenet emphasized acceptably the traditional viewpoint of the Englishwoman who would retain her position.

Altogether, I wish that Miss Barrymore would come back to America for a while, but I am, as always, fascinated by her glorious presence and her art, and to some extent by her play.

Nita Naldi on Diet and Doing Well, Thank You

[EXCLUSIVE DISPATCH]

NEW YORK, June 2.—Girls, Nita Naldi is reducing. The star, when she began her diet, weighed 140 pounds and now she weighs 120 pounds. Nita says she lives but for two things, her work and her diet. She says that if she don't stop it soon, "you will see my darling friend Rudolph Valentino making love to my shadow." She believes that the handsomest man in the world is Rudolph Valentino and her idea of the most beautiful woman is Rudy's wife, the former Winifred Hudnut.

Julanne Johnston is here to see the opening performance of "One Heluva Night" at the Sam Harris Theater on Wednesday and incidentally to go abroad and appear in a German picture, if she recovers from that premiere in time.

COMMUNITY SING TONIGHT

A community sing and program will take place this evening at the Touchstone Theater, 3551 University avenue, under the direction of Alexander Stewart and the auspices of the community music class of the extension division of the University of Southern California. Soloists are Earl Stone, pianist; Jane Kennicott, violinist, and Carl Spring, vocalist.

Louise Gude Pupil in Fine Song Program

A very pleasing song recital was presented at Chickering Hall last evening by Hazel Henderson, artist-pupil of Louise Gude. Miss Henderson was assisted by Calmon Luboviski, violinist, and Rosel Hill, accompanist.

One was impressed from the outset with the expressiveness of Miss Henderson's singing. Her voice is a lyric mezzo, of a rich appealing quality, and her singing manifests fine breath control. In the program were included Italian, German and English songs, notable among the numbers rendered being the "Widmung," by Schumann, which was beautifully interpreted and clearly enunciated.

The two Reimann songs were both very effective. "The Hour of Memory" was executed in bel canto style, and the "Rushing River," translated from the Russian, was finely interpreted. "Charity," by Hageman, contained some beautiful climactic effects, and in the rendition of this selection one glimpsed the heights of power of which Miss Henderson's voice is capable.

Mr. Luboviski's playing was an exhibition of sound musicianship, involving three main essentials of good playing, good attack, rhythm, and expression. He draws from the instrument a warm, singing tone, this being especially in evidence in his interpretation of the "Romance," by Beethoven. Especially worthy of mention in this number, were the passages containing the use of the double stops. In the "Spanish Dance," by Sarasate, the use of the double stops was also effective.

A fascinating number and one that is not often heard was the "Tambourin Chinois," by Kreisler. This was very brilliantly executed by Mr. Luboviski last evening.

The program closed with Gounod's "My Heart to Thee," by Miss Henderson. Mr. Luboviski furnishing a violin obbligato.

STARS WILL SELL BENEFIT TICKETS

With Lew Cody and Leo Carrillo as master of ceremonies, Chairman Harold Lloyd announced yesterday the names of the film beauties and stars who have accepted invitations to auction off boxes for the Actors' Fund Benefit, in the Hotel Biltmore on Tuesday evening, the 10th inst.

Palo Negri, Madame Nazimova, May McAvoy, Louise Dresser, Pauline Frederick, Betty Blythe, Kathlyn Williams, Virginia Valli, Adolphe Menjou, Charles Murray, Dorothy Phillips, Mae Murray and about ten others who will be announced later, will officiate. Only the names of stars who will positively appear are being announced as they accept.

This affair is preliminary to placing on sale on the 12th inst., the regular seats for the benefit, which will be held in the Philharmonic Auditorium on Saturday evening, the 21st inst.

Theaters—Amusements—Entertainments

COOL AS A MOUNTAIN TOP—THE ICE PLANT BUILT IT

GRAUMAN'S METROPOLITAN

HILL and 6TH • BDWY at 6TH

TELL NO ONE WHAT YOU SEE THRU the BEDROOM WINDOW

It's a love tangle It's a "SHOCK" Don't give it away! A Wm. De Mille Production A Paramount Picture

"Making Winners" with JACK DEMPSEY and others

The Great Creature "Gypsy Ortego"

GRAUMAN'S MILLION DOLLAR Theatre BROADWAY at 3RD

at last they all agree!

Every critic, every patron and every house employee

unanimously cheers GLORIA SWANSON in "Manhandled"

as the super-Swanson, super-style show of all times A Paramount Picture

GRAUMAN'S RIALTO BDWY near 8TH

LAST TIMES TODAY "DADDIES" DELASCO'S DELICIOUS COMEDY

A Warner Bros. picture

Begins Wednesday Noon

a whale of a picture 2000 laughs

AND EVERY ONE OF THEM ABSOLUTELY NEW

Extra movie profusion excited over the debut of this "different" comedy

Paramount, First National and other stars in gala attendance, Wednesday, 6 P. M.

FREDDIE, the seal, will also be there.

It's a whale of a picture

Thrills Chills Spills

Smartest fun feature, viewed! Knockout in film or fun

what a cast!

SIDNEY CHAPLIN CHESTER CONKLIN LOUISE FAZENDA LUCILLE RICKSEN FORD STERLING

THOS H INCE'S "GALLOPING FISH"

GRAUMAN'S HOLLYWOOD THEATRE EGYPTIAN

SEE IT NOW!

Directed by Jeanie Macpherson

CECIL B. DE MILLE'S THE TEN COMMANDMENTS

Never again presented with the Old Grauman world famous prologue, "A Night in Pharaoh's Palace" 100 People in 3 Great Scenes

25 TWICE DAILY 8:15 ONLY ORIGINAL EGYPTIAN THEATRE ALWAYS SOLD OUT MATINEES

Gala Open-Air Concert Hollywood Bowl

Next Thursday Eve., June 5, at 8:30

L. E. Behymer and Evans Salter Offer

GALLI-CURCI

With Symphony Orchestra of 90

ALFRED HERTZ, Conductor

SEATS NOW SELLING

5000 Tickets $1 (unreserved.) Reserved $1.50-$2.00-$2.50, plus tax. L. E. Behymer, 705 Auditorium Bldg. (Los Angeles.) Birkel Music Co., 440 S. Broadway.

VERNON ATHLETIC CLUB

FOR CHILDREN'S BENEFIT

BOXING TONIGHT

MAIN EVENT

JACK DEMPSEY vs. FRED SULLIVAN, PAP LESTER, ROCCO STRAGMALIA

SEMI-WINDUP

JIMMY DUFFY vs. BILLY WELLS

FIVE HIGH-CLASS PRELIMINARIES

Doyle's 28th and Santa Fe. Gallery, $1; Reserved Section, $2, $2.50 and $3.00, including War Tax. Section Reserved for Ladies. Take Santa Fe cars east on Seventh or Vernon Ave. Casa-town.

HILLSTREET Broadway Classic

VAUDEVILLE AND PHOTOPLAYS 12:45 Noon—Continuous—11:30 P.M. Mats. Mon. to Fri. Inc., 40c Nights and Sat. Matinee, 55c Sat. Night, Sun. and Hol., 65c Children, Any Seat, Any Time, 15c

3:00	THE KITAROS	6:30	9:00
3:50	JEAN BOYDELL	6:36	9:56
3:16	RUSSELL & PIERCE	6:46	9:19
3:29	"WORLD OF MAKE BELIEVE" With Nola St. Claire	6:50	9:25
3:49	JACK WILSON In a Nonsensical Sense	7:09	9:49

ELIZABETH BROWN & SEDANO 4:13 With Their String Quintette 7:43 10:13

Exclusive Photoplays

1:25 4:00 CONSTANCE BINNEY In "3 o'Clock in the Morning" 8:00 10:30

1:50 THE TELEPHONE GIRL "Money to Burn" 5:45

The Clune BROADWAY 528 SOUTH BROADWAY

"The Law Forbids"

featuring BABY PEGGY and a Great Cast

also "FAST STEPPING" with Billy Sullivan in "The Empty Stall"

CINDERELLA ROOF SIXTH STREET AT OLIVE

TONITE! "WAMPAS NITE" ALL THE BABY STARS OF 1924 IN PERSON

Surprise Your Husband!

Does he take his meals too-matter-of-factly? You can arouse him to a new appreciation of your cooking in this way:

Brew for him a cup of wonderful coffee—an *unusual* coffee with a heavier-than-ordinary body and a markedly superior flavor. At the first taste he will raise his eyes—surprised and delighted at this new proof of your culinary skill.

He'll take another sip—he'll smile—and then he'll say—

"Now this is what I call a *real* cup of coffee."

Newmark's coffee always has that effect upon men—and women—who are accustomed to the ordinary "medium" blend. For Newmark's is a slightly heavier blend than most coffees—and for that reason it makes a strong appeal to the really critical coffee drinker.

To some people the flavor of coffee is merely a matter of more cream or sugar, and to this class Newmark's appeals through its economy—for by using less of it you can control its strength to suit your taste.

True coffee-lovers will realize their ideal in Newmark's High Grade Coffee. They will appreciate the pains we take in blending the *very finest* of high-grown, heavy-bodied coffees. They realize that Newmark's careful roasting brings out the full flavor of each coffee bean.

If you are used to the mild flavors of ordinary coffees, there's a real surprise in store for you when you first enjoy the distinctive and full-bodied flavor of Newmark's Coffee.

Special Offer

This test will cost you nothing if you are not perfectly satisfied with Newmark's Coffee.

Your grocer knows that Newmark's is really a better coffee. He will be glad to have you try it today. Get one of the blue-and-white cans of Newmark's High Grade Coffee from him and serve it tonight. Have it for breakfast and lunch too—for to make a just test you should experiment until you find the exact quantity of Newmark's needed to produce the flavor that especially appeals to you.

If, after you have used most of the contents of the Newmark's can, you are not entirely satisfied and delighted with its flavor—if you have not gained an entirely new conception of the joys of coffee drinking—if you are not convinced that Newmark's is equal to the finest coffee you have ever tasted, although somewhat different—then return the unused portion of the coffee to your grocer and he will at once refund the entire purchase price. We will reimburse him—so do not feal any obligation.

But after you have made this test we are convinced that you will be a *true* coffee-lover—a friend of Newmark's.

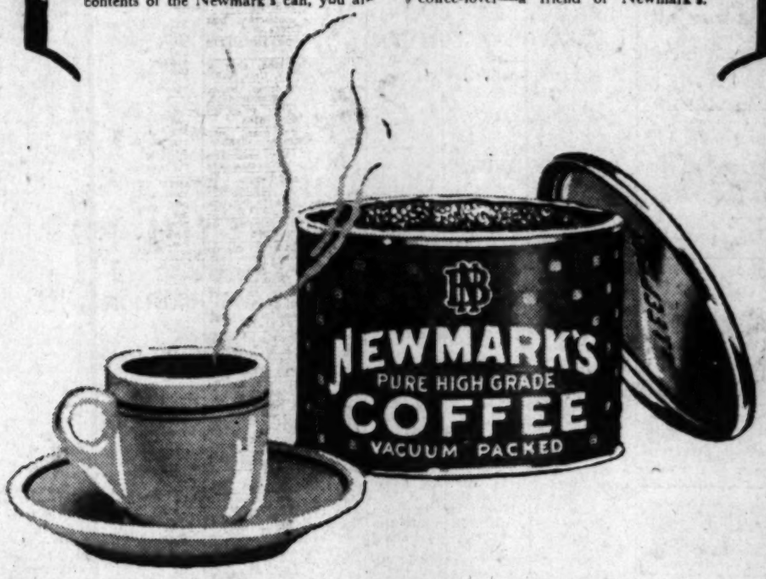

Made in Los Angeles for more than thirty years by Newmark Brothers.

WANT-AD INDEX

Page.
Lost and Found 13
Special Notices—Miscellaneous 13
Personals 13
Business Announcements 13
Business Announcements—Miscellaneous 13
Educational 13-14
Financial 14
Real Estate 14
Real Estate—Country 14
Real Estate—Exchanges 14
Real Estate—Lots 14-15
Real Estate—Suburban 15
Real Estate—To Let 15
Real Estate—Wanted 15
Real Estate—Miscellaneous 15
Automobiles 15-16
Automobiles—Accessories 16
Automobiles—Agencies 16
Automobiles—Boats, Engines 16
Automobiles—Exchanges 16
Automobiles—For Sale 16
Automobiles—Miscellaneous 16
Automobiles—Repairing 16
Automobiles—Trucks 16
Automobiles—Wanted 16
Aviation 16
Building Materials 16
Contractors and Builders 16
Contractors' Equipment 16
Dogs, Cats, Pets, Etc. 16
Farm Implements 16
Farm Stock, Supplies 16
Fuel and Feed 16
Furniture—Miscellaneous 16-17
Furniture—Exchanges 17
Furniture—For Sale 17
Furniture—Wanted 17
Furniture—Miscellaneous 17
Hotels and Restaurants 17
Machinery and Tools 17
Manufacturers' Agents 17
Musical Instruments 17
Office Furniture and Equipment 17
Poultry and Supplies 17
Rooms and Board 17-18
Rooms and Board—Exchanges 18
Rooms and Board—Wanted 18
Rooms and Board—Miscellaneous 18
Rooms and Board—Rooms 18
Rooms and Board—Rooms and Board 18
Rooms and Board—Rooms, Housekeeping 18
Rooms and Board—Rooms, Housekeeping—Wanted 18
Rooms and Board—Rooms, Housekeeping—Miscellaneous 18
Rooms and Board—Rooms, Housekeeping—Rooms 18
Rooms and Board—Rooms, Housekeeping—Rooms and Board 18
Rooms and Board—Rooms, Housekeeping—Rooms, Housekeeping 18
Rooms and Board—Rooms, Housekeeping—Rooms, Housekeeping—Wanted 18
Rooms and Board—Rooms, Housekeeping—Rooms, Housekeeping—Miscellaneous 18
Rooms and Board—Rooms, Housekeeping—Rooms, Housekeeping—Rooms 18
Rooms and Board—Rooms, Housekeeping—Rooms, Housekeeping—Rooms and Board 18
Rooms and Board—Rooms, Housekeeping—Rooms, Housekeeping—Rooms, Housekeeping 18
Rooms and Board—Rooms, Housekeeping—Rooms, Housekeeping—Rooms, Housekeeping—Wanted 18
Rooms and Board—Rooms, Housekeeping—Rooms, Housekeeping—Rooms, Housekeeping—Miscellaneous 18
Rooms and Board—Rooms, Housekeeping—Rooms, Housekeeping—Rooms, Housekeeping—Rooms 18
Rooms and Board—Rooms, Housekeeping—Rooms, Housekeeping—Rooms, Housekeeping—Rooms and Board 18
Rooms and Board—Rooms, Housekeeping—Rooms, Housekeeping—Rooms, Housekeeping—Rooms, Housekeeping 18
Rooms and Board—Rooms, Housekeeping—Rooms, Housekeeping—Rooms, Housekeeping—Rooms, Housekeeping—Wanted 18
Rooms and Board—Rooms, Housekeeping—Rooms, Housekeeping—Rooms, Housekeeping—Rooms, Housekeeping—Miscellaneous 18
Rooms and Board—Rooms, Housekeeping—Rooms, Housekeeping—Rooms, Housekeeping—Rooms, Housekeeping—Rooms 18
Rooms and Board—Rooms, Housekeeping—Rooms, Housekeeping—Rooms, Housekeeping—Rooms, Housekeeping—Rooms and Board 18
Rooms and Board—Rooms, Housekeeping—Rooms, Housekeeping—Rooms, Housekeeping—Rooms, Housekeeping—Rooms, Housekeeping 18
Rooms and Board—Rooms, Housekeeping—Rooms, Housekeeping—Rooms, Housekeeping—Rooms, Housekeeping—Rooms, Housekeeping—Wanted 18
Rooms and Board—Rooms, Housekeeping—Rooms, Housekeeping—Rooms, Housekeeping—Rooms, Housekeeping—Rooms, Housekeeping—Miscellaneous 18
Rooms and Board—Rooms, Housekeeping—Rooms, Housekeeping—Rooms, Housekeeping—Rooms, Housekeeping—Rooms, Housekeeping—Rooms 18
Rooms and Board—Rooms, Housekeeping—Rooms, Housekeeping—Rooms, Housekeeping—Rooms, Housekeeping—Rooms, Housekeeping—Rooms and Board 18
Rooms and Board—Rooms, Housekeeping—Rooms, Housekeeping—Rooms, Housekeeping—Rooms, Housekeeping—Rooms, Housekeeping—Rooms, Housekeeping 18
Rooms and Board—Rooms, Housekeeping—Rooms, Housekeeping—Rooms, Housekeeping—Rooms, Housekeeping—Rooms, Housekeeping—Rooms, Housekeeping—Wanted 18
Rooms and Board—Rooms, Housekeeping—Rooms, Housekeeping—Rooms, Housekeeping—Rooms, Housekeeping—Rooms, Housekeeping—Rooms, Housekeeping—Miscellaneous 18
Rooms and Board—Rooms, Housekeeping—Rooms, Housekeeping—Rooms, Housekeeping—Rooms, Housekeeping—Rooms, Housekeeping—Rooms, Housekeeping—Rooms 18
Rooms and Board—Rooms, Housekeeping—Rooms, Housekeeping—Rooms, Housekeeping—Rooms, Housekeeping—Rooms, Housekeeping—Rooms, Housekeeping—Rooms and Board 18
Rooms and Board—Rooms, Housekeeping—Rooms, Housekeeping—Rooms, Housekeeping—Rooms, Housekeeping—Rooms, Housekeeping—Rooms, Housekeeping—Rooms, Housekeeping 18
Rooms and Board—Rooms, Housekeeping—Rooms, Housekeeping—Rooms, Housekeeping—Rooms, Housekeeping—Rooms, Housekeeping—Rooms, Housekeeping—Rooms, Housekeeping—Wanted 18
Rooms and Board—Rooms, Housekeeping—Rooms, Housekeeping—Rooms, Housekeeping—Rooms, Housekeeping—Rooms, Housekeeping—Rooms, Housekeeping—Rooms, Housekeeping—Miscellaneous 18
Rooms and Board—Rooms, Housekeeping—Rooms, Housekeeping—Rooms, Housekeeping—Rooms, Housekeeping—Rooms, Housekeeping—Rooms, Housekeeping—Rooms, Housekeeping—Rooms 18
Rooms and Board—Rooms, Housekeeping—Rooms, Housekeeping—Rooms, Housekeeping—Rooms, Housekeeping—Rooms, Housekeeping—Rooms, Housekeeping—Rooms, Housekeeping—Rooms and Board 18
Rooms and Board—Rooms, Housekeeping—Rooms, Housekeeping—Rooms, Housekeeping—Rooms, Housekeeping—Rooms, Housekeeping—Rooms, Housekeeping—Rooms, Housekeeping—Rooms, Housekeeping 18
Rooms and Board—Rooms, Housekeeping—Rooms, Housekeeping—Rooms, Housekeeping—Rooms, Housekeeping—Rooms, Housekeeping—Rooms, Housekeeping—Rooms, Housekeeping—Rooms, Housekeeping—Wanted 18
Rooms and Board—Rooms, Housekeeping—Rooms, Housekeeping—Rooms, Housekeeping—Rooms, Housekeeping—Rooms, Housekeeping—Rooms, Housekeeping—Rooms, Housekeeping—Rooms, Housekeeping—Miscellaneous 18
Rooms and Board—Rooms, Housekeeping—Rooms, Housekeeping—Rooms, Housekeeping—Rooms, Housekeeping—Rooms, Housekeeping—Rooms, Housekeeping—Rooms, Housekeeping—Rooms, Housekeeping—Rooms 18
Rooms and Board—Rooms, Housekeeping—Rooms, Housekeeping—Rooms, Housekeeping—Rooms, Housekeeping—Rooms, Housekeeping—Rooms, Housekeeping—Rooms, Housekeeping—Rooms, Housekeeping—Rooms and Board 18
Rooms and Board—Rooms, Housekeeping

WANTED—HELP—Male

Salesmen and Solicitors

SALESMEN—

DICKENSON & GILLESPIE CO.

"Subdivisions Only"

Announce a policy of expansion in preparation for the

LARGEST SUBDIVISION PROJECT of 1924.

We want a limited number of young men capable of maintaining the high standards of rapid-fire salesmanship by which we have earned our reputation.

TWELVE SUBDIVISIONS SOLD SOLID DURING 1923.

Make application in person to assistant salesmanager this evening.

DICKENSON & GILLESPIE CO., 528-37-39 West Eighth st.

REAL SALESMEN,

ATTENTION!

WANTED, 10 LIVE REAL ESTATE SALESMEN WHO CAN SELL AND ARE NOT SATISFIED WITH THEIR PRESENT POSITION AND SALARY.

WE HAVE THE BEST AND FASTEST-SELLING PROPOSITION IN LOS ANGELES, AND I DONT MEAN MAYBE COMMISSION IS 20%, AND WE PAY.

APPLY SALES-MANAGER, 813 WEST 6TH STREET.

REALTY SALESMEN

Nine concern—dealing in improved property—Needing more salesmen having over twenty years' experience. Unlimited opportunity if you will work. See MR. ARTHUR.

FEDERAL REALTY COMPANY, Suite 910 Broadway Arcade Building, 540 So. Broadway.

SALESMAN.

To connect with live wire real estate organization handling local property. Permanent organization, permanent position for one who can qualify. Must have experience and automobile.

C. H. O'CONNOR & SON, Auctioneers, Building.

329 Bank of Italy Bldg., 7th at Olive.

WANTED—Salesman who can sell the stock of a high grade mortgage company now running full page ads in daily papers. Commission basis. We furnish leads. Call for Mr. McCalla or Mr. Edwards between 9 and 12 or 2 to 5 at branch office, 833 S. Hill st.

SALESMEN—SOLICITORS.

Experienced selling lots, selling high-class subdivision corner, Redondo Blvd. and Hawthorne cars, P.E. Ry. and bus to yellow car line. Some improvements, a rapidly selling tract. Commission right. See MR. KIRSTEN.

PETER WOXLY-BANDY COMPANY, 4217 W. Second St. 549-102. 562-47.

WANTED—

Managers and organizers. Must have knowledge of film or show business in some form. Money-making opportunity. Have opening for every State in the Union. Also Mexico, Central and South America. Inquire MR. SAMUELS, 1004 F Olive St.

MAN who understands enthusiasm by organization having five offices. The business is known throughout the world. HOYT OF HOLLYWOOD Glendale 7902. 8265 Hollywood Blvd.

WANTED—A high-class real estate salesman to sell large property in Cleveland. State experience and his own car. Commission basis. See MR. ELMO, ELMO & BALLAGH, 503 Hillwood Bldg., Trinity 8451.

AGENTS wanted; Tube Tires make leaking tubes good as new; also good tires; prevent from becoming leaky; it's a puncture-proof, every tire made it. Call or address TUBE-TITE CO., 2200 S. 5th St., L. A.

SALESMAN—GOOD POSITION

Chance for advancement. Must be clean cut, over 25 years old. Apply character reference. 749 S. FIGUEROA, chair for MR. SHERMAN.

SALESMEN.

Do you want to get in on a live one. News shown in the office. Quick money. Good chance to meet a prospect. Phone 1958-019 1 to 3 p.m.

SALESMAN familiar with clear or property line for local distributing branch. Permanent salary position, give full particulars regarding training in the business. Address Y, box 98, TIMES OFFICE.

SOLICITORS to introduce newly designed radio. Prices below market. Call 1006 Los Angeles, 1 to 3 p.m. 1006 PARK VIEW ST., even. bet. 7:30 and 8.

SALESMEN.

HOLLYWOOD HILL HOME SITES. LIBERAL COMMISSION. 1924 HACIENDA PARK, 6901 SUNSET BLVD.

SALES MANAGER

WITH CREW, HOLLYWOOD HILL HOME SITES. APPLY HACIENDA PARK, 6901 SUNSET BLVD.

WANTED—Men to sell stock in Ontario, clean proposition, small to start, good commission. ONTARIO AUTOMOBILE CORP., 130 North Euclid Ave., Ontario.

WANTED—High-grade men; organization work, exceptional possibilities. Gentile Photoplay outfit. Call 10 to 2. 344 SAN FERNANDO BLDG.

SALESMEN for best ready money proposition to do. Call. Car not essential. See me today. MANAGER, 5847 MONETA.

SALESMEN with Ford cars, experienced, patented Ford necessity. 1876 E. SLAUSON AVE.

$800 salesman. Must be thoroughly experienced; apply at once. SPECIALTY SHOE SHOP, 12e 14 Broad, Glendale.

PHONE room manager. Have excellent proposition for a man who can qualify. 806 HOYT ARCADE BLDG.

WANTED—Salesmen. Good live energetic men. Inquire at once. NO MORE PRODUCTS OK. 2661 Enterprise St.

SALESMAN to sell Ford cars. Must have car. Ownership right man. FINCH, FORD DEALER, 816 E. 16th.

CANDY and fountain supply salesman, for a good side line. 524 S. SPRING. Rm. 405

$30 well-dressed salesmen at once. Call after 1 p.m. 1:9 W. 3RD ST., corner Spring. ROOM 518, STIMSON BLDG.

BIG money for live realty salesman. LEAVITT & RASSELL, 2465 W. 7th st.

CITY salesmen with building material experience. 1319 E. FIGUEROA.

Trades

LEARN ELECTRICITY

I want ten more men to learn electricity in my 5 months' course. Earn while you learn $200 a week. You learn by now-way training system which gives you actual working knowledge in all type of modern electrical equipment. Short course, easy, quick way to big pay. Earn while you learn. See me now. COYNE NATIONAL ELECTRIC, 4006 S. Figueroa, Los Angeles. Bdwy. 8100.

$30 & $60 PLASTERING courses now on. To supply the demand calls are coming daily for graduates. HEMPHILL TRADE SCHOOLS, 3197 Glendale Blvd. Take Glendale car to Atwater st.

WANTED—Architectural draftsman, experienced man only, familiar with California bungalow. Plans of construction. Apply mornings. MR. YOUNG, Pacific Realty Cyt Bldg., 1320 S. Hill.

WANTED—Electric fixture assembler and hanger with car. Apply shop foreman, WHITNEY STOCK CO., 170 E. Union st., Pasadena.

WANTED—Shoemaker for custom work. One who can take a measure, fit up a last and draft a pattern. VANDERBIN SHOE MANFG. CO., 328 S. Hill st.

WANTED—2 first-class mechanics to work on Dodge Bros. motor cars. Come prepared to go to work. TEETER MOTOR CAR CO., Curtis & Main St., Alhambra.

WANTED—Experienced make-up man. Telephone SANTA BARBARA NEWS, Santa Barbara, Cal.

WANTED—Carpenters to take carpenter labor by contract. Call after 10 a.m. 1020 BLACK BLDG., 4th & Hill.

WANTED—First-class barber at once, $25 or 30%. KINGS HOTEL SHOP, Hanford, Calif.

SPOTTERS who can do steam cleaning. Apply FAUSET DYE WORKS, 1010 S. San Pedro.

WANTED—First-class sheet metal estimator, local experience. Must have car. 229 E. 9TH ST.

BUSHELMAN must be a first-class coat maker. 401 LISSNER BLDG.

SPRAY man on electric light fixtures, SOLAR LIGHTING CO., 1101 E. 17th st.

AUTO mechanic to work shop on shares. 113 E. 12TH ST.

FIRST-class tow-or wire man. Call between 8-10 a.m. 1527 S. SAN PEDRO.

FANCY frater, experienced. S. CALIF. CLEANERS, 2917 Compton Ave.

A-1 FORD mech., married, out of city. CLARK'S AGCY., 1316 S. Grand.

WANTED—First class presser, prosperity machine. Steady work. Apply 740 W. 4th.

WANTED—Experienced stone setter on artificial stone work. Call Tillorwall 2397.

WANTED—HELP—Male

Trades

ACETYLENE welding, private lessons, ½ day torch practice. 113 W. Washington.

Chauffeurs and Teamsters

WANTED—Experienced drivers who know the city; good pay; outside work, excellent working conditions. Apply 2960 W. 7TH.—Ask for W. E. Davis.

WANTED—4 men that are truckers for laundry route. A real opening. Must finance own car. PARAMOUNT LAUNDRY, 702 Marsh-Strong Bldg.

WANTED—Laundry drivers on commission basis. Must have car. VAUGHN LAUNDRY, 757 E. Washington.

CLEAN-cut drivers for Checkered Cab. Give opportunity to make real wages. Apply Rm. 206, 220 E. MARKET.

WANTED—Man for laundry route. Must furnish cash bond. Apply DANNELL'S LAUNDRY, 8701 S. Main.

DRIVER-salesman. Cash bond required. See MR. ADAMS, DIAMOND LAUNDRY, 5th & Towne Ave.

Hotel, Restaurant and Club

WANTED—Experienced bar man, young. Apply DAVIS BUFFET LUNCH, 550 S. Main st., city. T 4-8.

Professions and Vocations

TITLE examiners. For opinion and abstract work in Cleveland State acts, education, experience and salary expected. THE GUARANTEE TITLE AND TRUST COMPANY, Cleveland, Ohio.

Farm and Garden

WANTED—Head gardener, one who has had experience in growing flowers and shrubs on the south coast, and who understands climatic conditions; permanent position. Must have local references. Apply MANAGER, Stratford Inn, Del Mar.

WANTED—Experienced gardener, not afraid of work. Moderate wages. Call before 9 a.m. or between 5 and 6 p.m. 961 E. NEW HAMPSHIRE. Dunkirk 6172.

RELIABLE gardener wanted at 2910 SAN FERNANDO ROAD.

Investment Required

SALES AGENT

CASH SALES. LARGE PROFITS

Man with experience and organization for house to house canvassing. Small capital required. Household necessity. Salaries $250 to $500 or more per week easily made by aggressive man with proper organization. Interviews exchanged. ROOM 328, 6912 HOLLYWOOD BLVD.

PARTNER WANTED—Business is good with me and I must have an honest young partner who is willing to be clean cut and learn my business. Must be 25 or 27. In it. A thousand inside and outside work. Will sell your interest for $400 and return it after 3 months if you are not perfectly satisfied that's fair. Must it. If satisfied with $50 week for 3 months that is over. 2737 CHAPMAN BLDG., 756 So. Broadway.

A STEADY, reliable man wanted in busy estab. financial concern, special experience unnecessary; must be capable, inviting, the public. Right man will make $400 up per month from start. Investigate immediately. Call 1:30 to 4:30 p.m. Apply to Mgr., 354 S. SPRING, room 312 MAN wanted to take over truck, bus or auto.

HAVE a going successful merchandising proposition for man with ability to take active position, who is able to lean business from $10,000 to $50,000. Money back guarantee. Will pay fullest investigation. Address P, box 541, TIMES BRANCH.

DRAWING ACCOUNT—

Man of right calibre can secure good position with $50 wk. draw. acct. Must be neat, no solic. Small investment. T. R. EVANS CO., 529 S. Spring.

SAW mill man, experienced in white pine box sheek mfg. for small mill in Eldorado county. Will give right party wonderful working for cheap. Must have some capital. Tucker 4165.

MEN WANTED.

Small investment. Big steady income. No experience req. Hurry. Plenty to do. 411 S. MAIN. Room 521-A.

YOUNG man for busy auto service station. Prefer one who has had experience. $20-day to start at $5 day. Investment $500; fully secured. 411 S. MAIN, Suite 308-7.

WANTED—Man to invest $1000 to join company with $5000 consolidation proposition. Investment fully secured. Add. Y, box 206, TIMES OFFICE.

MGR. for chain grocery stores, one who can invest $1000 to $2000. Investment secured by syndicate securities. 307 EXTON LEAGUE BLDG.

WANTED—Man to open fruit and vegetable stand, near corner, cal. business. Inquire 6179 YORK BLVD.

YOUNG man, helper, auto station, pays $9 day. Small inv. Room 662, 124 W. 4th st.

AUTO SERVICE helper, pays $50 wk. Small inv. Good terms. 356 S. Bdwy., rm. 604

WANTED—HELP—Female

Miscellaneous

LADIES employed or housewives who have some spare time and want to turn it into extra cash, learn the real estate business and add to their income by connecting with live organization selling high class property. No house to house soliciting. No experience necessary.

SEE MR. DE MENT

710 Merritt Bldg., 8th and Broadway.

EDUCATIONAL EXPERT COMPANY, 704 Haas Bldg. (Agy.) 7th and Bdwy.

STENO., CORRESP., under 20..... $120
Asst. BK-KP., familiar with figures..... $120
CREDIT WOMAN, installment acs..$125
STENO., local legal..... $125
STENO., fire insurance..... $125
STENO., architect's office..... $125
STENO., switchboard operator..... $90

WOMEN—An organization that has been in business in Los Angeles for twenty years offers you, in their free school of instruction, a thorough training in the shortest possible time. Call or write to me. MRS. HIAM, 306 Central Bldg., 6th and Main.

ATTRACTIVE PROPOSITION.

For women of all occupations. Have you sufficient plant to make an effort to earn extra money? Local work. Interest for $400 and return it after 3 months if you are not perfectly satisfied that's fair. Must it. If satisfied with $50 week for 3 months that is over. 2737 CHAPMAN BLDG., 756 So. Broadway.

A STEADY, reliable man wanted in busy estab. financial concern, special experience unnecessary; must be capable, inviting, the public. Right man will make $400 up per month from start. Investigate immediately. Call 1:30 to 4:30 p.m. Apply to Mgr., 354 S. SPRING, room 312

WANTED—Neat appearing, experienced apt. house switchboard operator. Call morning, 967 S. HOOVER, ST.

LADIES, learn hairdressing, Marcel waving, hair mfg. LEADER COLLEGE, 706 S. Hill. 4th floor. See Inst. Course adv.

YOUNG LADY WANTED TO SERVE soft drinks, $25 to $35 per week. GRanite 2046. Call before 11 o'clock.

STENOS—Have good positions for ten exp. stenos. Salary $100 to $180. R. & I. AGENCY, 508 Pacific Mutual Bldg.

2 LADIES of neat appearance and energetic, for steady work; good pay. Call Suite 434, 239 W. 4TH ST., st. Bdwy.

FRANCIS School of Millinery and Designing. 722 BRYSON BLDG. Main 0534.

WILL give room and board exchange for light services. 766-265. 1637½ Winfield.

WANTED—Teachers, Cal. Acts., Nev., PACIFIC TEACHERS' AGY., 531 Black Bldg.

Store and Office

ASSISTANT BUYER

BLOUSES.

Woman, experienced in selecting and selling fine blouses; specialty store experience preferred; permanent position to party qualified.

VOGUE COMPANY, Broadway at Eighth.

CAPABLE woman to take full charge of books in women's specialty shop. Prefer one who has had similar experience and who is familiar with handling regular credits and arranging credit terms with customers. Good opening for one who can qualify. Apply MR. BEALE, STANDARD CLOAK & SUIT HOUSE, 523 S. Broadway.

WANTED—

GLOVE FITTER.

MUST BE THOROUGHLY EXPERIENCED.

APPLY SUPERINTENDENT,

COULTER'S,

SEVENTH AND OLIVE.

LEGAL stenographer $125
Expr-Typist, lumber exp. $120
Typist, ins., mass, stary. $110
Elliott Fisher $110
Stenographer, downtown $110
Typist, Eagle Rock $100
Cregit, cashier typist $100
LOS ANGELES COM'L SERVICE (Agy.)
411 on Dodge Bldg., 7th & Spring sts.

WANTED—Neat young lady to handle switchboard and information desk. Must have a pleasant personality, and an understanding of meeting the public. Real estate experience helpful but not necessary. Permanent position to the right party. Apply from 12 to 1 p.m. ROOM 1200, W. M. Garland Bldg., Spring at 9th st.

DICTAPHONE ops., R. R. exp. $115
A-1 STENO. $120
UNDERWRITER ..... OPEN
STENO, ABSTRACT CLERK $110
A-1 JR. PEPR. CLERK $90
STENO-CLERICAL $90
L. A. EMPLOYMENT BUREAU (AGY.)
720 BYRON BLDG. 6778 & BILL.

SKPR-STENO., (fire ins.) $130
STENO, auto exp., good per. $100
ACCT. Rec. BKPR. (no exp.) $100
CLERK, Rec. BKPR. $90
LEGAL STENO (2) ..... $100-$110
PACIFIC AUDIT & SYSTEM CO.,
802 Story Bldg. (Agy.) 8th & Bdwy.

P.B.X. ops., no bois, age 25-28 ..... $75
File clk., typist, live home $75
Typist, gen. clk. $75
Steno., adult, exp. Monterey $75
Burroughs calculator op. A-1 ..... $125
CONSOLIDATED AGENCIES, INC.,
901 Garland Bldg. (Agy.) 607 S. Bdwy.

STENOGRAPHERS, age 19-22 (2)..$75-$100
STENOGRAPHER, age 20-25 ..... $125
BK-KP., & STENOG. (2) ..... $100-$125
STENOGRAPHER bk-kp. $90
CALIFORNIA COM'L SERVICE,
814 Pac. Finance Bldg. 6th-Olive. (Agy.)

POSITIONS OPEN.

STENOGRAPHERS, $100; AUTO. EX. CLERK, CAS. INS. FIGURE RATES BKPR.
YOUNG ERA PLACEMENT BUREAU (Agy.)
128 LAUGHLIN BLDG., 215 S. BDWY.

WAS formerly employment manager 2 typewriter companies this city & now have many positions open. Bkprs., stenos., please register.
424 S. Bdwy. Rm. 619. Anna Collins Agcy.

WANTED—A neat pleasant young lady for night stenographer and reception room work from 6 to 12 midnight; 24 hours per week; age between 19, 1; 2, 3, 7, 8:30 o'clock. 1908 W. 7TH. Tues. & Wed.

WANTED—Young lady experienced in the preparation and handling of mortgages, trust deeds, notes, etc. State experience, age, telephone, etc. Address C. G. NORDIN, P. O. box 95, Los Angeles.

POSITIONS waiting, learn COMPTOMETER, BURROUGHS, ELLIOTT - FISHER bookkeeping mach. & wks. exams. Books, typewrit. Day & night class. Phone Co. 1200 Marsh-Strong. TU. 4101. See ins. ad.

MANAGER for millinery store. Must be experienced trimmer and saleslady. Steady position. Salary furnish hand. 4063 CENTRAL AVE.

LADY to sell corsets, brassiers, corselets & reducing corsets. Good money making proposition. Apply BRONCO CORSET SHOP, 1005 Spor Brack Shops, 827 W. 7.

YOUNG lady for general office work. Experience on telephone and stenographic work preferred. Permanent position. Salary $75. Apply early. 1101 LORW STATE BLDG.

EXPERIENCED stenographer. Must be accurate, rapid, splendid opportunity for advancement; starting salary $100. Ph. Main 8166 for appointment.

STENOGRAPHER, secretarial experience, EFFICIENCY BUSINESS COLLEGE, 747 S. Hill. (See inst. adv.)

COMPTOMETER operator, typist, one with billing exp. preferred. Address G, box 370, TIMES BRANCH.

STENOGRAPHER wanted, married lady preferred, permanent position, $18 per wk. Call 804 WRIGHT-CALLENDER BLDG.

NEED 8 more girls to prepare as CONFIDENTIAL secretary work. Write MISS HARRIS, Comptometer School, 541 Douglas Bldg.

LADY ASSIST OFFICE FOR STENOGRAPHY-BOOK-KEEPING COURSE. 747 S. HILL. ROOM 629.

WANTED—Steno., $20, legal, swift, accurate, J. EVERETT BROWN, Wilcox Bldg.

Saleswomen and Solicitors

SALESLADIES

OR STORE DESIROUS OF BECOMING SALESLADIES. C. C. JULIAN WANTS A FEW MORE PEOPLE TO JOIN HIS MONEY MAKING SALES FORCE. PREVIOUS SELLING EXPERIENCE UNNECESSARY. AS I TEACH YOU HOW TO SELL AND THEN SUPPLY YOU LEADS BEFORE SENDING YOU OUT. APPLY 322 LOEW'S STATE BLDG. AND ASK FOR MR. GREEN

WOMEN SOLICITORS.

Barry R. Culver & Co. can use a few good solicitors on stands and neighborhood work. Apply at 433 W. 5TH ST. or 756 S. FIGUEROA, 2832 S. Vermont. General office Culver City.

SALESWOMEN & SOLICITORS.

Young women with personality and determination, can easily earn $75 weekly. Room 224, 6372 HOLLYWOOD BLVD.

WANT—10 high class lady solicitors for high class subdivision, full or part time. Apply mornings only to those who qualify. No experience necessary. We teach and help you.

SEE MR. DE MENT

710 Merritt Bldg., 8th and Broadway.

SOLICITORS—We pay $1 each and bonus for every guest you secure to go on our real estate excursion. A real opportunity to make some real money and work full or part time. Call 1412 W. 9TH ST. 8:30 to 12 a.m.

SALESWOMEN of good personality, especially those with photo coupon & studio experience will find a good attractive proposition by calling at 1020 CENTRAL BLDG., between 4 & 6 p.m.

ENERGETIC women to join our "Want-Way" selling organization, exclusive territory. Wanted for San Pedro, Wilmington, 65978 for apt. 253 E. OCEAN, Long Beach.

OTHERS are making $5 to $20 a day, why not you? Sell our Cal. made bungalow aprons, house frocks, from factory to wearer. Apply mornings only, RM. 201, 1727½ W. 16TH ST.

$10 money taking orders for our line of silk hosiery, underwear, dresses, scarfs, etc. City and country territory open. C. & C. CO., 711 S. Manhattan Pl. HEmpstead 3511.

SOLICITORS!

LADIES! Spot cash and bonus is what we offer. Excursion method. PIMENTEL & BRAZEAU, 807 So. Flower.

WANTED—Experienced saleslady for gramophone and kitchenware department. Must be able to speak Spanish. JANTEN-MAILSBACK CO., 242 S. Broadway.

EXPERIENCED saleslady of refinement and pleasing personality, new line ladies' silk lingerie and gowns, exclusive territory. Call 1010 W. 79TH ST.

WANTED—HELP—Female

Miscellaneous

SCREEN ARTISTS

PRODUCTION ASSOCIATION

desire to interview inexperienced men and women who can qualify and wish to make the motion picture business a profession. This is not an employment agency. WE have no jobs to sell. Don't waste our time and yours if you expect to buy your way into the movies. Take Santa Monica blvd. car or Fairfax bus to 6000, then go to studio. 1229 GORDON ST. Phone Holly 1918.

WANTED—Neat appearing, experienced apt. house switchboard operator. Call morning, 967 S. HOOVER, ST.

LADIES, learn hairdressing, Marcel waving, hair mfg. LEADER COLLEGE, 706 S. Hill. 4th floor. See Inst. Course adv.

YOUNG LADY WANTED TO SERVE soft drinks, $25 to $35 per week. GRanite 2046. Call before 11 o'clock.

STENOS—Have good positions for ten exp. stenos. Salary $100 to $180. R. & I. AGENCY, 508 Pacific Mutual Bldg.

2 LADIES of neat appearance and energetic, for steady work; good pay. Call Suite 434, 239 W. 4TH ST., st. Bdwy.

FRANCIS School of Millinery and Designing. 722 BRYSON BLDG. Main 0534.

WILL give room and board exchange for light services. 766-265. 1637½ Winfield.

WANTED—Teachers, Cal. Acts., Nev., PACIFIC TEACHERS' AGY., 531 Black Bldg.

Store and Office

ASSISTANT BUYER

BLOUSES.

Woman, experienced in selecting and selling fine blouses; specialty store experience preferred; permanent position to party qualified.

VOGUE COMPANY, Broadway at Eighth.

CAPABLE woman to take full charge of books in women's specialty shop. Prefer one who has had similar experience and who is familiar with handling regular credits and arranging credit terms with customers. Good opening for one who can qualify. Apply MR. BEALE, STANDARD CLOAK & SUIT HOUSE, 523 S. Broadway.

WANTED—

GLOVE FITTER.

MUST BE THOROUGHLY EXPERIENCED.

APPLY SUPERINTENDENT,

COULTER'S,

SEVENTH AND OLIVE.

LEGAL stenographer $125
Expr-Typist, lumber exp. $120
Typist, ins., mass, stary. $110
Elliott Fisher $110
Stenographer, downtown $110
Typist, Eagle Rock $100
Cregit, cashier typist $100
LOS ANGELES COM'L SERVICE (Agy.)
411 on Dodge Bldg., 7th & Spring sts.

WANTED—Neat young lady to handle switchboard and information desk. Must have a pleasant personality, and an understanding of meeting the public. Real estate experience helpful but not necessary. Permanent position to the right party. Apply from 12 to 1 p.m. ROOM 1200, W. M. Garland Bldg., Spring at 9th st.

DICTAPHONE ops., R. R. exp. $115
A-1 STENO. $120
UNDERWRITER ..... OPEN
STENO, ABSTRACT CLERK $110
A-1 JR. PEPR. CLERK $90
STENO-CLERICAL $90
L. A. EMPLOYMENT BUREAU (AGY.)
720 BYRON BLDG. 6778 & BILL.

SKPR-STENO., (fire ins.) $130
STENO, auto exp., good per. $100
ACCT. Rec. BKPR. (no exp.) $100
CLERK, Rec. BKPR. $90
LEGAL STENO (2) ..... $100-$110
PACIFIC AUDIT & SYSTEM CO.,
802 Story Bldg. (Agy.) 8th & Bdwy.

P.B.X. ops., no bois, age 25-28 ..... $75
File clk., typist, live home $75
Typist, gen. clk. $75
Steno., adult, exp. Monterey $75
Burroughs calculator op. A-1 ..... $125
CONSOLIDATED AGENCIES, INC.,
901 Garland Bldg. (Agy.) 607 S. Bdwy.

STENOGRAPHERS, age 19-22 (2)..$75-$100
STENOGRAPHER, age 20-25 ..... $125
BK-KP., & STENOG. (2) ..... $100-$125
STENOGRAPHER bk-kp. $90
CALIFORNIA COM'L SERVICE,
814 Pac. Finance Bldg. 6th-Olive. (Agy.)

POSITIONS OPEN.

STENOGRAPHERS, $100; AUTO. EX. CLERK, CAS. INS. FIGURE RATES BKPR.
YOUNG ERA PLACEMENT BUREAU (Agy.)
128 LAUGHLIN BLDG., 215 S. BDWY.

WAS formerly employment manager 2 typewriter companies this city & now have many positions open. Bkprs., stenos., please register.
424 S. Bdwy. Rm. 619. Anna Collins Agcy.

WANTED—A neat pleasant young lady for night stenographer and reception room work from 6 to 12 midnight; 24 hours per week; age between 19, 1; 2, 3, 7, 8:30 o'clock. 1908 W. 7TH. Tues. & Wed.

WANTED—Young lady experienced in the preparation and handling of mortgages, trust deeds, notes, etc. State experience, age, telephone, etc. Address C. G. NORDIN, P. O. box 95, Los Angeles.

POSITIONS waiting, learn COMPTOMETER, BURROUGHS, ELLIOTT - FISHER bookkeeping mach. & wks. exams. Books, typewrit. Day & night class. Phone Co. 1200 Marsh-Strong. TU. 4101. See ins. ad.

MANAGER for millinery store. Must be experienced trimmer and saleslady. Steady position. Salary furnish hand. 4063 CENTRAL AVE.

LADY to sell corsets, brassiers, corselets & reducing corsets. Good money making proposition. Apply BRONCO CORSET SHOP, 1005 Spor Brack Shops, 827 W. 7.

YOUNG lady for general office work. Experience on telephone and stenographic work preferred. Permanent position. Salary $75. Apply early. 1101 LORW STATE BLDG.

EXPERIENCED stenographer. Must be accurate, rapid, splendid opportunity for advancement; starting salary $100. Ph. Main 8166 for appointment.

STENOGRAPHER, secretarial experience, EFFICIENCY BUSINESS COLLEGE, 747 S. Hill. (See inst. adv.)

COMPTOMETER operator, typist, one with billing exp. preferred. Address G, box 370, TIMES BRANCH.

STENOGRAPHER wanted, married lady preferred, permanent position, $18 per wk. Call 804 WRIGHT-CALLENDER BLDG.

NEED 8 more girls to prepare as CONFIDENTIAL secretary work. Write MISS HARRIS, Comptometer School, 541 Douglas Bldg.

LADY ASSIST OFFICE FOR STENOGRAPHY-BOOK-KEEPING COURSE. 747 S. HILL. ROOM 629.

WANTED—Steno., $20, legal, swift, accurate, J. EVERETT BROWN, Wilcox Bldg.

Saleswomen and Solicitors

SALESLADIES

OR STORE DESIROUS OF BECOMING SALESLADIES. C. C. JULIAN WANTS A FEW MORE PEOPLE TO JOIN HIS MONEY MAKING SALES FORCE. PREVIOUS SELLING EXPERIENCE UNNECESSARY. AS I TEACH YOU HOW TO SELL AND THEN SUPPLY YOU LEADS BEFORE SENDING YOU OUT. APPLY 322 LOEW'S STATE BLDG. AND ASK FOR MR. GREEN

WOMEN SOLICITORS.

Barry R. Culver & Co. can use a few good solicitors on stands and neighborhood work. Apply at 433 W. 5TH ST. or 756 S. FIGUEROA, 2832 S. Vermont. General office Culver City.

SALESWOMEN & SOLICITORS.

Young women with personality and determination, can easily earn $75 weekly. Room 224, 6372 HOLLYWOOD BLVD.

WANT—10 high class lady solicitors for high class subdivision, full or part time. Apply mornings only to those who qualify. No experience necessary. We teach and help you.

SEE MR. DE MENT

710 Merritt Bldg., 8th and Broadway.

SOLICITORS—We pay $1 each and bonus for every guest you secure to go on our real estate excursion. A real opportunity to make some real money and work full or part time. Call 1412 W. 9TH ST. 8:30 to 12 a.m.

SALESWOMEN of good personality, especially those with photo coupon & studio experience will find a good attractive proposition by calling at 1020 CENTRAL BLDG., between 4 & 6 p.m.

ENERGETIC women to join our "Want-Way" selling organization, exclusive territory. Wanted for San Pedro, Wilmington, 65978 for apt. 253 E. OCEAN, Long Beach.

OTHERS are making $5 to $20 a day, why not you? Sell our Cal. made bungalow aprons, house frocks, from factory to wearer. Apply mornings only, RM. 201, 1727½ W. 16TH ST.

$10 money taking orders for our line of silk hosiery, underwear, dresses, scarfs, etc. City and country territory open. C. & C. CO., 711 S. Manhattan Pl. HEmpstead 3511.

SOLICITORS!

LADIES! Spot cash and bonus is what we offer. Excursion method. PIMENTEL & BRAZEAU, 807 So. Flower.

WANTED—Experienced saleslady for gramophone and kitchenware department. Must be able to speak Spanish. JANTEN-MAILSBACK CO., 242 S. Broadway.

EXPERIENCED saleslady of refinement and pleasing personality, new line ladies' silk lingerie and gowns, exclusive territory. Call 1010 W. 79TH ST.

WANTED—HELP—Female

Saleswomen and Solicitors

WE are selling $10000 units in syndicate to purchase prominent downtown corner. 8% interest guaranteed and 20% profit guaranteed. All money handled by prominent downtown bank. Fine leads and good commission. Clean-cut, well-groomed salesmen who can tell truth can make at least $100 per week. Make me prove this. Phone for appointment, JOHN H. DUNN, JR., of W. A. REITMAN CO., 714 S. Hill st. Trinity 2071.

EXPERIENCED saleslades to sell a line of staple dry goods to hotels, apartments, etc. Call Room 805, 129 E. 8th st.

SALESLADIES and solicitors. See me today for best ready money proposition in So. Calif. MANAGER, 5847 MONETA.

$50 PER week to solicitors who will follow instructions. See MR. BARNETT, Ambassador Hotel. Office 41.

WANTED—REPRESENTATIVE TO SELL OUR FLUF SHAMPOO.

FOR PARTICULARS PH. Garfield 5166.

WANTED—Agent to sell close-fuf shampoo. For particulars phone Garfield 5166.

Trades

MARCELLER, expert all-around operator, to take charge of shop; excellent opportunity for right party. Angelus 2224.

KODAK finishers, experienced. 420 S. BROADWAY, 3rd floor, entrance thru trunk store.

MARCELLER, expert, no other need apply, good straight salary or 50-50 basis. Apply at 3007 HOLLYWOOD BLVD.

WANTED—Experienced presser on high class silk dresses. ANN WILCOX CO., 960 So. Broadway.

SEAMSTRESS who can do brushelling. Apply FAUSET DYE WORKS, 1010 S. San Pedro.

OPERATOR on shoes, loop stitcher. 2800 N. BROADWAY.

EXPERIENCED men's hat trimmer. MARSH HAT WORKS, 319 N. Western.

Household and Domestic

EXCELLENT cook & downstairs girl, one who can take full charge of downstairs work, cooking economically, small family, no washing. Prefer young white woman. Must have good disposition & city references. Good wages to right party. State salary expected. Address G, box 380, TIMES BRANCH.

WANTED—Reliable Protestant white woman to act as cook and housekeeper for couple; care for young child, $60 mo.; room and board. Ph. Thinity 6537 or call at studio 611, 806 S. BDWY., after 1 p.m.

WANTED—Refined middle aged lady as housekeeper for family of four adults. Permanent home for right party. $40. 5080 NORTON AVE., W. Hollywood. Phone Holly 6003.

WANTED—COMPETENT WHITE WOMAN FOR GENERAL HOUSEWORK. SMALL FAMILY. NO LAUNDRY. WAGES $50. LOCAL REFERENCES REQUIRED. 831 4TH AVE. 71580.

WANTED—Competent white maid not over 35, for general housework, cooking and care of child. No laundry. Wages $40. Phone 1-W. 9 A. M. (90062).

HOUSEKEEPER for gentleman with 3-yr. old daughter, preference given woman with child about same age; good home, good wages. Address P, box 2560, TIMES BRANCH.

MIDDLE aged woman to assist with housework, treated as member of family; comfortable room; good home to right party; fair wage. 936 W. 23RD ST. near Hoover. U car.

GOOD woman for general housework and cooking; family of two adults. Small house, plain cooking, 2 in family. Drug addict please do not apply. 615 N. Bdwy.

COOKING, downstairs work, must be good cook, neat, clean, small family, good home. Go to beach this summer. 847 OAKLAND AVE., Pasadena.

COMPETENT young white woman for general housework. Must be good plain cook. Three in family. This is a real home. English or German preferred. Apply 745 S. BROADWAY, top floor.

A-1 HOUSEKEEPER, white, not over 35, for man and wife in small bungalow. Good wages. Apply 806 N. ORCHARD. Take Western ave. car, marked S. of 4th Manhattan. Phone exp.

PROTESTANT woman to cook, assist general housework, 2 school children, 2 adults. Wages $60. 2030 INGRAHAM ST. 501186.

COMPETENT white maid not over 35, for general housework and cooking. Small family. Good wages. Call forenoon only. Apply DUNKIRK 70993.

WHITE girl to do general housework in flat. Must be first-class cook and have city ref. Best wages for experience. Call DRexel 8128.

WANTED—Competent white girl for general housework, family 4 adults and 5 year old child. Room & board. No laundry. Good wages. 71694.

LADY for gen. housework, business couple no wash, plain cook. Good home, good wages. 2211 E. 2ND. TRinity 6471. Call 8 to 9 a.m., 7 to 7 p.m.

UNINCUMBERED person not over 40. General housework. Must be good plain cook, 2 adults. Bung. $12 wkly. Holly. 2196.

WANTED—Young lady, (white) to assist housework and care for small child. Permanent position. Salary $30 mo. Ph. HEmpstead 6917.

MIDDLE aged white woman for general housework. Must be experienced with children; references. AXridge 5081. 728 W. 82ND ST.

WHITE woman for housework and plain cooking, also another experienced woman as to take care of children. Wages $40 each. Good home. DUnkirk 2503.

THOROUGHLY competent working housekeeper for 2 adults. Reply by letter. 1540 E. 37TH PLACE.

GIRL for general housework, must be good plain cook, 2 adults and child, wages $50. Apply 958 S. Bonnie Brae.

HSKPG., cooks, gen'rals, $50-$65; second maid, $35; mother's helpers, $75. 4366 SUNSET BLVD, Hollyw'd. (Agcy.) 393801.

COMPETENT young girl for cooking and housework; small family. 433 PARKVIEW AVE., Westlake Park.

WANTED young woman, experienced cook and assist with housework. Good salary. Only capable need apply. Apply 566-718.

GIRL wanted to do general housework, assist in care of 3-yr. old child. Good pay. 1918 KIMPAU BLVD., 11th st. car.

WANTED girl capable to assist with housework and care of children. Call 2261 W. 23RD ST., Monday.

WANTED—Cook for kitchen work, also general housework; small family in family, wages $25 mo. BEacon 0985.

WHITE girl to do general housework in small flat, good cook and laundress ref. erences required. Call EMpire 8262.

GIRL, for general housework, to stay nights; must have references. Apply 901 S. BRONSON AVE.

WOMAN, white, refined, for young couple with child; to cook and refinish, with child. 559-C97.

White girl, assist general housework, 8-rm. flat. $40 month. Call mornings. DRexel 8128, or 926 S. MARIPOSA.

$35 MO., mother's helper, full charge mod. 5-rm. bung. Child, 18 mos. Mother employed. Kindest treatment. 448½ E. 20TH

WANTED—Woman for general housework. Go home nights, $15 per week. 2305 W. 8TH ST.

WANTED—Woman for general housework in Tujunga, 3 in family, small washing, $35. Apply 1025 W. WASHINGTON.

CAPABLE white nurse for 2 small boys, $75, local references. HEmp. 7234.

RELIABLE woman for light housework, assist invalid. 2037 W. 41ST PL. UN. 6746

FIRST-CLASS COOK, REFERENCES REQUIRED. PHONE 73532.

EXPERIENCED white second maid, good wages. References required. Ph.

ANNOUNCEMENT

The following modifications of Rental Column will enable THREE readers to more easily locate the places they want to rent.

West and Northwest
Includes all west of Main street and north of Pico, Hollywood, Beverly Hills, Westlake, Wilshire, Fairfax districts, etc.

South and Southwest
Includes all south of Jefferson street and west of Main to Vermont Square, Los Angeles limit, Gardena, Compton, Inglewood, Redondo, Long Beach, Godfrey district, etc.

East and Southwest
Includes all east of Main street and south of Macy—Boyle Heights.

North and Northwest
All north of Mission Road and east of Broadway—Elysian Park, Highland Park, Lincoln Heights, Garvanza, Huntington Drive.

TO LET—ROOMS—
Furnished
West and Northwest

FINE, FIRST FLOOR; HOT AND COLD WATER; USE BILLIARD RM.; SUITABLE FOR WORKING MAN; BREAKFAST IF DESIRED. 1227 INGRAHAM ST.

BEAUTIFULLY furn. suite, with private bath and gallery. In private home of refinement; gentlemen only. Call Monday. 1224 S. CARONDELET.

LAUNDRY and cleaning, if able to bring home. THorlwall 4787.

LAUNDRESS first-class, wants to do Empire 1051.

COLORED woman desires day's work; Humbolt 1405-M.

HOUSECLEANING experienced; also floor waxing. Phone Atlantic 6816.

FIRST CLASS laundress, do not wish to do fine work. Phone ATlantic 6816.

LAUNDRY and cleaning, if able to bring home. THorlwall 4787.

LAUNDRESS first-class, wants to do Empire 1051.

COLORED woman desires day's work; Humbolt 1405-M.

HOUSECLEANING experienced; also floor waxing. Phone AT

TO LET—FLATS—
Unfurnished
West and Northwest

LEEWARD AVE.
No. 3021. Upper East. New, modern 5-room flat. Tile bath and shower. Wonderful location, just east of Vermont, between 7th and 8th. $85 per month, including garage. Call Mr. Clark with MERRICK & BUDDICK, INC., 402 S. Hill. Vandike 1196.

BEAUTIFUL 5-room flat, heart of Wilshire district. 502 S. HOBART BLVD. Rent $90, $100 with garage. Call 580244.

5-ROOM flat, and sleeping porch, $35; close in, Hollywood car, 1301 ELYSIAN PARK AVE. BRoadway 0279.

2 NEWLY decorated 4 and 5-rm. each. Contiguous hot water, large garden. Children welcome. $35 and $40. DRexel 2905.

310 SOUTH KENMORE.
Choice south lower, 5 large rooms on high terrace.

4-ROOM modern bungalow. $45. 3429 PLATTA ST. DRexel 8849.

STRICTLY mod. 4-rm. upper flat. 2184½ E. ADAMS. Ph. HUmbolt 7009.

1400 S. BRONSON. 4-ROOM FLAT, BUILT-IN FEATURES. GARAGE. $40.

BEAUTIFUL 4 large rooms, up-to-date, tile baths. 625 N. PLYMOUTH. GRan. 2264

4631½ 18TH PLACE. 4 rms., new, extra bed, garage, cheap rent. PH. 763954.

5-RM. flat, sep. porch, garage. $50 per mo. 1014 W. 12th pl. Baldridge Ave.

2617 S. UNION AVE. 3-ROOM FLAT. REASONABLE.

ATTRACTIVE upper 4-room flat. 292 S. NORMANDIE. Phone 560723.

TO LET—New 4-room flat, close in. Phone OWNER, 53497.

$65—BEAUT. 5-room upper south cor. nr. Wilshire and Western. 3969 W. 39TH PL.

W. WASH. dist., 4-rm. bkfst. rm., gar. adults. $60. 4331 W. 17TH PL.

BONNIE BRAE 737, 6 rooms, 2 baths, hot water, newly decorated, garage.

NEW, very fine, 5 large rms., bath, garage, nice view, 15 min. subwy. $70 mo. 809726

6-RM. single upper, sunny flat, newly decorated, close in. 2011½ LAKE ST.

HIGH-CLASS 5-rm. flat, close to Ambassador, Gilmore dist. 529 S. BERENDO.

BEAUT. 5 rms., built-in feat., gar. front Ambass. Inq. 801 S. Serrano. DRex. 1935

UPPER duplex, 4 rms., and sleeping porch. Very desirable. $28½ S. LAKE ST. 51048.

5-ROOM upper flat, fine location, phone. $82. 717 N. OXFORD. HEmpstead 8555.

HOLLYWOOD—6 rms., shower, tile bath, fireplace, phone, gar.; Holly. 6318.

$29 KENWOOD Quiet 4 rms., mod., bdw. firs., ext. bed, adults. $50. 70843.

607 S. DIXIE ST., modern upper 4-rm. flat, walking distance.

7571½ HELIOTROPE DR. Upper 5-rm., sun. rm., elec. cooker loc. St. University.

$45—Mod. lower duplex, garage, yard. 1816 TOBERMAN ST. 34806.

NEW flat, 3 rooms, $50; 4 rooms, $65. Phone Granite 8221.

4-room flat, fine location, Hollywood, 1 blk. off Western, $40. 5345 MONROE ST.

4-ROOM LOWER FLAT.
1720 N. CAHUENGA AVE.

4-ROOM and bath, $45. 2111¼ W. 7TH PLE. Dunkirk 2015.

$40, 4-RM. upper modern, disappearing bed, garage, adults only. 2195 W. 27TH ST.

UNFURN. mod. 6-room flat, 6 month lease. $43 S. NEW HAMPSHIRE.

$45—3 unfurn. rooms, $35. 2 light housekeeping rms. 6047 CARLOS AVE.

4-ROOM south flat with garage. 907 S. BERENDO. DRexel 8744.

$70—UPPER 6-room duplex, clean and sunny, Westlake district. 762402.

$75—5 rooms, garage, all linp., near Western and Melrose. 5981 LA CRESTA CT.

$50—LOWER 4-RM FLAT AND GARAGE. 962 N. VIRGIL AVE. 536044.

4-ROOM flat with garage. $60. Close in, very clean. 1015 W. 12th ST.

5 LARGE sunny rooms, bath, shower, garage. 6271½ S. SERRANO AVE.

South and Southwest

$60 TO $75. 3 & 4 room upper and lower flats & garages, exceptionally beautiful; all built-in features, ideal location, near Exposition Park. Open for inspection, 619 to 625 LEIGHTON AVE. Near Vermont or call 50575.

4-ROOM upper flat, tile bath and sink, shower, sleeping porch, dressing room, $40. 1917 W. 41ST PL. 6127 PL. Take Moneta car.

1119½ W. SANTA BARBARA AVE., large flat with 2 sleeping rooms, tile bath and sinks. Garage.

FINE 4-room lower flat, extra bed, tile bath and sink, garage, break. nook, $60 mo. Call 1222 W. SANTA BARBARA.

607 W. 60TH PL. No. Figueroa and Santa Barbara. 4-rm. mod. flat, built-in features. $30. Univty. 0640.

$35—NEW 5-rm. mod. flat, also furnished, $45. 3414½ VALPARAISO, 1 blk. West Jefferson and Vermont.

4-ROOM flat, garage, modern, Close-in, lease or without. 2933 SO. FLOWER ST. or Ph. BEacon 6000.

UPPER 4-room flat, newly refinished, garage. Near car line and stores, adults. $50 per month. 4063 HALLDALE AVE.

3-RM. flat and garage, mod. 1509 W. 60TH ST. VErmont 6886.

4-RM., all mod., with garage. $60 per mo. 901½ S. HOOVER.

5 LARGE rooms, 2 bedrooms, $50 mo. 3 room $30 mo. 123 W. 87TH ST.

4-ROOM, upstairs, lower flat, built-in, 2 porches. 702 W. VERNON.

East and Southeast.

$33. 7 LG. rms., lower dup. mod., 2 wash trays, basement auto. h.w., gar. $5. Ph. 24, optional. 3431 E. 4TH ST. AN. 4080.

NEW 4-rm. flat, private bath, gas range. 1 block to car. 1013½ PENNSYLVANIA.

MOD. 5-rm. and sleep. porch, close in, $45. 1623 TRINITY ST. DRexel 8569.

1239 E. 48TH ST. Lower flat, unfurn. 5 large rms., garage, $40 per mo. Water pd.

North and Northeast

$25—GORDON ST., 1114½. Hollywood. New 5-room, 2 bedrooms, Tilany finish, sleeping porch, plenty closets, gar.; ½ blk. Santa Monica line.

FOR RENT—4 large rooms and sleeping porch, in my own home. Adults. Rent reas. 5325 MONTE VISTA. Garfield 0161.

4-ROOM unfurnished flat. 218 S. JOHNSTON ST.

$25—3-room flat, sleeping porch, garage. 240 E. AVE. 20. Capitol 4112.

TO LET—HOUSES—
Furnished
West and Northwest

3-ROOM furnished bungalow (rear) $25. 1715 WEST 23RD ST. Call Mrs. Norris, TRinity 3041.

REDUCED summer rates, Hollywood, beautifully furn. stucco duplex, 2 bdrms.; tel.; gar.; janitor service. MISS CLARK, GRanite 1196.

7-ROOM bungalow, nicely furnished, phone and piano. Near 9th ave. and Wash. Rent very reasonable. Inquire 3306 W. 24TH PLACE, phone 760122.

DELIGHTFUL and attractive Spanish bungalow, 5-rm. efficiency. Artistically furnished. 1731 S. 6TH ST., nr. Georgia Bras. TRinity 8807.

BUNGALOW for rent in court. Price $45. 928 1-4 N. Van Ness. Beautiful new 2-room, stucco, tile bath, Wall bed. Fine location, near 2 car lines. Gar. optional.

$50 6-ROOM bungalow, 2 bedrooms, attractively furnished, Twin beds, desirable neighborhood, garage. Phone, Realty, 6039 OAKWOOD AVE. DRexel 1329.

NEW 6-room furnished house, garage, $60, strictly modern. Facing beautiful Riverside Park, at 1801 RIVERSIDE DRIVE. Metropolitan 3747 for appointment.

2040 BEACHWOOD DR., near Holly Woodlands, 2-story house, completely furnished; fireplace, view, piano, phone, garage; gardener.

NICELY furnished 5-rm. bungalow, 2 bed rms., phone and garage. 6430 FOUNTAIN AVE.

516 N. LARCHMONT, furn. 5-rm. bung., 2 bd.-rms., 3 of 4 mos. Adults. Gar., 3 car to Melrose Pl. Ph. HUmpstead 2296.

$40—NEW 5-rm. mod. flat, also furnished, $45. 3414½ VALPARAISO, 1 blk. West Jefferson and Vermont.

NEW modern 6-room cabin to rent or sell; modern home with 2 business people or 2 ladies. Atlantic 4128.

BEAUTIFUL 5-rm. bungalow, Wilshire district, spacious grounds. 402 S. ALVARADO.

½ DUPLEX bungalow, 4 rooms and bath, garage, lawn, flowers, telephone. 1349 EDGECLIFF DRIVE.

FOR 3 months. Completely furnished 7-room home. Fine location. References required. $125. 769763.

5-RM. bungalow, nearly new, furn., gar., water paid. Adults. 4492½ MELBOURNE AVE. Rear. E. Hollywood.

$35 MOD. clean, 2-rm. apt. furn. complete for couple. Adults. Near Echo Park. Parking space. 1417 Bellevue Ave.

NICELY furn. bung., Wilshire dist. 4 rms., 2 baths, summer rate. References. PHONE 566804.

(N New Windsor Square, 8 rms., 3 bedrooms, tile baths, hardwood floors, completely furnished. Ph. MUtu. 3340.

10 LOVELY furn. rm. for cobbleting, 6 mo. lease. W. Adams dist. Rent reas. Address P. box 253.

$125 ECCLECD bung., unpretentious, but coolest in city. 7-rm., piano, Vict. beds, sew. mch. W. 25th st. 558287

LET me find that home for you. Complete Westlake 9-ROOM list. Mrs. Smithers, LEAVITT & SABBELL, DUnkirk 1240.

ATTRACTIVE 4-rm. bung. and sln. nch., gar. $35 m. Also 3-rm. cottage, "L" car. Inquire P. 988 PEDORA. DUnkirk 7685.

CHOICE bungalow, grand piano, oriental rugs, elegant furnishings. Adults. 2936 WELLINGTON RD.

6 ROOMS, completely furn., 2 bedrooms, library, den, basement, washing machine, phone and garage. 128 SEWARD ST.

TO LET—HOUSES—
Furnished
West and Northwest

BEAUTIFUL SPANISH WINDSOR SQUARE BUNGALOW.

7 rooms, 3 bedrooms, breakfast-room, large square nooch. No expense has been spared in furnishing this most desirable home. Lots of shrubbery, palms, etc. Price for 6 mos. reduced to $250. MRS. MEYERS.

CHELEW & HOIT.
Wilshire at Harvard.
DRexel 4286. DRexel 4289.

OWNER'S HOME—Newly decorated and very attractive. Eight large rooms and sleeping porch. Wall furnished. Oriental rugs, Steinway grand piano, etc. Price $210 per mo. for 6 months. This is a real home and has never been rented. No children or pets. References required. 907 S. MANHATTAN PL., cor. 10th st. 11th st car. Call before 4 p.m.

ADORABLE WILSHIRE BUNGALOW.
Smart furnishings with the charm of home from the purple panadise, beside the door to the big luxurious davenport; quaint mahogany pieces, oriental rugs. $100. 950 S. OXFORD, 1 blk. east Western ave.

BEAUTIFUL period home, just off Wilshire Blvd. 4 lovely bedrooms. Oriental rugs, overstuffed furniture, valuable art collection, a very unusual value at $200 per mo. JAMES J. DONAHUE, DRexel 4961.

16 ROOMS. 3 baths. 100 ft. to Hollywood Blvd., business center. 3-yr. lease, $500 mo. Elegant home, suitable for high-class rooming-house and tea room. Furniture for sale. "Bargain." Phone Exposition 1964.

$25—JUST BUILT.
3 rms., 4 hall, 2 beds, nook, French windows. Best location & car service, near Univ. of Cal., on Vermont ave. Exceptional value. 0 car. Unfurn., $45. Apply 4245 BURNS AVE.

TO LET—Our reliable free rental information will save tiresome searching. We have choice of listings from 200 agents, free maps and guide books. BARKER BROS. Rental Information Dept., 726 S. Broadway.

A BUSINESS woman owning an 8-room furnished home will give rent of same for board for herself and high school boy. Modern conveniences and fruit, each family can live practically by themselves. BOX 859, ROUTE 10, L. A.

WILSHIRE RENTALS.
Furnished—Unfurnished.
SEE MRS. FIELD.
THE FRANK MELINE CO., INC.
3705 WILSHIRE BLVD. DRexel 3464.

HOLLYWOOD RENTALS.
Furnished and unfurnished houses, flats and bungalows. Call Miss Harhurst, THE FRANK MELINE CO., INC. 6777 Hollywood Blvd. Hollywood 0781.

MRS. CARR.
HOLLYWOOD RENTAL SPECIALIST.
Furnished or unfurnished, your needs 6055 HOLLYWOOD BLVD. Hollywood 7906 or 439-806. Call for appointment.

5-ROOM bungalow, furnished, phone, garage, lawn, flowers, neighborhood; ½ block from Hollywood car line, FRANKLIN COURT, 1812 N. Harvard Blvd. Phone 836349 or Trinity 6518.

BEAUTIFUL 9-rm. house, enclosed sleeping porch, elegantly furnished. A real home in W. Adams Heights. Year's lease to responsible parties. Call mornings, 712-97.

REAL value for $125. New Spanish 5-room duplex, beautiful new taupe rugs, overstuffed mahogany grand piano, phone, auto, heater, tile, etc. 813 ALEX. ANDRIA.

FREE RENTAL INFORMATION
HARRY GROSSMAN
203-4-5 Haas Bldg. TUcker 1378.

WEST Adams St. elegantly furnished home, 6 bedrooms, 4 baths, billiard room, fine music-room, etc. For 3 or 4 months. Cool and comfortable. References required. PHONE 760124.

$65—HOLLYWOOD, 2 rms. and porch, 2 blocks from 3 car lines, picture show, post-office, bank, cafe, stores, etc.; in quiet, select neighborhood. Unfurnished 5564.

$65—DOES the combination of the bills and sea appeal to you? Cozy 3-rm. bungalow, all built-in features, beautiful Santa Monica Canyon. Garage, piano, all conveniences. DRexel 7441.

FOR RENT—9-rm. house for 3 months in most desirable location in Wilshire district. 505 S. HARVARD BLVD. Rent reasonable. See by appointment only. DRexel 1082.

6-RM. home, 2 baths, ½ blk. from W. Adams Glen Airy car line. Very reasonable rent to responsible tenant. 2526 MANSFIELD AVE.

COMPLETELY furnished 4-rm. bungalow, extra bed, beautiful grounds, 5c fare. See this to appreciate. 1201 S. BRONSON AVE.

WILSHIRE dist., beaut. furn. 5-rm. stucco bung., 2 bedrms., Tilany interior, ph., garage. 459 WESTMINSTER, just off Windsor Square.

5 RMS. completely furnished, 2 bedrms., phone instal., water pd. 6 to 12 mos. $85 per mo. 952 N. KINGSLEY DR. HOLly. 4962.

NEW 5-rm. mod. flat, also furnished, $45. 3414½ VALPARAISO, 1 blk. West Jefferson and Vermont.

4-ROOM flat, garage, modern. Close-in, lease or without. 2933 SO. FLOWER ST. or Ph. BEacon 6000.

UPPER 4-room flat, newly refinished, garage. Near car line and stores, adults. $50 per month. 4063 HALLDALE AVE.

3-RM. flat and garage, mod. 1509 W. 60TH ST. VErmont 6886.

4-RM., all mod., with garage. $60 per mo. 901½ S. HOOVER.

5 LARGE rooms, 2 bedrooms, $50 mo. 3 room $30 mo. 123 W. 87TH ST.

4-ROOM, upstairs, lower flat, built-in, 2 porches. 702 W. VERNON.

East and Southeast.

$33. 7 LG. rms., lower dup. mod., 2 wash trays, basement auto. h.w., gar. $5. Ph. 24, optional. 3431 E. 4TH ST. AN. 4080.

NEW 4-rm. flat, private bath, gas range. 1 block to car. 1013½ PENNSYLVANIA.

MOD. 5-rm. and sleep. porch, close in, $45. 1623 TRINITY ST. DRexel 8569.

1239 E. 48TH ST. Lower flat, unfurn. 5 large rms., garage, $40 per mo. Water pd.

North and Northeast

$25—GORDON ST., 1114½. Hollywood. New 5-room, 2 bedrooms, Tilany finish, sleeping porch, plenty closets, gar.; ½ blk. Santa Monica line.

FOR RENT—4 large rooms and sleeping porch, in my own home. Adults. Rent reas. 5325 MONTE VISTA. Garfield 0161.

4-ROOM unfurnished flat. 218 S. JOHNSTON ST.

$25—3-room flat, sleeping porch, garage. 240 E. AVE. 20. Capitol 4112.

TO LET—HOUSES—
Furnished
West and Northwest

BEVERLY HILLS.
Elegantly furnished 11-room home, 4 master bedrooms, 2 baths, servants' quarters, one acre ground, beautifully landscaped. To responsible people while owner abroad, only $450.
WINDSOR SQUARE.
Lovely new 7-room, 3 bedroom bungalow, lawn, shrubs, short lease, $175.
MISS FORD.
REALTY MARKET OF CALIFORNIA
TRinity 3207. 747 S. Hill. TRinity 3207.

RENTALS

Furnished and Unfurnished.
Wilshire, West Adams, Hollywood.
SEE MRS. KNOTT.
THE WILLIAM WILSON COMPANY,
Years of Service.
636 S. Western. DUnkirk 2015.

ON beautiful Harvard near Wilshire Blvd. One of those charming older bungalows containing large rooms, 2 baths. Very attractively furnished. Large lawn, trees and flowers. A real home and the price is right. See MISS MILLER with GLENN & SMITH, 622 So. Western ave. Phone 567-137 or 587-874.

$75—LILAC TER., 1303; SUNSET NR. ORANGEDALE.
MAYO VILLAS
Beautiful new Spanish stucco bungalow in wonderful garden, full of roses and sunshine, accommodate 4 adults, furnished. Phone, linen, silver. 81E minutes from town. 512626.

LOVELY WILSHIRE HOME. 5 bedrooms, 3 baths; beautifully furnished, oriental rugs, wonderful library, attractive sunroom looking out on lovely rose garden. A most unusual value at $260. JAMES J. DONAHUE, DRexel 4961.

BEAUTIFUL 7-room bungalow, Chickering grand piano, elegantly furnished, flower garden, garage, will rent adults for three months, $100 per month. T. E. PARSONS, 4137 Elmwood ave. HEmpstead 9347.

ATTRACTIVE 5-room, modern cottage, hardwood floors, 2 bedrooms, bath between, nice yard, garage, 1 block from car, exceptional location, piano in, $60. 1476 W. 27TH ST.

$70—NICELY furnished 5-rm. bung., nice neighborhood, also 6-rm. bung., piano, garage. 3119 BRIGHTON AVE. BEacon 0054.

$135—MY costly furn. home, 5 rooms, beaut. tile bath with built-in shower, best location in Hollywood. Car. 7135 SUNSET BLVD. GRanite 5760.

NEW residence, 5-rm., b. and sleeping porches, children welcome. $85. 273 S. CANYON DR., Laurel Canyon, Hollywood. Main 11394.

$50—712 TULAROSA DR., furnished modern bungalow, 3 rooms, bath, patio, nook, dressing room, nice yard and flowers. Take "C" car.

9 LARGE rooms, suit for home or apt. new furniture, garage, large lot, flower garden; near 3 cars. 1717 S. BURLINGTON, BEacon 4011.

6-RM. modern bungalow, 2 bedrms. and sleeping porch, 2 enclosed yard, fenced and shrubbery, reasonable. 1811 NO. BERENDO.

CHEAPEST and most durable 5-rm. furn. bung. in city. Near R.R.Y.C. and both car lines. Phone & garage. Adults. Call 1014 N. MARIPOSA.

7-RM. bung., attrac. furn., piano. 228 N. St. Andrews Pl. DRexel 0954. $185.

6-ROOM furnished bungalow, $50. 1343 CITRUS AVE., near Highland.

6-ROOM lower duplex, beautifully furnished, 2 bedrms., garage. 1700 W. 51ST PL. Cor. Harvard. BEacon 9144.

RENTALS, all kinds, at reduced rates. R. A. MILLER, 124 N. Western. HEm. 8800.

1 OR 2 ladies to share my pretty modern bungalow near W. car. 769-053.

$55 and up. New 2 rm. comp. furn. apartment. 582 CORONADO. 582706.

5-ROOM modern furnished bungalow, two bedrms., close in. 620 MICHELTORENA.

HOLLYWOOD, modern 5-rm. bung., cool, quiet, $35. HEmpstead 6749.

$60—NEW, sprng. mat., adults, phone $75. 70246 or 767790. 1116 S. Oxford.

5-RM. reduced rates, beauty Holly. bung. Tel., car. MRS. KIMBALL. GRanite 4905

5 RMS. in dble. bung. with garage. Adults. Inq. 1126 E. 42ND PL. AV. 567176

5-ROOM cottage in rear, partly furnished, no children. 2037 CAMBRIDGE ST.

HOLLY.—6-room furnished house, garage, phone. 1222 ORANGE DR. GRanite 5460.

$100—Hollywood, 6-room bung., attractive, ly furn. Gar. GRanite 3958.

5-RM. new bung., furnished, gar., Holly-wood Adults. Ph. HEmpstead 9706. $35. adults.

5-RM. furn. bung., in Holly., north of Holly. Blvd. Adults only. HEmp. 1047.

3-RM. house, rear, $30, adults. Nr. Washington and Vermont. 1811 REID ST.

NEWLY furn. home, fine location. Beaut. garden. Ph. 5c fare. $60. DUn. 6780.

$85—6817 LELAND WAY, completely furn. 4-rm. mod., phone included. Holly 6224.

4 ROOMS, bath and garage, $60. 1518 RODNEY DRIVE.

COZY 5-room bungalow, Wilshire district, adults only. 4279 W. 18T ST.

10-ROOM white stucco home, 3 baths, 3 sep. porches, 2 gar. $300. 75251.

5-RM. furn. bung., garage, $65 mo. 1146 S. NEW HAMPSHIRE. E. of W. 11th car.

$100 7- rooms, furnished. 2948 W. PICO. PHONE 71481.

BEAUTIFUL 5-room bungalow, reasonable. A car to 2330 MANSFIELD AVE.

3-ROOM bungalow, with bath, 2 blocks car; garage if desired. 6206 LEXINGTON.

South and Southwest

FOR RENT—A part of my lovely 8-rm. fur. bung.; living-rm., bedrm., kitchen, bkfst. nook, bath, shower, sleeping porch, lawn, all mod. Adults, no pets. $60 per m., cur. gar., $50. Near 2 car lines. Phone University 1687 or 2911 WISCONSIN PL., near 39th and Vermont.

WANTED—Gentleman and wife to share my home 4 months. Will be away 2 months. Moderate rent for couple with satisfactory references. UNiversity 2838.

ATTRACTIVE bungalow, completely or partly furnished or phonograph, piano, very reasonable to plain people. Children welcome. 846 W. 47TH PL. AXridge 7423.

TO LET—Beautiful furn. 7-rm. home in best, high district. $150 per mo. Dbl. gar. 4819 MAGNOLIA DRIVE. VErmont 9342.

DESIRABLE STRICTLY MODERN—
Adams st., 2184½ E. 4 large rms., extra bed, close in. Humbolt 7009.

WONDERFULLY furn. 5-rm. bungalow, ideal location, will share with two girls, references exchanged. Call or Phone 1351 S. Figueroa. ATlantic 8281.

$35. NEW, clean 5-rm. mod. water, garage. R car. 920 HILLVALE, after 6 p.m.

2-RM. upstairs bungalow, in rear. Garage. 1187 E. 47TH ST.

North and Northeast

2 RM. rear house. 1928 HOMER. $25; lease, $17.50. Main 1278.

TO LET—HOUSES—
Furnished
West and Northwest

ONLY THREE REMAINING VACANCIES

BEAUTIFUL NEW CASA DEL RAMONA COURT. 440 N. NORTON AVE. (Windsor Square.) Exquisitely furnished Spanish stucco bung. apartments, high class in every detail; never before occupied, while they last, $65, $70 and $85. Everything furnished. Vandike 2780.

$65 MO. vas $80. Rose Garden Ct. Largest and most beaut. in city. 4 large rm. bungs., 8 ft. apart. Indiv. yds. with flowers. Everything furn. complete, 2 dbl. beds, tile bath, kitchen, refrig. Ideal home for family. 1½ blks. to car. Near shopping center. 1174 N. HOBART BLV.

$50 & $55.
Newly furnished 5-rm. bungalows with overstuffed furniture. All conveniences. Must be seen to be appreciated. On car line. Take Crown Hill car, off at Melrose Ave. Inquire 907 S. MANHATTAN PL., cor. 10th st.

CASA BERMOSA
1213 SO. SERRANO AVE.
New bungalows, beautifully furnished, 3 large rooms and bath. Rent $60 and $65. Every modern convenience, rent reasonable

$55 TO $65.
CALKINS COURT.
1975 W. VERMONT.
Newly furnished, under new management, near shops, cars, bus. 803447.

WEST Hollywood, Spanish court, 4 rooms, beautifully furnished, all over stuffed. Wilton rugs, beds; $75; formerly rented for $100 & up. Garages. Ph. HEmpstead 6908. 1613½ HAYWORTH AVE.

LYON COURT.
Off 3600 Sunset Blvd., beautiful 4-room stucco bungalow, elegantly furnished, phone, gas, common rates. Call at 1508 MALTMAN AVE.

1 MONTH RENT FREE.
$90—Double apts., new, never occupied. Beautifully furnished, complete. Shrubs and flowers. 1033 N. HARVARD. DUnkirk 3144.

FOR RENT—Individual 4-room furnished bungalow in court in Hollywood. $50. Apply 1533 N. ST. ANDREWS PLACE. Hollywood 1482.

4-ROOM FURNISHED BUNGALOW.
Ideal location, near foothills. Phone, garage; on bus line. 597-165. 2065-C HILLHURST AVE.

COURT BELMORE. 1732 W. 20th st., newly furnished, 3-room bungalows, 2 bedrooms, overstuffed furniture; summer rates.

HOLLY-D., $55, new single bung., apt., overstuffed furn. Beaut. yard, light and airy. Adults. 1847 N. NEW HAMPSHIRE. 597201.

ARROYO TERRACE, 1615 Acacia st., 1 block north of 9th st. at Union. 3-room, beautifully furnished, all modern and up to date. Children welcome.

NEW AND ULTRA MODERN COURT, JUST OPEN. SOMEWHAT DIFFERENT. 4 & 5-room units, garages, Summer rates. C car. 361-367 COLUMBIA.

UNUSUALLY LARGE SINGLE APTS., richly furnished, in beautiful wide court. Block east of Santa Barbara. Rent reas. ARMONIA COURT, 2907 1-4 MENLO AV.

PULLMAN COURT, 1225 W. 39th Pl. $35, $40. Completely furnished single apts., 3 rooms, stove, garbage, gas, phone, city, light, gas free. Ph. VErmont 3154.

$75—Beautifully newly furnished 3-room bungalow, beds, more desirable than price indicates. 424 N. ARDMORE. Hollywood 2345.

A DESIRABLE vacancy in beautiful St. Francis Court, location very convenient; sunniest rates. 1718 WHITLEY AVE. Hollywood 3714.

BIGGEST RENT VALUE IN CITY—
3 OR 4-RM. BEAUT. FURN. BUNGALOW ACCOMMODATE 4 OR 5. ONLY $70. SEE TO APPRECIATE. 442094. MELROSE AVE.

FURN. bung. in lovely court, newly decorated throughout. 1635 N. KINGSLEY DR.

ELEGANTLY furn. court. Never occupied. Tile bath, nook, 2 beds, overstuffed furn. Vacuum cleaner, silk. 2 adults, 2 car. 2426 RAYMOND. BEacon 2020.

$50 & $55.
Newly furnished 3-rm. bungalows with overstuffed furniture. All conveniences. Must be seen to be appreciated. On car line. Take Crown Hill car, off at Melrose Ave. Inquire 907 S. MANHATTAN PL., cor. 10th st.

CASA BERMOSA
1213 SO. SERRANO AVE.
New bungalows, beautifully furnished, 3 large rooms and bath. Rent $60 and $65. Every modern convenience, rent reasonable

$55 TO $65.
CALKINS COURT.
1975 W. VERMONT.
Newly furnished, under new management, near shops, cars, bus. 803447.

WEST Hollywood, Spanish court, 4 rooms, beautifully furnished, all over stuffed. Wilton rugs, beds; $75; formerly rented for $100 & up. Garages. Ph. HEmpstead 6908. 1613½ HAYWORTH AVE.

LYON COURT.
Off 3600 Sunset Blvd., beautiful 4-room stucco bungalow, elegantly furnished, phone, gas, common rates. Call at 1508 MALTMAN AVE.

1 MONTH RENT FREE.
$90—Double apts., new, never occupied. Beautifully furnished, complete. Shrubs and flowers. 1033 N. HARVARD. DUnkirk 3144.

FOR RENT—Individual 4-room furnished bungalow in court in Hollywood. $50. Apply 1533 N. ST. ANDREWS PLACE. Hollywood 1482.

4-ROOM FURNISHED BUNGALOW.
Ideal location, near foothills. Phone, garage; on bus line. 597-165. 2065-C HILLHURST AVE.

COURT BELMORE. 1732 W. 20th st., newly furnished, 3-room bungalows, 2 bedrooms, overstuffed furniture; summer rates.

HOLLY-D., $55, new single bung., apt., overstuffed furn. Beaut. yard, light and airy. Adults. 1847 N. NEW HAMPSHIRE. 597201.

ARROYO TERRACE, 1615 Acacia st., 1 block north of 9th st. at Union. 3-room, beautifully furnished, all modern and up to date. Children welcome.

NEW AND ULTRA MODERN COURT, JUST OPEN. SOMEWHAT DIFFERENT. 4 & 5-room units, garages, Summer rates. C car. 361-367 COLUMBIA.

UNUSUALLY LARGE SINGLE APTS., richly furnished, in beautiful wide court. Block east of Santa Barbara. Rent reas. ARMONIA COURT, 2907 1-4 MENLO AV.

PULLMAN COURT, 1225 W. 39th Pl. $35, $40. Completely furnished single apts., 3 rooms, stove, garbage, gas, phone, city, light, gas free. Ph. VErmont 3154.

$75—Beautifully newly furnished 3-room bungalow, beds, more desirable than price indicates. 424 N. ARDMORE. Hollywood 2345.

A DESIRABLE vacancy in beautiful St. Francis Court, location very convenient; sunniest rates. 1718 WHITLEY AVE. Hollywood 3714.

BIGGEST RENT VALUE IN CITY—
3 OR 4-RM. BEAUT. FURN. BUNGALOW ACCOMMODATE 4 OR 5. ONLY $70. SEE TO APPRECIATE. 442094. MELROSE AVE.

FURN. bung. in lovely court, newly decorated throughout. 1635 N. KINGSLEY DR.

ELEGANTLY furn. court. Never occupied. Tile bath, nook, 2 beds, overstuffed furn. Vacuum cleaner, silk. 2 adults, 2 car. 2426 RAYMOND. BEacon 2020.

$50 & $55.
Newly furnished 3-rm. bungalows with overstuffed furniture. All conveniences. Must be seen to be appreciated. On car line. Take Crown Hill car, off at Melrose Ave. Inquire 907 S. MANHATTAN PL., cor. 10th st.

CASA BERMOSA
1213 SO. SERRANO AVE.
New bungalows, beautifully furnished, 3 large rooms and bath. Rent $60 and $65. Every modern convenience, rent reasonable

$55 TO $65.
CALKINS COURT.
1975 W. VERMONT.
Newly furnished, under new management, near shops, cars, bus. 803447.

WEST Hollywood, Spanish court, 4 rooms, beautifully furnished, all over stuffed. Wilton rugs, beds; $75; formerly rented for $100 & up. Garages. Ph. HEmpstead 6908. 1613½ HAYWORTH AVE.

LYON COURT.
Off 3600 Sunset Blvd., beautiful 4-room stucco bungalow, elegantly furnished, phone, gas, common rates. Call at 1508 MALTMAN AVE.

1 MONTH RENT FREE.
$90—Double apts., new, never occupied. Beautifully furnished, complete. Shrubs and flowers. 1033 N. HARVARD. DUnkirk 3144.

FOR RENT—Individual 4-room furnished bungalow in court in Hollywood. $50. Apply 1533 N. ST. ANDREWS PLACE. Hollywood 1482.

4-ROOM FURNISHED BUNGALOW.
Ideal location, near foothills. Phone, garage; on bus line. 597-165. 2065-C HILLHURST AVE.

COURT BELMORE. 1732 W. 20th st., newly furnished, 3-room bungalows, 2 bedrooms, overstuffed furniture; summer rates.

HOLLY-D., $55, new single bung., apt., overstuffed furn. Beaut. yard, light and airy. Adults. 1847 N. NEW HAMPSHIRE. 597201.

ARROYO TERRACE, 1615 Acacia st., 1 block north of 9th st. at Union. 3-room, beautifully furnished, all modern and up to date. Children welcome.

NEW AND ULTRA MODERN COURT, JUST OPEN. SOMEWHAT DIFFERENT. 4 & 5-room units, garages, Summer rates. C car. 361-367 COLUMBIA.

UNUSUALLY LARGE SINGLE APTS., richly furnished, in beautiful wide court. Block east of Santa Barbara. Rent reas. ARMONIA COURT, 2907 1-4 MENLO AV.

PULLMAN COURT, 1225 W. 39th Pl. $35, $40. Completely furnished single apts., 3 rooms, stove, garbage, gas, phone, city, light, gas free. Ph. VErmont 3154.

$75—Beautifully newly furnished 3-room bungalow, beds, more desirable than price indicates. 424 N. ARDMORE. Hollywood 2345.

A DESIRABLE vacancy in beautiful St. Francis Court, location very convenient; sunniest rates. 1718 WHITLEY AVE. Hollywood 3714.

BIGGEST RENT VALUE IN CITY—
3 OR 4-RM. BEAUT. FURN. BUNGALOW ACCOMMODATE 4 OR 5. ONLY $70. SEE TO APPRECIATE. 442094. MELROSE AVE.

FURN. bung. in lovely court, newly decorated throughout. 1635 N. KINGSLEY DR.

ELEGANTLY furn. court. Never occupied. Tile bath, nook, 2 beds, overstuffed furn. Vacuum cleaner, silk. 2 adults, 2 car. 2426 RAYMOND. BEacon 2020.

TO LET—BUNGALOWS—
In Courts
Furnished

ONLY THREE REMAINING VACANCIES

BEAUTIFUL NEW CASA DEL RAMONA COURT. 440 N. NORTON AVE. (Windsor Square.) Exquisitely furnished Spanish stucco bung. apartments, high class in every detail; never before occupied, while they last, $65, $70 and $85. Everything furnished. Vandike 2780.

$65 MO. vas $80. Rose Garden Ct. Largest and most beaut. in city. 4 large rm. bungs., 8 ft. apart. Indiv. yds. with flowers. Everything furn. complete, 2 dbl. beds, tile bath, kitchen, refrig. Ideal home for family. 1½ blks. to car. Near shopping center. 1174 N. HOBART BLV.

$50 & $55.
Newly furnished 3-rm. bungalows with overstuffed furniture. All conveniences. Must be seen to be appreciated. On car line. Take Crown Hill car, off at Melrose Ave. Inquire 907 S. MANHATTAN PL., cor. 10th st.

CASA BERMOSA
1213 SO. SERRANO AVE.
New bungalows, beautifully furnished, 3 large rooms and bath. Rent $60 and $65. Every modern convenience, rent reasonable

$55 TO $65.
CALKINS COURT.
1975 W. VERMONT.
Newly furnished, under new management, near shops, cars, bus. 803447.

WEST Hollywood, Spanish court, 4 rooms, beautifully furnished, all over stuffed. Wilton rugs, beds; $75; formerly rented for $100 & up. Garages. Ph. HEmpstead 6908. 1613½ HAYWORTH AVE.

LYON COURT.
Off 3600 Sunset Blvd., beautiful 4-room stucco bungalow, elegantly furnished, phone, gas, common rates. Call at 1508 MALTMAN AVE.

1 MONTH RENT FREE.
$90—Double apts., new, never occupied. Beautifully furnished, complete. Shrubs and flowers. 1033 N. HARVARD. DUnkirk 3144.

FOR RENT—Individual 4-room furnished bungalow in court in Hollywood. $50. Apply 1533 N. ST. ANDREWS PLACE. Hollywood 1482.

4-ROOM FURNISHED BUNGALOW.
Ideal location, near foothills. Phone, garage; on bus line. 597-165. 2065-C HILLHURST AVE.

COURT BELMORE. 1732 W. 20th st., newly furnished, 3-room bungalows, 2 bedrooms, overstuffed furniture; summer rates.

HOLLY-D., $55, new single bung., apt., overstuffed furn. Beaut. yard, light and airy. Adults. 1847 N. NEW HAMPSHIRE. 597201.

ARROYO TERRACE, 1615 Acacia st., 1 block north of 9th st. at Union. 3-room, beautifully furnished, all modern and up to date. Children welcome.

NEW AND ULTRA MODERN COURT, JUST OPEN. SOMEWHAT DIFFERENT. 4 & 5-room units, garages, Summer rates. C car. 361-367 COLUMBIA.

UNUSUALLY LARGE SINGLE APTS., richly furnished, in beautiful wide court. Block east of Santa Barbara. Rent reas. ARMONIA COURT, 2907 1-4 MENLO AV.

PULLMAN COURT, 1225 W. 39th Pl. $35, $40. Completely furnished single apts., 3 rooms, stove, garbage, gas, phone, city, light, gas free. Ph. VErm

TO LET—
Offices and Desk Space

FRONT LOFT FOR LEASE, NATU-
LIGHT, 8X120, CAN BE DIVI-
MANUFACTURING PURPOSES or
FICE SPACE. APPLY AT GROCE
S. BROADWAY.

SANITARY oak desk, fully equipped, practically new; $75. 2240 W. 8TH.

DESK space, phone, desirable office; $15 GRANT BLDG.

TO LET—Desk by outside salesman; rate for season. 428 DOUGLAS BLDG.

DESK space in large office, $10 a month. 700 BETHUNE BLDG. 10TH AND HILL.

DESK space with use of phone, $5 a month. VERMONT.

DESK in private office, very pleasant room. 704 SPRING ARCADE BLDG.

DESK space, $22.50. STORY BLDG., 257 S. SPRING.

HALF of office with desk. $7.50. SPRING ARCADE BLDG. 10TH AND SPRING.

SMALL private office, $20 month. 1015 TRUST BUILDING. 210 W. SEVENTH.

FURN. office; both phone and stenographer. Call 801 STOCK EXCHANGE BLDG.

FURN. office; both phone, $25. 1105 Story Bldg. Rent includes Furn. office, phones, $35. 714 W. OLYMPIC.

OFFICE space, mahogany desk, chairs. Pershing Square Bldg. 532 S. HILL.

FURNISHED desk space, $5 month. TRUE, 500 Cit. Nat'l Bank Bldg.

FURN. office, separate entrance; $10. complete, 412 DELTA BLDG.

TWO desirable desks, with phone, writers, etc. 1115 STORY BLDG.

DESK, telephone, typewriter, $5. office. 501 HAAS BLDG. 5TH AND BROADWAY.

FOR RENT—Office and desk room; also table call for desk room. 1127 S. HILL.

DESIRABLE offices for rent, see the Manager. FIRST BLDG. 3rd and Broadway.

Industrial and Business
WILL BUILD FOR TENANT

CORNER LOT
50x140.
N.E. COR. SANTA MONICA BLVD.
AND LILLIAN WAY.
ONE BLOCK FROM THE
WILL BUILD ONE STORY
FOR DESIRABLE TENANT
LONG LEASE.
C. V. SIMPSON,
W. M. GARLAND & CO.
1200 W. M. GARLAND BLDG.
9TH AT SPRING.

2-STORY & BASEMENT
RIGHT IN THE CENTER OF
CLOSE TO 107TH & HILL
THIS TWO-STORY & BASEMENT
BLDG. ON A CORNER
CAN BE HAD AT A
LOW RENTAL.
LONG LEASE.
CALL C. SIMPSON
W. M. GARLAND & CO.
1200 W. M. GARLAND BLDG.
SPRING AT 9TH.

LEASE FOR SALE—10x100, adapted for warehouse, 714 paved; 3 blocks car. Phone Glendale 1142-J. North Wilton Place, Monica Blvd. Call CRAL A. HOBBS, 4701.

TO LET—
1 at 1230 E. 4th or 1st at 1 brick bldg. 35x100.
MAIN ST. NEAR WALNUT CREEK.
FOR RENT—LARGE WAREHOUSE SOUTHERN PACIFIC TRACK. CAR LOADING FACILITIES. LOCATION. SAWDEY & HUFF CO., 2131.

FOR RENT—All or part store room, 40 ft. by 100 ft., with basement. Call at 449 E. 3RD ST. Main 9063.

WAREHOUSE or sig. space, 25 ft. wide, track facilities; daylight basement; carload capacity. SERVICE WAREHOUSE, 1221 Palmetto.

IDEAL light airy factory, big floor space, low rent. Call at 1040 Standard ave. & Avalon, 2nd floor, owner, DUnkirk 4308 or 3-0-7.

FOR RENT—Store room, 20x60, suitable for manufacturing. 2900 E. 25th st. Call 2900 Vandike 4912.

$310 S. MAIN, 2-story brick warehouse, 50x150, with 2-story brick office, 33x50. Underwood 1126. BILKEY, 431 W. 81ST ST. Phone 4

PART of loft, ideal location for light manufacturing; low rent. 740 E. 4th st. Main 9611.

LOFT space, corner, lease, $75. 876, very light, suitable for 957 S. GRAND AVE.

FOR RENT—Store and shop for manufacturing. 2900 st. S. 3rd Park. $125 mo.

2-STORY building, 45x80, all or part, ideal for factory or shop; 2 blocks from Pico car. 1825 CLARA ST.

BUILDING for lease, 2606 S. Main and Alameda district. Phone

Farming and Ranch

RANCH to lease, 5 years, for improvements. MRS. HILL.

TO LET—FLATS, HOUSES, APTS.—With Furniture

9 RMS., nicely furn. and in perfect order; will sell lease; sacrifice any time. 8Beacon 5811. 24TH ST.

FURNITURE of my 5-room flat; new; make an offer. Call any time between 1408 S. HILL ST. Apt. 5.

10 ROOMS furniture and lease for sale; 2 baths; 2 garages. Inquire of owner, 1662 W. ADAMS.

5-RM. flat, furniture for sale. Can rent 3 rooms. Close in. 1808 S. HOOVER.

6-ROOM flat, lease, and good furniture, 2101 S. HILL.

LEASE and furnishings, 8 rms., 2 baths, $750. Inc., 1630 S. HILL.

FURNITURE—HOUSEHOLD GOODS—For Sale, Exchange.

DAMAGED!
WILL SAVE YOU
MANY DOLLARS
OUR STOCK WILL BE SACRIFICED
AT THE LOWEST PRICES EVER
OFFERED.
SPECIAL TERMS OPEN EVENINGS

[illegible]	$ 4.75
[illegible]	9.50
[illegible]	44.75
[illegible]	$87.50
[illegible]	$69.00
[illegible]	44.50
[illegible]	67.50
[illegible]	$59.00
[illegible]	11.50
[illegible]	22.50
[illegible]	59.50
[illegible]	11.50

BIG BARGAINS. TOO
TO MENTION.
COL. C. F. CALHOUN & CO.
NORTH WESTERN AVE.

WE BUY furniture, rugs and linen of every description and pay the highest cash prices. It will pay you to call.
HUmbolt 0198.
SOUTHWEST AUCTION HOUSE.

DON'T SELL
your furniture until you see me. I will say more for it and remove it at your convenience.
CALL HUmbolt 4517-J.

WILL buy 4 or more rooms of furniture or any quantity of bric-a-brac for cash or will sell it for you on a commission. Quick cash and no bother.
CALL DODGE, Hollywood 5715.

WANTED—Privately, the furniture & furnishings of a complete home, including linens, drapes and silverware. Will pay all cash. 580230.

THE GREAT WESTERN AUCTION HOUSE will buy your furniture and rugs from one piece to house full. ATlantic 1060.

LADY wishes to purchase complete furnishings, rugs, for 6 rooms; or any portion. No dealers. 760265. 8Beacon 3825.

CALL ME 1st or last—I will pay you the price you ask for your furniture or rugs. Phone Humboldt 4517-J.

WANTED—Complete furnishings of 6 rooms or any part for cash. Phone MRS. NASH, ATlantic 7715.

I BUY FURNITURE. No delay. No inconvenience. If you want cash quickly, call HUmbolt 5013.

NEED from 1 to 12 rooms of furniture, rugs and linen. Call from 9 to 12 only. HUmbolt 3143.

WANTED—Oriental rugs, top prices paid. MARSHALL & CO., 302 Citizens Nat'l Bank. VAndike 8062. TRinity 7083.

USED household and office furn., cash paid. Jack Oxley, buyer. DUBIG'S FURN. CO., 210-22 E. 7th st. Phone TRinity 8470.

I NEED furniture, rugs, linens, for cash. Private party call. HUmbolt 0360.

JUST arrived from the East; want furniture, rugs, linen and dishes. HUm. 4831.

WE MUST HAVE FURNITURE
Call Ward, DRexel 0295.

I NEED furniture, rugs and linen. Will pay cash. Call ANgelus 2804.

PARTY desires to purchase complete furnishings of private home. TH. 5865.

CALL Atlantic 2900, private party wishes to buy furn., rugs; odd pieces considered.

MUSICAL INSTRUMENTS—
For Sale and Exchange

5 WELL-KNOWN makers' names appear in our Used Player Piano stock this week.

Instruments you can enjoy!

Everyone in fine condition!

$8 Note, late devices, bench and delivery. All priced to make a hurried clearance. Allow us to show these. We know just the player is here at the price you want to pay.

Terms.

HAMBURGER'S
(The May Co., Successor)
MUSIC SALONS. 5TH FLOOR.

YES, WE RENT pianos, players and grands at lowest rates in town, and allow rent to apply on purchase later. We buys used Chickering, $245 buys used Knabe, $10 first payment delivers new upright. Many standard makes at eastern prices. Player pianos, $165 up. New and used Victors, Pooley, Edison, Columbia and other phonographs; phonograph prices are lowest in town. High quality and liberal credit terms. Service that will please. We want your trade and we have just what you want at the price you want to pay. Try us. Open eves. PACIFIC COAST PIANO CO., 728 W. 6th. MEtropolitan 3449.

$49.50

Will supply you with a Phonograph that's up to the minute in every detail. Elegant mahogany case design, beautiful tone. Plays all makes of disc records. One of these entertainers should be in your home this week. And of course, we give you plenty of time to pay for it.

HAMBURGER'S
(The May Co. Successor)
MUSIC SALONS. 5TH FLOOR.

UPRIGHTS.
PLAYERS.
GRANDS.
—Are here this week bearing price tags that show great reductions.
A few sample pianos—no fee used ones and 2 or 3 used in demonstration.
Your piano purchase money will do about triple duty this week.
Be an early caller—see these and be convinced.
And plenty of time to pay for them.
HAMBURGER'S
MUSIC SALONS. 5TH FLOOR.

PHONOGRAPHS—Overstocked with good slightly used phonographs, most all standard makes. Will sell same as rent, both cabinets and consoles. Come in and take your choice. Terms as low as 50 cents per week. Many new ones included. PIANO FACTORY WAREHOUSE, 1028 S. Grand ave.

PIANOS RENTED
OPEN EVENINGS
$2 a month up. All rent can apply on purchase later. Used bargain piano $135, $5 a month; at L. A. MUSIC CO., Branch stores 4318 Monica ave. and 4313 S. Vermont. Remember, we are open till 10 p.m.

PIANOS, used uprights, $85, $120, $165 up; used players, $195 up; terms as low as $1 week. Will rent pianos, players and grands. Open eves. PLATT MUSIC CO., 114 S. Pacific Blvd., Huntington Park.

USED saxophones, $36 up; clarinets, $10 up; cornets, $12 up; trombones, $15 up. Hundreds of bargains in used band and orchestra instruments. Easy terms. Open eves. PLATT, 620 S. Broadway.

PIANOS FOR SALE—
Used pianos, nearly all makes, lowest prices, with Fitzgerald Company guarantee. Also pianos for rent.
FITZGERALD MUSIC CO.
Hill st. at 7th.

HUNDREDS of piano bargains. Used uprights, players and grands; also phonographs; all the best-known makes; prices and terms to meet every requirement. LINCOLN FIREPROOF STORAGE CO., 800 N. Spring, cor. Alpine.

CHICKERING Baby Grand (used) like new. "Adjuster's Sale." $685. Terms $2 per week, or will rent $6 per month, rent to apply if you buy later. WURLITZER, 607 W. 7th st. Open Evenings.

STEINWAY grand, used; a remarkable instrument at an unusually low price, $650; terms, $2 week. Will rent $8 mo., rent to apply if you buy later. Open eves. PLATT, 620 S. Bdwy.

AUTOPIANO (used) "Mission case"; no player; a pick-up for $175. Terms $1.50 a week, or will rent $5 per mo. Rent to apply if you buy later.
WURLITZER, 607 W. 7th st. Open eve.

PHONOGRAPHS; all used Victrolas, Edisons, Brunswicks, Chickerings, Knabes, Mason & Hamlin and other famous makes recently traded in. Prices on used upright as low as $85; used players, $165 up; some unusual values in used grands and reproducing pianos. Small first payment; balance on terms as low as $1 week. Open every evening. PLATT, 620 S. Bdwy.

ONE HUNDRED bargains in (used) pianos at Wurlitzer's. Come in today and make your selection from such well-known makes as Wurlitzer, Steinway, Chickering, A. B. Chase, Aeolian, Autoplano, Stegeri etc. Ranging in price at from $52, $64, $71, $96, $104, $119 and up. Prices and terms to meet every requirement. WURLITZER, 607 W. 7th St. Open Evenings.

PIANOS, STORAGE PIANOS, must be sold for storage, also a number of good slightly used pianos and player pianos will sell as low as $58, $75, $140. Overcrowded warerooms forces us to sell at much reduced prices, terms as low as $1 per week. Many good new pianos at factory prices. Must see the bargains to be appreciated. Piano Factory's Warehouse 1028 S. GRAND AVE.

PHONOGRAPHS—Overstock with good slightly used phonographs, most all standard makes. Will sell same as rent, both cabinets and consoles. Come in and take your choice. Terms as low as 50 cents per week. Many new ones included. PIANO FACTORY WAREHOUSE, 1028 S. Grand ave.

PIANOS RENTED
OPEN EVENINGS
$2 a month up. All rent can apply on purchase later. Used bargain piano $135, $5 a month; at L. A. MUSIC CO., Branch stores 4318 Monica ave. and 4313 S. Vermont. Remember, we are open till 10 p.m.

PIANOS, used uprights, $85, $120, $165 up; used players, $195 up; terms as low as $1 week. Will rent pianos, players and grands. Open eves. PLATT MUSIC CO., 114 S. Pacific Blvd., Huntington Park.

USED saxophones, $36 up; clarinets, $10 up; cornets, $12 up; trombones, $15 up. Hundreds of bargains in used band and orchestral instruments. Easy terms. Open eves. PLATT, 620 S. Broadway.

PIANOS FOR SALE—
Used pianos, nearly all makes, lowest prices, with Fitzgerald Company guarantee. Also pianos for rent.
FITZGERALD MUSIC CO.
Hill st. at 7th.

HUNDREDS of piano bargains. Used uprights, players and grands; also phonographs; all the best-known makes; prices and terms to meet every requirement. LINCOLN FIREPROOF STORAGE CO., 800 N. Spring, cor. Alpine.

CHICKERING Baby Grand (used) like new. "Adjuster's Sale." $685. Terms $2 per week, or will rent $6 per month, rent to apply if you buy later. WURLITZER, 607 W. 7th st. Open Evenings.

STEINWAY grand, used; a remarkable instrument at an unusually low price, $650; terms, $2 week. Will rent $8 mo., rent to apply if you buy later. Open eves. PLATT, 620 S. Bdwy.

AUTOPIANO (used) "Mission case"; no player; a pick-up for $175. Terms $1.50 a week, or will rent $5 per mo. Rent to apply if you buy later.
WURLITZER, 607 W. 7th st. Open eve.

PHONOGRAPHS; all used Victrolas, Edisons, Brunswicks, Chickerings, Knabes, Mason & Hamlin and other famous makes recently traded in. Prices on used uprights

AUTOMOBILES, ETC.—Miscellaneous

Touring Cars for Sale

WILLYS-KNIGHT, 1924 touring by owner. Driven only 2500 miles. This car is practically new, cash or terms. Can show substantial saving. PHONE 598135.

A RECONDITIONED

WILLS SAINTE CLAIRE,

ALWAYS GETS THERE.

GET YOURS NOW.

WESTERN MOTORS CO.,
1054-58 S. FLOWER ST.

1923 LEXINGTON SPORT.

Perfect mechanically. California top & wire wheels. A real buy at $1100.

E. L. BUTLER.

951 S. Flower. TRinity 0761.

AUTOMOBILE CONTRACT SPECIALIST

When you buy or sell your car, see us. We will handle the contract.
G. S. DONALDSON INVEST. CO.
230 W. Pico. ATlantic 4320.

TWO YEARS TO PAY—
On Willys-Knight and Overland. Se Podge and save money. Willys Knight and Overland dealer, 120 Maple, slauson. Huntington Pk. HUmbolt 5277. Open sun. 3rd Sunday.

Roadsters for Sale

BUICK 6 roadster. Baby blue body, 2 bumpers. Wind wings, spare tire, motometer, sport tops. $595.
Hoegar & Gillingham, 524 W. Pico.

BUICK, 1924, $1350. Run 2000 miles, $160 in extras. Still very tight. 1212 S. OLIVE.

CHANDLER CHUMMY, $250.
Motor overhauled and runs fine; excellent cord tires, top and upholstering in good condition; has spare tire and other extras. A real bargain.
Open Evenings and Sunday.
"The House of Individuality."
W. P. HERBERT CO.
Chandler and Cleveland Dist.
1220 S. Olive. Vandike 5016.

CHEVROLET ROADSTER
1922 F. B. MODEL.
Original finish, looks almost like a new car. Motor runs fine and had good, personal care. Cord tires, mirror, spare, cutout and other extras. Priced to sell quickly at a real buy, small amount down.
Open Evenings and Sunday.
"The House of Individuality."
W. P. HERBERT CO.
Chandler and Cleveland Dist.
1702 S. Figueroa. ATlantic 8467.

FORD ROADSTER—
Like new, disc wheels, guaranteed. LIBERAL DISCOUNT.
FAIRY USED CAR DEPT.
1068 So. Main. Open Eves. and Sun.

FORD ROADSTER, 1922—
Slip on body, overhauled, repainted, looks and runs like new. Look at it. FOREMOST'S BETTER USED FORDS.
1915 S. Main at. Open eves. & Sunday.

JORDAN 1924 PLAYBOY ROADSTER, EQUIPPED WITH DISC WHEELS, BALLOON TIRE, SPRING BUMPERS, COWL LIGHTS, STOP LIGHT AND OTHER EXTRAS. THIS CAR IS OWNED AND DRIVEN BY JUST NICELY BROKEN IN. PERFECT IN EVERY WAY. WILL SELL FOR $350 DOWN. BALANCE TO SUIT YOU. NO JOB TOO LONGER. Call OWNER, DRexel 8565.

MARMON.
2-PASSENGER SPEEDSTER. PAINT, TIRES, MOTOR, EVERYTHING PERFECT. PRICE RIGHT. FOR QUICK SALE. TERMS IF DESIRED. PHONE Glenaire 5701.

NASH, 1922 roadster, lots of power. Best buy in L. A. WATERS-NASH CO., 1224 S. Flower. MUtro. 8271.

OVERLAND '22, dandy shape, cords, motor perfect condition. S. SAUNDERS, 886277.

PAIGE Daytona Roadster. Orig. finish and tires. Driven 5000 miles. A real buy in a guaranteed car. PAIGE CO., OF SO. CAL., 1127 S. Olive. TUcker 6416.

STUDEBAKER, 1921 ROADSTER.
"Special six" in excellent condition, wind wings, bumpers, etc. Special low price.
HOWARD AUTOMOBILE CO. OF L. A.
MAIN ST. USED CAR DEPT.
1212 So. Main. ATlantic 9670.

WILLYS-KNIGHT ROADSTER, $975.
Can't be told from new. New tires, new paint. SONOMA MOTOR SALES CO., 1146 S. Los Angeles st. TRinity 9400.

A RECONDITIONED

WILLS SAINTE CLAIRE,

ALWAYS GETS THERE.

GET YOURS NOW.

WESTERN MOTORS CO.,
1054-58 S. FLOWER ST.

FIAT—Special custom-built baby Fiat roadster finished in French Beige, Dure Paint, Shimmean ottomango; the classiest little car in town. Original cost $3500. Will give tremendous discount, or will trade for property, or what have you?

BOZIANI MOTORS,
617 N. Broadway at Ramet.

FORD ROADSTER.
1923 MODEL.
Original finish, good cord tires, spare, motometer and other extras. Motor runs fine and a chance to buy this car at a low price. Small payments down, balance easy terms.
Open evenings and Sunday.
"The House of Individuality."
W. P. HERBERT CO.
Chandler and Cleveland Dist.
1702 S. Figueroa. ATlantic 8467.

FORD 1924 ROADSTER—
Like new, disc wheels, guaranteed. LIBERAL DISCOUNT.
FAIRY USED CAR DEPT.
1068 So. Main. Open Eves. and Sun.

FORD ROADSTER, 1922—
Slip on body, overhauled, repainted, looks and runs like new. Look at it. FOREMOST'S BETTER USED FORDS.
1915 S. Main at. Open eves. & Sunday.

JORDAN 1924 PLAYBOY ROADSTER, EQUIPPED WITH DISC WHEELS, BALLOON TIRE, SPRING BUMPERS, COWL LIGHTS, STOP LIGHT AND OTHER EXTRAS. THIS CAR IS OWNED AND DRIVEN BY JUST NICELY BROKEN IN. PERFECT IN EVERY WAY. WILL SELL FOR $350 DOWN. BALANCE TO SUIT YOU. NO JOB TOO LONGER. Call OWNER, DRexel 8565.

MARMON.
2-PASSENGER SPEEDSTER. PAINT, TIRES, MOTOR, EVERYTHING PERFECT. PRICE RIGHT. FOR QUICK SALE. TERMS IF DESIRED. PHONE Glenaire 5701.

NASH, 1922 roadster, lots of power. Best buy in L. A. WATERS-NASH CO., 1224 S. Flower. MUtro. 8271.

OVERLAND '22, dandy shape, cords, motor perfect condition. S. SAUNDERS, 886277.

PAIGE Daytona Roadster. Orig. finish and tires. Driven 5000 miles. A real buy in a guaranteed car. PAIGE CO., OF SO. CAL., 1127 S. Olive. TUcker 6416.

STUDEBAKER, 1921 ROADSTER.
"Special six" in excellent condition, wind wings, bumpers, etc. Special low price.
HOWARD AUTOMOBILE CO. OF L. A.
MAIN ST. USED CAR DEPT.
1212 So. Main. ATlantic 9670.

WILLYS-KNIGHT ROADSTER, $975.
Can't be told from new. New tires, new paint. SONOMA MOTOR SALES CO., 1146 S. Los Angeles st. TRinity 9400.

A RECONDITIONED

WILLS SAINTE CLAIRE,

ALWAYS GETS THERE.

GET YOURS NOW.

WESTERN MOTORS CO.,
1054-58 S. FLOWER ST.

TODAY ONLY, $200.
Ford coupe, 1922, fully equipped, as is. M. THOMPSON, 4625 S. Vermont.

$525.
Studebaker roadster special six. Good condition. 4168 W. PICO ST.

BEAUTIFUL maroon roadster, '24 model. Must sell. Apply Tuesday. 524 W. 53RD.

Sport Cars

CHALMERS sport tour, car is wonderful shape, snappy looking. ATlantic 1472.
BOOGAR & GILLINGHAM, 524 W. Pico.

COLE SPORT MODEL.
Original finish. Looks, runs like new. 2 bumpers, tonneau shields, side wings and many other extras, $800.
COLE AGENCY,
1215 S. Grand.

JEWETT "22" sport touring just like new, orig. tires, guaranteed, very reasonable. PAIGE CO OF SO. CAL., 1127 S. OLIVE TUcker 6316.

JORDAN BLUEBOY.
1923 Sport, mechanically perfect, fine paint, Durbant khaki top, extras. Sacrifice $1250 or best offer. Terms if by Monday. MR. HANNAWAY, 410 W. Broadway, Glendale. Glendale 2320-M.

LOCOMOBILE SPORT.
Guaranteed perfect condition, for sale at tremendous bars. BUTLER GRAND ADAMS GARAGE, 2529 S. Grand. ATlantic 8097.

PAIGE 6S and 6-70 sport tour., very nice, rebuilt and guaranteed, reliable, priced low. Terms. PAIGE CO. OF SO. CAL. 1127 S. Olive. 564316.

PIERCE ARROW six 48-20. Six passenger sport. Thoroughly overhauled and new paint job. 6 Kellys. 2 tops. The best looking job in the city. Actress must sell. DICK ATTERBURY, 822 N. Western ave.

REAR sport model. Beautiful maroon Sedan, trunk, bumpers, wings, wire shade, motometer, new car guaranteed. Our best buy. Walter Brown Motors, Inc. Figueroa and Washington sts. ATlantic 9221.

Coupes for Sale

BUICK '24, 4-cyl. coupe. Absolutely and fully guaranteed. So near new as such a low price. Terms to trade.
HOWARD AUTOMOBILE CO. OF L.A.
OLIVE ST. USED CAR DEPT.
1122-28 S. Olive. Vandike 5122.

BUICK "4" 1922 TOURING.
Completely rebuilt and repainted, brand new tires, guaranteed. Easy terms.
HOWARD AUTOMOBILE CO. OF L. A.,
MAIN ST. USED CAR DEPT.
1212 S. Main. ATlantic 9670.

BUICK 6 COUPE. 1921. $975.
Popular 4-pass. Just repainted and reupholstered, good tires, fine mechanically.
REO MOTOR CAR CO., USED CAR DEPT.
Lot 12th & Grand. 12th & Hope.

CADILLAC, 5-passenger, 1923, driven only 8000 miles. Owner is going to Europe. Garden Court, Hollywood Blvd. HMpstead 1141

CHEVROLET 1923 COUPE—
Looks just like new driven very little, good tires. $190 cash.
HOWARD AUTOMOBILE CO. OF L. A.
MAIN ST. USED CAR DEPT.
1212 S. Main. ATlantic 9670.

CHEVROLET, 1923 coupe. Can hardly be told from new. Very cheap.
J. W. LEAVITT & CO., 1130 S. Figueroa.

CHEVROLET '23 coupe, overhauled, refinished in maroon, thoroughly overhauled. $450 down, bal. $30 per month.
BOOGAR & GILLINGHAM, 524 W. Pico.

CHEVROLET 1923 coupe. Looks and runs like new. Cheap. Terms.
J. W. LEAVITT & CO., 1130 S. Figueroa.

FORD LATE 1922 COUPE
Motor is perfect. Good tires and finish, large steering wheel, speedometer, upholstering A-1 order. A real bargain. $135 down, bal. 11 mo.
FORD BARGAIN CENTER.
J. A. NADEAU CO.
Central and Slauson. Open Eves. & Sun.

FORD COUPE, late '23 MODEL—
MY CAR HAS BEEN USED VERY CAREFULLY. RUN ABOUT 6000 MILES. EXCELLENT COND. EXTRAS. HAVE TO SELL MECHANIC INSPECT IT. TRinity 0643.

AUTOMOBILES, ETC.—Miscellaneous

Coupes for Sale

FORD LATE 1923 COUPE.
Bright and shiny. Can't tell from new. Large steering wheel. Firestone cord tires, dash light, good upholstering and perfect mech. $125 down, bal. 11 mo.
FORD BARGAIN CENTER.
J. A. NADEAU CO.
Central and Slauson. Open Eves. & Sun.

FORD COUPE, 1922. Warford 6-speed transmission. A-1 shape. Big discount.

DUNHAM for FORDS.

Authorized FORD Dealer. 1250 W. 7th.

FORD coupe, '24, wire wheels, Hewitt balloon tires, $500 cash. 2234 RAYMOND. Beacon 2945.

FORD COUPE AND SEDAN, NEW, DISCOUNT. ADDRESS B, BOX 269, TIMES OFFICE.

FORD coupe, 1924, perfect condition, must be sold today. Cash or terms. Call SCHECK, BEacon 36033.

FORD coupe, 1923, small payment down drives it away. WATERS-NASH CO., 1224 S. Flower. MEtropolitan 8271.

FORD coupe, '23. Many extras. Original finish. Sacrifice my equity, $150. 140 W. 24TH ST.

FORD 1923 COUPE, $350. Open evenings. 168 W. PICO. ATlantic 9610.

FORD COUPE, 1923, MUST SELL. EXTRAS. OWNER, Angelus 0164.

FORD coupe, good rubber, mechanically right. Bargain, $225. 1924 W. 7TH.

HUDSON Super 6 Cabriolet, good running condition. $700. Terms. J. W. LEAVITT & CO., 1130 S. Figueroa.

HUPMOBILE COUPE
1923 model with latest motor, bumpers, 5 good cord tires. Car hardly be told from new. Only $1525 with $500 down, bal. to suit 30 days' free service.
H. W. SWANSON,
Hupmobile Dealer.
6480 Sunset Blvd., HEmpstead 8528.
1035 S. Olive. TRinity 2956.

HUPMOBILE COUPE, $700—

Great car for a salesman, excellent mechanical condition. Good tires. Better hurry if interested. 4517 SO. VERMONT AVE.

LINCOLN COUPE, new, 2-pass., run 2000 mi. Bargain, party leaving city, 527191.

OAKLAND 1923 COUPE.
5-pass. Motor, A-1, velour upholstering. 5 good cord tires, bumpers front and rear. Good finish, etc. $900 down.
CALIFORNIA OAKLAND MOTOR CO.,
1137-39 S. Olive St.

OLDS 4 coupe, 1923, 2-pass. 7000 miles. Like new. Disc wheels, extras. Cost $1500. Sell for half. Main 4903.

PAIGE coupe for sale or exchange, custom built. Seen by appt. 746-34.

PEERLESS 1921, splendid condition, newly refinished, motor thoroughly overhauled. Phone BEacon 7810. 729 W. 28TH ST.

STUDEBAKER COUPE.
Light 6 2-Passenger.
In Perfect Running Order.
SPECIAL FOR TODAY.
$550.
E. L. BUTLER.
951 S. Flower. TRinity 0761.

STUDEBAKER coupe, new paint, new rubber, car mechanically perfect, $900 S. FIGUEROA. ATlantic 8415. To be sold at auction, Carl Cleveland.

WILLYS KNIGHT coupe sedan, late '23. Lasmto be told from brand new car. Trunk, bumpers, other extras. Sacrifice. 526 S. FLOWER.

WILLYS-KNIGHT COUPE, 1923, ORIGINAL CONDITION. BARGAIN. 1324 W. 7TH.

A RECONDITIONED

WILLS SAINTE CLAIRE,

ALWAYS GETS THERE.

GET YOURS NOW.

WESTERN MOTORS CO.,
1054-58 S. FLOWER ST.

Sedans for Sale

BUICK 6 1924 sedan, popular 7-pass. that is practically new, driven very little. $1750 down.
HOWARD AUTOMOBILE CO. OF L.A.
FIGUEROA ST. USED CAR DEPT.
1367 Figueroa. ATlantic 7221.

BUICK—New 3 months ago. 5-passenger touring sedan. '23 fully equipped. Must sell equity at once. DRexel 4652.

BUICK 6 1923 SEDAN. 7-PASS.
Almost new, owned privately. Must sell. Address P. O. BOX 183, Pasadena.

BUICK '24 4-CYL. SEDAN
4 wheel brakes, absolutely like new, big substantial saving. Terms. We trade.
HOWARD AUTOMOBILE CO. OF L.A.
OLIVE ST. USED CAR DEPT.
1122-28 S. Olive. Vandike 5122.

CADILLAC SEDAN, '24. V-63, 7-PASS. PRIVATELY OWNED, FINE CONDITION. $1650.

916 S. MARIPOSA. DRexel 6157.

CHANDLER SEDAN.
1924 MODEL.
Fully equipped, "Balloon Transmission."
"Balloon tires," disc wheels, trunk, bumper, rear-sight mirror, stoplight and other extras. Only driven 3000 miles and hardly broken in. Is the beautiful light "Chandler Blue" finish, and cannot be told from a new car. Fully guaranteed by the distributor. "Big discount," small payment down, easy terms.
Open Sundays and Evenings.
"The House of Individuality."
W. P. HERBERT CO.
Chandler and Cleveland Dist.
1110 So. Flower st. TRinity 1052.

CHANDLER SEDAN.
Late '23 chummy, repainted Chandler blue. This car is thoroughly overhauled. 5 good tires, like a new car, bumpers and other extras. Price only $1485, liberal terms.
H. W. SWANSON
Hupmobile & Jordan
6480 Sunset Blvd. HEmpstead 8528.
1035 S. Olive. TRinity 2956.

CHANDLER '24 Sedan, 2-door, trunk, disc wheels, bumper, mirror, stop signal, like new. Owner will sell equity. 524 W. PICO. ATlantic 1472.

CHEVROLET sedan, Superior model, driven very little; original finish, looks fine; equipped with bumpers, trunk rack, motometer, rear-sight mirror etc. Priced very low. FRIES CO., 1402 W. Pico.

CHEVROLET sedan, 1923. Just like new. Must sacrifice, Going away. Ph. Owner, EMpire 4854.

CHEVROLET, 1922 sedan. Fine mechanically, good tires, just like new. $400. J. W. LEAVITT & CO., 1130 S. Olive.

CHEVROLET sedan, '23. Owner, EY condition, bargain. Phone DUnkirk 8267.

CHRYSLER-DORCHAM, NEW. Will sell my contract for $50 less. Car ready for delivery. No trade. Capitol 6850.

CLEVELAND LIGHT SIX.
Mechanically the same as brand new. Has the original finish, disc wheels, motometer, original tires, tube, tools, spare, etc. Fully guaranteed with free service, and a genuine buy. Small amount down, balance easy.
Open Sundays and Evenings.
"The House of Individuality."
W. P. HERBERT CO.
Chandler and Cleveland Dist.
1710 S. Flower. TRinity 1052.

DUPPENBERG 1923 SEDAN
Your family deserves a better car this summer. YOUR opportunity. Only run 5000 miles. Like new.
WALTER M. MURPHY MOTORS CO.,
Lincoln Used Car Dept., 909 S. Olive.

ESSEX COACH, 1922
Original finish and extras.
1225 S. FLOWER.

FORD SEDAN.
In perfect running, good tires and finish, extras, etc. $100 down, bal. easy.
FORD BARGAIN CENTER.
Open Evenings and Sunday.
J. A. NADEAU CO.
Central and Slauson. Open eves. and Sun.

FORD, FORDOR SEDAN, 1923. Very fine shape. Has had careful usage. Shocks, spdtr., etc. $375.

DUNHAM for FORDS.

Authorized FORD Dealer, 1250 W. 7th.

FORD 1924 FORDOR SEDAN.
Practically new, only 4 months old, many extras, save $200. Guaranteed.
FAIRY USED CAR DEPT.
1068 S. Main. Open Eves. and Sun.

FORD, new, I will save you money. Easy terms. Address Y, box 56, TIMES OFFICE.

FORD sedan, 23 model, only driven 1500 miles, $525; loaded with extras. Looks brand new; 204 W. 43RD ST.

FORD sedan, finest condition and fully equipped. Real bargain. Call 5625 CARLTON WAY, L. Hollywood.

FORD '21 sedan; $75 down, $30 a mo. Cheaper than renting. 822 N. Western.

FORD 1923 sedan in good condition. $600 cash. Call DUnkirk 8267.

FRANKLIN sedan, 4-door, new series, excellent condition. 705 ARDEN ROAD. Pass.

HUDSON 1923 ROYAL COACH SEDAN—
Finish and upholstering like new, driven very little. Special low price.
HOWARD AUTOMOBILE CO. OF L. A.
MAIN ST. USED CAR DEPT.
1212 S. Main. ATlantic 9670.

JEWETT sedan, 1923. Just like new. Must accept auto, closed car, standard make, in trade. Private party. Priced right. JOHN R. HALL, 1941 Isabel st. Capitol 1128.

NEW 7-passenger Harnes auto for exchange for real estate. WALTER M. FISHER, 3043 Wilshire Blvd.

HUDSON SEDAN. Very little used. Will take truck deal or sell. 439041.

WILLYS KNIGHT tour. 88-4; used little; want clear lot or equity. ATlantic 8393.

Automobiles Wanted

NOTICE to owners of '22, '23, '24 Cadillacs, Packards, Peerless and similar; also '21, '24 Buicks, Studes, Jewetts, Dodges, Essex, Hudson, Chandlers and similar. Being in Hollywood we have many sales daily for better grade cars. $50 to $100 old cars the us it once. If you wish to sell, A. A. PETERSON, INC., 1207 N. Western. Largest in So. Cal.

CASH FOR YOUR CAR.
I'LL PAY YOU MORE FOR YOUR LATE MODEL CAR, OPEN OR CLOSED THAN ANYONE ELSE. COME IN AND GET WHAT YOUR CAR IS REALLY WORTH. F. E. CAULFIELD, 1036 S. MAIN. Vandike 6402.

WANTED $50,000 USED
Automobiles, Cadillacs, Lincolns,
Packards, Studebakers, Buicks.
We pay cash. MALMOUTH, 1009 So. Figueroa. TRinity 6207. Open eves.

PRIVATE PARTY.
WILL PAY CASH.
FOR LATE MODEL CAR. NO DEALERS.
ASK FOR MR. DEY.
Main 0441.

CARS WANTED FOR CASH
If you don't believe I will pay the highest cash prices for late model cars, try me and see. KELLEY KAR CO., 1213 S. Olive. Ph. TUcker 8490.

6 LOTS, one corner, 60th St., near Dean, in Los Moss, for trade. Priced right. Will trade for cash, terms. Automobiles or what have you for first payment. Balance $20 per month. 6110 SO. MAIN ST.

WANTED—To buy a good used car direct from owner. Will give good security, from 30 to 60 days. Call Sun. after 9 a.m., DUnk. 4877, MISS JONES.

WANTED Auto, Peerless, Cadillac or similar make coupe; in exchange for my 20 A. Tulare, $3000 clear. WM. A. RYAN, 740 Spring.

WANTED late model car, will give $1800 equity in business lot near Culver City. BLACK BROS., 502 Black Bldg. 4th-Hill

PAY CASH TO PRIVATE PARTY FOR A LATE MODEL CAR. RESIDENCE 204 W. 43RD ST. PH. AXtell 8176.

WANT good car for lot on Washington Blvd. No junk. Give details. Address P. box 525, TIMES BRANCH.

WANTED, 1923 COUPE, $25 DN. $25 M.
10TH ST. Broadway 1209.

WE need late model cars. Cash waiting. 206 W. PICO ST.

SPOT CASH WAITING FOR YOUR AUTO. ANY MAKE. ANY TIME. 2224 S. MAIN.

FORDS wanted, late models for cash. 106 W. PICO. ATlantic 9610.

WANTED—Private only, Cadillac, Buick or any good car. Cash. 2501 BROOKLYN.

WANT cars running or wrecked. Best cash prices. 1042 E. 7TH. Vandike 6537.

WANT—Late Hudson speedster. Private party. 2720 WEST AV. 34. Capitol 0300.

CASH for a good Ford, no waiting. MR. COLTON, 512 S. San Pedro.

WANTED 1923 Buick sport by private party. DUnk. 4955.

STUDE. Big 6 touring, '20 or '21, cash. Room 21, HOTEL MUNN. Main 3440.

STUDEBAKER ROADSTER
2234 RAYMOND. BEacon 2943.

AUTOMOBILES, ETC.—Miscellaneous

Automobiles Wanted

FORD tour., coupe-sedan or Dodge tour. Pay cash. Private party. YEkmont 6200.

HIGHEST cash price paid for good used cars. 957 W. 7TH ST.

Automobiles for Hire

HIGH-CLASS NEW CARS
Drive them yourself.
RATES LOW.
Fair and courteous treatment.
LARGEST RENTERS ON COAST.
STILLWELLS AUTO LIVERY.
944 S. GRAND. TRinity 1181.
1 BLOCK S. STILLWELL HOTEL.

1924 BUICK, 4-wheel brakes, 12. 1924 Chandler sedans with famous "Pikes Peak" motor and new traffic transmission. Cars clean and right to responsible parties only. AUTO CLEANING CO., 816 S. Grand. Phone TRinity 8150.

STEPHENS 1923 SEDAN
"ABOVE THE AVERAGE"
Attractive "Salient 6" model that cannot be told from new, refinished, new cord tires and fine mechanically. Terms.
PELTON MOTOR CAR COMPANY.
MARMON DISTRIBUTORS.
1324 S. Figueroa. Open eves. ATlan. 8220

STUDEBAKER '23 LIGHT 6 SEDAN.
EASY TERMS—WILL TRADE.
Run less than 6000 miles. Had wonderful care. Just like new.
F. E. Miller Used Car Dept., 1216 S. Main

WILLYS Knight coupe sedan, late '23. Cannot be told from brand new car. Trunk, bumper, other extras. Sacrifice. Arrange terms. 526 S. FLOWER.

WILLYS-KNIGHT 7-PASS. SEDAN
Almost new. Private owner will sacrifice. Address P. O. box 85, La Crescenta.

A RECONDITIONED

WILLS SAINTE CLAIRE,

ALWAYS GETS THERE.

GET YOURS NOW.

WESTERN MOTORS CO.,
1054-58 S. FLOWER ST.

$125 CASH.
1922 OVERLAND SEDAN

Good tires and in fine mechanical condition, balance easy terms.
Open Evenings and Sunday.
"The House of Individuality."
W. P. HERBERT CO.
Chandler and Cleveland Dist.
1702 S. Figueroa. ATlantic 8467.

Trucks and Delivery Cars

DODGE BROTHERS
PANEL AND SCREEN
COMMERCIAL CARS.
We have several of each. Reliable economical delivery equipment at low cost. Ask any user about Dodge Brothers cars, then see us.
ALBERTSON MOTOR COMPANY,
Dodge Brothers Motor Cars,
Sixteenth and Figueroa.

¾-TON TRUCK

Just overhauled. Has flat body, 1920 model. You don't have a cent to send it in. Price $1 a day. Phone to duplicate. 1064-58 S. FLOWER ST.

DUMP TRUCKS.
We have two 4-yd. 4-ton dump trucks we will sell to responsible parties on reasonable terms. These trucks are ready to go to work at once.
GARFORD MOTOR TRUCK CO., INC.,
2121 South San Pedro Street.
HUmbolt 7737.

FORD 1923 LIGHT DEL.
Panel body, mech. A-1, good cord tires, good finish, only $195, terms.
FORD BARGAIN CENTER.
Open Evenings and Sundays.
J. A. NADEAU CO.
Central and Slauson. Open eves. and Sun.

FORD TRUCK with stake body. $140. This is wonderful value.

DUNHAM for FORDS.

Authorized FORD Dealer, 1250 W. 7th.

HAVE a Baker dump truck for sale for $2500. This truck is now on a job which can be turned over with trade if desired. G. T. WHITEHEAD, 1021 E. 9th st. Phone VAndike 4003. Faber 1339.

ON ACCOUNT of other business I will sell or exchange my equity of $9000 in 3 dump trucks, or steady job, for any responsible deed or property. 1322 WEST 55TH ST.

G.M.C. 1921. $750.
Stake body and new cab. Mechanically O.K. Starter. Snap.
REO COMMERCIAL DISTRICT BRANCH.
1324 S. San Pedro st.

FORD TRUCK—(Late model.) Overhauled and in perfect condition, repainted. A bargain.
COBERLY'S BETTER USED FORDS.
1915 So. Main st. Open eves. & Sun.

WE ADMIT
THAT OUR USED TRUCKS ARE THE BEST FOR THE PRICE.
GENERAL MOTORS TRUCK CO.
1717 S. MAIN. PEDRO ST.

ON account of other business, I will sell or exchange my $9000 equity in 3 dump trucks on steady job, for some cash, trust deed or property. LLOYD W. FOSTER.

FORD truck, '22. Make 1-ply for sand, brick, heavy hauling. Sacrifice for $375. Like new. 1207 N. WESTERN.

FORD lot '23, ton-truck, stake body and str. $425. Terms. 822 N. Western.

FORD ton trucks, 19 to choose from, all kinds. 1800 SUNSET BLVD.

1923 FORD truck, $575, stake Barnett body, pneumatic tires. 581672, Vandike 3917.

Auto Trailers

50 TRAILERS in stock, all kinds, and sizes for sale or rent. New and used.
WRITE FOR 1924 CATALOGUE.
PIKE AUTO & TRAILER WKS.
701 E. 7TH ST.

TRAILERS.
At a big discount. Easy terms.
New and used heavy bay trailers. Bearings and parts for all makes.
HAMILTON CO., 2500 South Park ave.

2 AND 4-WHEEL trailers for sale or rent. CALIFORNIA TRAILER MANUFACTURING CO., 2949 W. Pico. 706497.

AUTO TRAILER CO.—2 and 4-wheel trailers, sale or rent. 1322 CENTRAL AVE.

Automobiles for Exchange

PACKARD single 6 wanted. Not only the 1922, exchanged for 1923 Oldsmobile coupe, right new, good commercial paper for 100 lot, wheat land, near Caddo, also cash. MR. LEE, 7404½ Figueroa

NEW BUNGALOW FOR AUTO—
Will accept auto, closed car, standard make, in trade. Private party. Priced right. JOHN R. HALL, 1941 Isabel st. Capitol 1128.

NEW 7-passenger Harnes auto for exchange for real estate. WALTER M. FISHER, 3043 Wilshire Blvd.

HUDSON SEDAN. Very little used. Will take truck deal or sell. 439041.

WILLYS KNIGHT tour. 88-4; used little; want clear lot or equity. ATlantic 8393.

Automobiles Wanted

NOTICE to owners of '22, '23, '24 Cadillacs, Packards, Peerless and similar; also '21, '24 Buicks, Studes, Jewetts, Dodges, Essex, Hudson, Chandlers and similar. Being in Hollywood we have many sales daily for better grade cars. $50 to $100 old cars the us it once. If you wish to sell, A. A. PETERSON, INC., 1207 N. Western. Largest in So. Cal.

CASH FOR YOUR CAR.
I'LL PAY YOU MORE FOR YOUR LATE MODEL CAR, OPEN OR CLOSED THAN ANYONE ELSE. COME IN AND GET WHAT YOUR CAR IS REALLY WORTH. F. E. CAULFIELD, 1036 S. MAIN. Vandike 6402.

WANTED $50,000 USED
Automobiles, Cadillacs, Lincolns,
Packards, Studebakers, Buicks.
We pay cash. MALMOUTH, 1009 So. Figueroa. TRinity 6207. Open eves.

PRIVATE PARTY.
WILL PAY CASH.
FOR LATE MODEL CAR. NO DEALERS.
ASK FOR MR. DEY.
Main 0441.

CARS WANTED FOR CASH
If you don't believe I will pay the highest cash prices for late model cars, try me and see. KELLEY KAR CO., 1213 S. Olive. Ph. TUcker 8490.

6 LOTS, one corner, 60th St., near Dean, in Los Moss, for trade. Priced right. Will trade for cash, terms. Automobiles or what have you for first payment. Balance $20 per month. 6110 SO. MAIN ST.

WANTED—To buy a good used car direct from owner. Will give good security, from 30 to 60 days. Call Sun. after 9 a.m., DUnk. 4877, MISS JONES.

WANTED Auto, Peerless, Cadillac or similar make coupe; in exchange for my 20 A. Tulare, $3000 clear. WM. A. RYAN, 740 Spring.

WANT late model car, will give $1800 equity in business lot near Culver City. BLACK BROS., 502 Black Bldg. 4th-Hill

PAY CASH TO PRIVATE PARTY FOR A LATE MODEL CAR. RESIDENCE 204 W. 43RD ST. PH. AXtell 8176.

WANT good car for lot on Washington Blvd. No junk. Give details. Address P. box 525, TIMES BRANCH.

WANTED, 1923 COUPE, $25 DN. $25 M.
10TH ST. Broadway 1209.

WE need late model cars. Cash waiting. 206 W. PICO ST.

SPOT CASH WAITING FOR YOUR AUTO. ANY MAKE. ANY TIME. 2224 S. MAIN.

FORDS wanted, late models for cash. 106 W. PICO. ATlantic 9610.

WANTED—Private only, Cadillac, Buick or any good car. Cash. 2501 BROOKLYN.

WANT cars running or wrecked. Best cash prices. 1042 E. 7TH. Vandike 6537.

WANT—Late Hudson speedster. Private party. 2720 WEST AV. 34. Capitol 0300.

CASH for a good Ford, no waiting. MR. COLTON, 512 S. San Pedro.

WANTED 1923 Buick sport by private party. DUnk. 4955.

STUDE. Big 6 touring, '20 or '21, cash. Room 21, HOTEL MUNN. Main 3440.

STUDEBAKER ROADSTER
2234 RAYMOND. BEacon 2943.

AUTOMOBILES, ETC.—Miscellaneous

Automobiles Wanted

FORD tour., coupe-sedan or Dodge tour. Pay cash. Private party. YEkmont 6200.

HIGHEST cash price paid for good used cars. 957 W. 7TH ST.

Automobiles for Hire

HIGH-CLASS NEW CARS
Drive them yourself.
RATES LOW.
Fair and courteous treatment.
LARGEST RENTERS ON COAST.
STILLWELLS AUTO LIVERY.
944 S. GRAND. TRinity 1181.
1 BLOCK S. STILLWELL HOTEL.

1924 BUICK, 4-wheel brakes, 12. 1924 Chandler sedans with famous "Pikes Peak" motor and new traffic transmissions. Cars clean and right to responsible parties only. AUTO CLEANING CO., 816 S. Grand. Phone TRinity 8150.

STEPHENS 1926 SEDAN
"ABOVE THE AVERAGE"
Attractive "Salient 6" model that cannot be told from new, refinished, new cord tires and fine mechanically. Terms.
PELTON MOTOR CAR COMPANY.
MARMON DISTRIBUTORS.
1324 S. Figueroa. Open eves. ATlan. 8220

STUDEBAKER '23 LIGHT 6 SEDAN.
EASY TERMS—WILL TRADE.
Run less than 6000 miles. Had wonderful care. Just like new.
F. E. Miller Used Car Dept., 1216 S. Main

WILLYS Knight coupe sedan, late '23. Cannot be told from brand new car. Trunk, bumper, other extras. Sacrifice. Arrange terms. 526 S. FLOWER.

WILLYS-KNIGHT 7-PASS. SEDAN
Almost new. Private owner will sacrifice. Address P. O. box 85, La Crescenta.

A RECONDITIONED

WILLS SAINTE CLAIRE,

ALWAYS GETS THERE.

GET YOURS NOW.

WESTERN MOTORS CO.,
1054-58 S. FLOWER ST.

$125 CASH.
1922 OVERLAND SEDAN

Good tires and in fine mechanical condition, balance easy terms.
Open Evenings and Sunday.
"The House of Individuality."
W. P. HERBERT CO.
Chandler and Cleveland Dist.
1702 S. Figueroa. ATlantic 8467.

Trucks and Delivery Cars

DODGE BROTHERS
PANEL AND SCREEN
COMMERCIAL CARS.
We have several of each. Reliable economical delivery equipment at low cost. Ask any user about Dodge Brothers cars, then see us.
ALBERTSON MOTOR COMPANY,
Dodge Brothers Motor Cars,
Sixteenth and Figueroa.

¾-TON TRUCK

Just overhauled. Has flat body, 1920 model. You don't have a cent to send it in. Price $1 a day. Phone to duplicate. 1064-58 S. FLOWER ST.

DUMP TRUCKS.
We have two 4-yd. 4-ton dump trucks we will sell to responsible parties on reasonable terms. These trucks are ready to go to work at once.
GARFORD MOTOR TRUCK CO., INC.,
2121 South San Pedro Street.
HUmbolt 7737.

FORD 1923 LIGHT DEL.
Panel body, mech. A-1, good cord tires, good finish, only $195, terms.
FORD BARGAIN CENTER.
Open Evenings and Sundays.
J. A. NADEAU CO.
Central and Slauson. Open eves. and Sun.

FORD TRUCK with stake body. $140. This is wonderful value.

DUNHAM for FORDS.

Authorized FORD Dealer, 1250 W. 7th.

HAVE a Baker dump truck for sale for $2500. This truck is now on a job which can be turned over with trade if desired. G. T. WHITEHEAD, 1021 E. 9th st. Phone VAndike 4003. Faber 1339.

ON ACCOUNT of other business I will sell or exchange my equity of $9000 in 3 dump trucks, or steady job, for any responsible deed or property. 1322 WEST 55TH ST.

G.M.C. 1921. $750.
Stake body and new cab. Mechanically O.K. Starter. Snap.
REO COMMERCIAL DISTRICT BRANCH.
1324 S. San Pedro st.

FORD TRUCK—(Late model.) Overhauled and in perfect condition, repainted. A bargain.
COBERLY'S BETTER USED FORDS.
1915 So. Main st. Open eves. & Sun.

WE ADMIT
THAT OUR USED TRUCKS ARE THE BEST FOR THE PRICE.
GENERAL MOTORS TRUCK CO.
1717 S. MAIN. PEDRO ST.

ON account of other business, I will sell or exchange my $9000 equity in 3 dump trucks on steady job, for some cash, trust deed or property. LLOYD W. FOSTER.

FORD truck, '22. Make 1-ply for sand, brick, heavy hauling. Sacrifice for $375. Like new. 1207 N. WESTERN.

FORD ton '23, ton-truck, stake body and str. $425. Terms. 822 N. Western.

FORD ton trucks, 19 to choose from, all kinds. 1800 SUNSET BLVD.

1923 FORD truck, $575, stake Barnett body, pneumatic tires. 581672, Vandike 3917.

Auto Trailers

50 TRAILERS in stock, all kinds, and sizes for sale or rent. New and used.
WRITE FOR 1924 CATALOGUE.
PIKE AUTO & TRAILER WKS.
701 E. 7TH ST.

TRAILERS.
At a big discount. Easy terms.
New and used heavy bay trailers. Bearings and parts for all makes.
HAMILTON CO., 2500 South Park ave.

2 AND 4-WHEEL trailers for sale or rent. CALIFORNIA TRAILER MANUFACTURING CO.,

HOUSES—
For Sale
South and Southwest

VILLA OF
FRENCH ITALIAN RIVIERA.
DUPLICATED IN HOLLYWOOD'S
PICTURESQUE FOOTHILLS, in a
setting of stately trees and flower-
ing shrubs.
2-STORY
CHALET TYPE
8-ROOM HOME
VERMONT SQUARE SECTION
1141 W. 47th Pl.
$9000 required to handle this SMALL
home.
3 BEDROOMS
BREAKFAST ROOM AND BIG
GAS FURNACE
Well built for private home. Not be-
ing used for boarding. Not being used
for rooming in rear. Restrictions protect
location in ideal. Near Vermont Ave.
"M" car line, Manual Arts High and
University of So. Calif., shelters, stores
and market.
$1000 cash, bal. monthly. Exceptionally fine
home of 5 extra large rooms, tinted
tile bath, tile drainboard, tubbed set-
tler heater, hardwood floors throughout,
real fireplace and chimney, living room
with cement floor and beamed ceiling,
finest kind of lawn and shrubs, close
to car line, convenient to stores.
Call at ANGELES MESA OFFICE,
Stearns Park Drive and Olive St., Hol-
lywood. University 2126.

FOR SALE—
Come and let me prove to you in
1 hour the finest 5-room modern
bungalow in the city. Basement
and all modern conveniences.
Must have $3000 cash at once to
sell at cost of construction.
$00 OWNER, 1783 S.

BARGAIN FOR CASH
$7200 BUYS AN $8200 HOME
Never occupied. Beaut. 5-rm. bung., 2
bedrooms, den, part. lawn to rear,
1½ blks. N. of Santa Barbara st. in
Bird area. Can arrange terms or sell in
lot. Can come after 3:00 any time to
Verity 3327. OWNER.

Must buy in the S.W. near Santa Bar-
bara and Vermont. Corner 50x150 to
alley. 6-room modern house in front,
rear for apartment. Lot alone worth
$6000. Must sell for $10,000 cash.
A.B.C. Sales Co., 4800 S. Vermont.

NEW 5-ROOM COLONIAL
Elegant, livable woodwork, all of the
breakfast nook, shower, pressure
Nice lawn & shrubs, alone
$1500 cash, $3000 month.
J. THOMPSON, REALTOR,
6014 S. Western. University 38.

$5,650, $750 CASH
Now building, 5-rm. bungalow in the
Bird st. bungalow is in the usual fine
floors, tile sink, garage, etc.
your own paint, paper and
Call Atlantic 5902.

HOME HOME—$600 UNDERPRICE
$6250. $750 cash. New 5-room Ital-
ian stucco, all bdw. floors, built-
in features, fireplace, garage, set
tubs. Builder, 2401 W. 54th Pl. Ex-
most 1859.

LARGE 5-room new modern bungalow
bungalow in southwest. $500 cash
month. University 5907.

$5AP—$7500. $2500 cash. 5-rm. bung.
Vermont. Lot 50x150. Westerner built this for
OWNER. 5430 S. Manhattan Pl.

$2940, $200 cash. New 4-rm. house, 2
rm. bal. like rent. Near car line
American Bank Bldg.

$ ROOMS and bath, hardwood floors,
bed. st., Hollywood. $4150. $1150 cash,
mo. 6% int. NO. MAIN.

$7500, $1000 DOWN. 5-room bungalow,
& H. fine shape, 4th st. 54th & Hobart.

$1000 CASH, bal. $50 per mo., 6%
4-rm. bung., cor. lot, 130.

NEW 5-rm. Spanish bung. W. side.
$1500 cash. 2200 W. SANTA BARBARA.

$43M. bungalow. $1500 cash. 5-rm.
57TH PL. Price $7000. Owner.

East and Southeast.

BEAUTIFUL BRAND NEW
5-ROOM MODERN BUNGALOW
Garage, cement side drive, garage
car, etc., $1,000 cash, or will pay
new for me. Mr. Owner, 1141 W.
branch Realty Co., 1st floor, Angeles

$2250
Colored people, attention! A
5-room cottage on 50x150 lot, for
$2250. $450 cash, bal.
easy. Call at 2209 CENTRAL
phone HUmb. 2-0107 after 6 p.m.

EXCEPTIONAL buy. Lot 50x150
dwelling, basement, 2 garages and
quarters in rear. Near car line.
Owner. BANK OF ITALY BLDG.

FOR colored 6-room house and
$6000. Old 4-room house
$5000. $500 cash. Balance
Humbolt 1457-W or AKridge

FOR SALE—7-room house with
house in rear, garage, lot
rented, will to colored people
at 567th ST. Ph. Garfield 5976.

COLORED or white. 1561 E. 47th ST
5-rm. 2-sty. mod. house
$1500. Terms. 761 E. 47th.

WILL sacrifice $5400 equity in
rm. 3 large lots. A
W. DILLER, Watts.

North and Northeast

WHERE WILL WE
BUILD OUR HOME?
HAZEL HEIGHTS
TRACT

Why? It's close in, with good
churches, stores, last, but not least
neighbors. High, sightly, but
the most beautiful location.
above sea level.
Come out today or any day for
free auto service. Office on the
LOTS $500 AND UP
Take "F" car to Vermont Ave. &
Sunset Blvd., 2 north to office.
Or... FRANK BOWEN & SON
1357 Cypress Ave. Capitol

HELP! HELP!

Must sell at once or lose
reasonable offer refused; 5-rm.
new house up to date in every
CONSIDER. 1857 Lucile Ave.
Capitol 0893.

LINCOLN HEIGHTS
SAVE RENT. Beautiful 5-rm. bung.
hardwood floors, built-in
fireplace; good location; $6,500
to $6500 home. $1,250 cash, bal.
N. Lincoln Park ave.

HOME AND INCOME
$6200. $1250 down, bal. $50
modern. Five locations to select
Thornton & Polaris, 3602 Pasadena

$500 DOWN—
MOVE RIGHT IN
4 rooms and tile bungalow
Brown, Cap. 4046 after 6 p.m.

MOD. bung., will accept vacant
FIRST CO., 1 block from center of

LONGLEY, owner.
PRICE $1800; $300 DOWN
3-ROOM HOUSE
$2940; $100 cash. New 4-rm. house
bal. like rent. Near car line.
708 American Bank Bldg.

$ ROOMS and bath, hardwood floors,
mo. $755. NO. MAIN.

$7500, $1000 DOWN. 5-room bungalow
& H. fine shape, 4th st. 54th & Hobart.

$1000 CASH, bal. $50 per mo., 6%
4-rm. bung., cor. lot, 130.

NEW 5-rm. Spanish bung. W. side.
$1500 cash. 2200 W. SANTA BARBARA.

$43M. bungalow. $1500 cash. 5-rm.
57TH PL. Price $7000. Owner.

East and Southeast.

BEAUTIFUL BRAND NEW
5-ROOM MODERN BUNGALOW
Garage, cement side drive, garage
car, etc., $1,000 cash, or will pay
new for me. Mr. Owner, 1141 W.
branch Realty Co., 1st floor, Angeles

$2250
Colored people, attention! A
5-room cottage on 50x150 lot, for
$2250. $450 cash, bal.
easy. Call at 2209 CENTRAL
phone HUmb. 2-0107 after 6 p.m.

EXCEPTIONAL buy. Lot 50x150
dwelling, basement, 2 garages and
quarters in rear. Near car line.
Owner. BANK OF ITALY BLDG.

FOR colored 6-room house and
$6000. Old 4-room house
$5000. $500 cash. Balance
Humbolt 1457-W or AKridge

FOR SALE—7-room house with
house in rear, garage, lot
rented, will to colored people
at 567th ST. Ph. Garfield 5976.

COLORED or white. 1561 E. 47th ST
5-rm. 2-sty. mod. house
$1500. Terms. 761 E. 47th.

WILL sacrifice $5400 equity in
rm. 3 large lots. A
W. DILLER, Watts.

North and Northeast

WHERE WILL WE
BUILD OUR HOME?
HAZEL HEIGHTS
TRACT

Why? It's close in, with good
churches, stores, last, but not least
neighbors. High, sightly, but
the most beautiful location.
above sea level.
Come out today or any day for
free auto service. Office on the
LOTS $500 AND UP
Take "F" or "G" car to Vermont Ave. &
Sunset Blvd., 2 north to office.
Or... FRANK BOWEN & SON
1357 Cypress Ave. Capitol

HELP! HELP!

Must sell at once or lose
reasonable offer refused; 5-rm.
new house up to date in every
CONSIDER. 1857 Lucile Ave.
Capitol 0893.

LINCOLN HEIGHTS
SAVE RENT. Beautiful 5-rm. bung.
hardwood floors, built-in
fireplace; good location; $6,500
to $6500 home. $1,250 cash, bal.
N. Lincoln Park ave.

HOME AND INCOME
$6200. $1250 down, bal. $50
modern. Five locations to select
Thornton & Polaris, 3602 Pasadena

$500 DOWN—
MOVE RIGHT IN
4 rooms and tile bungalow
Brown, Cap. 4046 after 6 p.m.

MOD. bung., will accept vacant
FIRST CO., 1 block from center of

LONGLEY, owner.
PRICE $1800; $300 DOWN
3-ROOM HOUSE

HOLLYWOOD—
For Sale, Ex., Wanted, To Let

VILLA OF
FRENCH ITALIAN RIVIERA.
DUPLICATED IN HOLLYWOOD'S
PICTURESQUE FOOTHILLS, in a
setting of stately trees and flower-
ing shrubs.
2-STORY
CHALET TYPE
8-ROOM HOME
VERMONT SQUARE SECTION
1141 W. 47th Pl.
$9000 required to handle this SMALL
home.
3 BEDROOMS
BREAKFAST ROOM AND BIG
GAS FURNACE
Well built for private home. Not be-
ing used for boarding. Not being used
for rooming in rear. Restrictions protect
location in ideal. Near Vermont Ave.
"M" car line, Manual Arts High and
University of So. Calif., shelters, stores
and market.

$1000 cash, bal. monthly. Exceptionally fine
home of 5 extra large rooms, tinted
tile bath, tile drainboard, tubbed set-
tler heater, hardwood floors throughout,
real fireplace and chimney, living room
with cement floor and beamed ceiling,
finest kind of lawn and shrubs, close
to car line, convenient to stores.
Call at ANGELES MESA OFFICE,
Stearns Park Drive and Olive St., Hol-
lywood. University 2126.

FOR SALE—
Come and let me prove to you in
1 hour the finest 5-room modern
bungalow in the city. Basement
and all modern conveniences.
Must have $3000 cash at once to
sell at cost of construction.
$00 OWNER, 1783 S.

BARGAIN FOR CASH
$7200 BUYS AN $8200 HOME
Never occupied. Beaut. 5-rm. bung., 2
bedrooms, den, part. lawn to rear,
1½ blks. N. of Santa Barbara st. in
Bird area. Can arrange terms or sell in
lot. Can come after 3:00 any time to
Verity 3327. OWNER.

Must buy in the S.W. near Santa Bar-
bara and Vermont. Corner 50x150 to
alley. 6-room modern house in front,
rear for apartment. Lot alone worth
$6000. Must sell for $10,000 cash.
A.B.C. Sales Co., 4800 S. Vermont.

NEW 5-ROOM COLONIAL
Elegant, livable woodwork, all of the
breakfast nook, shower, pressure
Nice lawn & shrubs, alone
$1500 cash, $3000 month.
J. THOMPSON, REALTOR,
6014 S. Western. University 38.

$5,650, $750 CASH
Now building, 5-rm. bungalow in the
Bird st. bungalow is in the usual fine
floors, tile sink, garage, etc.
your own paint, paper and
Call Atlantic 5902.

HOME HOME—$600 UNDERPRICE
$6250. $750 cash. New 5-room Ital-
ian stucco, all bdw. floors, built-
in features, fireplace, garage, set
tubs. Builder, 2401 W. 54th Pl. Ex-
most 1859.

LARGE 5-room new modern bungalow
bungalow in southwest. $500 cash
month. University 5907.

$5AP—$7500. $2500 cash. 5-rm. bung.
Vermont. Lot 50x150. Westerner built this for
OWNER. 5430 S. Manhattan Pl.

$2940, $200 cash. New 4-rm. house, 2
rm. bal. like rent. Near car line.
American Bank Bldg.

$ ROOMS and bath, hardwood floors,
bed. st., Hollywood. $4150. $1150 cash,
mo. 6% int. NO. MAIN.

$7500, $1000 DOWN. 5-room bungalow
& H. fine shape, 4th st. 54th & Hobart.

$1000 CASH, bal. $50 per mo., 6%
4-rm. bung., cor. lot, 130.

NEW 5-rm. Spanish bung. W. side.
$1500 cash. 2200 W. SANTA BARBARA.

$43M. bungalow. $1500 cash. 5-rm.
57TH PL. Price $7000. Owner.

East and Southeast.

BEAUTIFUL BRAND NEW
5-ROOM MODERN BUNGALOW
Garage, cement side drive, garage
car, etc., $1,000 cash, or will pay
new for me. Mr. Owner, 1141 W.
branch Realty Co., 1st floor, Angeles

$2250
Colored people, attention! A
5-room cottage on 50x150 lot, for
$2250. $450 cash, bal.
easy. Call at 2209 CENTRAL
phone HUmb. 2-0107 after 6 p.m.

EXCEPTIONAL buy. Lot 50x150
dwelling, basement, 2 garages and
quarters in rear. Near car line.
Owner. BANK OF ITALY BLDG.

FOR colored 6-room house and
$6000. Old 4-room house
$5000. $500 cash. Balance
Humbolt 1457-W or AKridge

FOR SALE—7-room house with
house in rear, garage, lot
rented, will to colored people
at 567th ST. Ph. Garfield 5976.

COLORED or white. 1561 E. 47th ST
5-rm. 2-sty. mod. house
$1500. Terms. 761 E. 47th.

WILL sacrifice $5400 equity in
rm. 3 large lots. A
W. DILLER, Watts.

North and Northeast

WHERE WILL WE
BUILD OUR HOME?
HAZEL HEIGHTS
TRACT

Why? It's close in, with good
churches, stores, last, but not least
neighbors. High, sightly, but
the most beautiful location.
above sea level.
Come out today or any day for
free auto service. Office on the
LOTS $500 AND UP
Take "F" or "G" car to Vermont Ave. &
Sunset Blvd., 2 north to office.
Or... FRANK BOWEN & SON
1357 Cypress Ave. Capitol

HELP! HELP!

Must sell at once or lose
reasonable offer refused; 5-rm.
new house up to date in every
CONSIDER. 1857 Lucile Ave.
Capitol 0893.

LINCOLN HEIGHTS
SAVE RENT. Beautiful 5-rm. bung.
hardwood floors, built-in
fireplace; good location; $6,500
to $6500 home. $1,250 cash, bal.
N. Lincoln Park ave.

HOME AND INCOME
$6200. $1250 down, bal. $50
modern. Five locations to select
Thornton & Polaris, 3602 Pasadena

$500 DOWN—
MOVE RIGHT IN
4 rooms and tile bungalow
Brown, Cap. 4046 after 6 p.m.

MOD. bung., will accept vacant
FIRST CO., 1 block from center of

LONGLEY, owner.
PRICE $1800; $300 DOWN
3-ROOM HOUSE

HOLLYWOOD—
For Sale, Ex., Wanted, To Let

SACRIFICE.
HOLLYWOOD HOME.
BEAUTIFUL STUCCO BUNGALOW,
LARGE ROOMS.
$10,750—ON TERMS.
One of the most attractive homes in
West Hollywood, 2 blocks from new high
school, ideally located near boulevard,
car line, high schools and stores. Rooms
are all good size, including 3 fine bed-
rooms, with big closets, most artistic
breakfast room, large living-room, beau-
tiful dining-room, with buffet, cabinet kit-
chen, tiled sink, also very fine tiled bath
with special fixtures. All modern fea-
tures. Beautiful and expensive wall hang-
ings. A well-built and exceptionally fin-
ished home. Garage, drive, etc. EDWARDS
& WILDEY CO., Hollywood Br., 7001
Sunset Blvd. Phone GRanite 7116. Open
Sundays, Evenings, GRanite 5908.

NOW! NOW! NOW! Sunset Blvd. corner W.
Hollywood, 200 per foot, $60 a foot
undersized. HUmpstead 2380.

FOR sale, 2 story mod. residence. Excel-
lent location. 1857 N. WILTON Pl.
4300H.

LANKERSHIM PARK
is the north gate of beautiful
Hollywood Hills.
1075 SHAW ST. $1000.
12 cash, $5 per week.

BEAUTIFUL HOMESITES PRICED AS
LOW AS ORDINARY FLAT LOTS.

QUICK! GET THESE BARGAINS.
WELL BUILT duplex in popular N.W. on
corner, 3 each side. Garages in rear.
Owner needs money. Reduced to $6600.
$2600 cash. Would trade for 4 or 5-
room home.

LEASE ON APARTMENT house just
completed, 16 singles. Very large rooms
with extra closet space. Modern in every
respect. Attractive building. Basement.
Reduced to $16 per room. See us at once.
116 S. Brand. Realtor, Glendale 822.

SACRIFICE.
RESIDENCE FOR
Choicest part of Glendale.
Can deliver for $1500 cash or terms.
Lot well worth $1750. Near trolley,
car line, boulevard, etc. Let us
immediately. Don't delay. Wonderful loca-
tion for a home. EDWARDS & WILDEY
CO., Glendale Br., 228 W. Broadway. Phone
Glendale 250.

OWNER OFFERS
A 6-room new 2-story stucco home,
beautiful location, fine layout, trees, dou-
ble garage, Al architecture and con-
struction; a mighty fine home for $10,-
250; terms. Call at 1203 N.
BRAND. Phone GLendale 2921W.

FEW like this beaut. foothill residence lot
75x150, E. front. Really located, fine
residences all around; one block electric
line, cars, blocks to new Broadway high
school. $7500. Terms. Owner. Ad-
dress F. box 559, TIMES BRANCH.

LEVEL GLENDALE LOT
Only $1000; $100 cash, $15 mo.
Includes paved streets.
SMITH & REDMAN
214 N. Brand. Glendale 644.

322 NORTH KENWOOD.
6 elegant 3 and 4-room unfurnished
apartments, brand new, choice location,
finest in Glendale. See owner on premises
FOR SALE—$2,945. $500 cash. New 4-rm.
house, ½-acre lot, bal. like rent. Near car
line. BLACK, 708 American Bank Bldg.
MIdropolitan 6014.

PASADENA—
For Sale, Ex., Wanted, To Let

SPECIAL PASADENA—
5-room modern dwelling, recently built,
nicely situated. Will take a clear lot for
first down payment and balance $40 a
month. Otherwise a reasonable down cash
payment. Owner must dispose of same
at once.
Brand new 4-room house, just com-
pleted with all finished details. In nice-
ly located section of Pasadena. Owner
anxious to get some money out. Price
$4000. Small down payment. ROBERTS
REALTY CO., 2054 E. Colorado st., Pa-
sadena. Phone Fair Oaks 480.

1 FURNISHED, 1 unfurnished flat, close
in, low summer rates. N. El Molino near
Colorado. Bridges. Phone mornings,
FAIR OAKS 4141; or Ark. 4702.

FOR SALE—$2940, $300 cash. New 4-rm.
house, ½-acre lot, bal. like rent. Near car
line. BLACK, 708 American Bank Bldg.
MIdropolitan 6014.

ALHAMBRA—
For Sale, Ex., Wanted, To Let

"YOU'LL DO BETTER IN ALHAMBRA"
BARGAINS—
No. 101—3-room modern bungalow,
garage, nice residential section. Priced
at present at $40. Price $4000. $1000
down, balance like rent.
No. 102—5-room MODERN bungalow,
new, with breakfast room and garage.
Convenient to stores, car line, etc., on
corner, strong residential section.
A REAL BUY. PRICE $5250, with most
LIBERAL TERMS. If you are able to
recognize real values and bargains, to see
this home you will buy.
No. 103—Strictly modern FRAME bun-
galow in select residential section. 5 rooms,
bath, garage, site 50'x180' in fine resi-
dential section. PRICE $5250 WITH
$1250 DOWN AND BALANCE LIKE
RENT. AN UNUSUAL GOOD VALUE.
No. 104—5-room stucco bungalow in
excellent condition with breakfast room,
garage, convenient to school, stores and
fast car service to L. A. Near Valley
Blvd., in fine neighborhood. PRICE
$5400 WITH $750 DOWN. Bal. easy.
"SHOPPERS PLEASE TAKE NOTICE."
No. 105—Beautiful bungalow on Mar-
guerita street, 5 rooms and breakfast
nook. Modern. PRICE $5500. Liberal
terms.
No. 106—BUSINESS OR INCOME LOT,
50'x140' on 100-foot blvd., paved, on
car line. PRICED AT $1000. Worth $2500
and will sacrifice equity for $850 bal-
ance yearly. Fine location for grocery
store as neighborhood needs it. Only
ONE EXCELLENT CHANCE TO DOUBLE
YOUR INVESTMENT IN 6 MOS.
Call Mr. McClellan with
THE FRANK MELINE COMPANY,
2100 Valley Blvd., Alhambra.
Phones: ATlah. 1742-W. Main 1480-R.

BE good to yourself and buy a home in
beautiful Alhambra, high and dry, fine
winter and summer climate, excellent
schools. Just think of this: right on
ocean to ocean highway, well built, new
5-rm. real home, hwd. all thru, built-
ins, fireplace, tiled bath, tiled kitchen
inside and out, large front porch, 50-
ft. lot, cement drive, double garage, 3
walks, electroliers now in. Walking distance. Edison
plant and P. E. Owner needs cash
for his business. Only $5250, easy
terms. Will take lot or auto and some
cash for first payment. R. H. WISE, 115
N. Garfield. Ph. 1721-R.

A MODERN 6-ROOM SPANISH BUNGALOW
of exterior beauty with interior com-
fort. Living and dining rooms finished
in gum wood. All rooms well lighted
and ventilated. The decorations are
exceptionally gaudy. Up to date kitch-
en with tile drainboard. Built-in bath,
shower, pedestal lavatory, medicine chest,
towel cabinet. All built-ins including
closet lined with red cedar. Double
garage, tile roof. Lot 50x150, $11,500.
$2500 cash, bal. will arrange.
W. ARTHUR NYE CO.
Main 49. 129 N. Garfield ave.

A 5-room house and lot, but in good
condition; extra large living room, 2
bedrooms, plenty of built-in features.
$4250. $1000 down.
Variety of bearing fruit trees, flowers
of all descriptions.
Come in.
H. W. DIONYSIUS
16 E. Main. Phone Alhambra 1614.

$750 DOWN—$55 PER MO.
5-room bungalow, 2 bedrooms, built-in fea-
tures, basement, garage, trees. Lot 50x
150.
PRICE $5600
H. W. DIONYSIUS
16 E. Main. Phone Alhambra 1614.

FOR RENT—New double bungalow, unfur-
nished garage, hwd. firs, water free,
$70 per month. Ph. MR. KEATON, 539-671; or
OWNER, 613 N. Electric.

FOR SALE—$2940, $300 cash. New 4-rm.
house, ½-acre lot, bal. like rent. Near car
line. BLACK, 708 American Bank Bldg.
MIdropolitan 6014.

EAGLE ROCK—
For Sale, Ex., Wanted, To Let

OWNER SACRIFICING
BEAUTIFUL ITALIAN STUCCO,
A BUNGALOW OF CHARM.
PRICE CUT TO $7750. $1250 CASH.
Contains 6 large rooms, tiled bath
and breakfast nook, built-in and
up-to-date feature. Well built beautiful-
ly finished and decorated, best location
in Eagle Rock. EDWARDS & WILDEY CO., Eagle Rock Br., 5067
Eagle Rock Blvd. Ph. Garfield 1018 or
Glendale and evenings call Mrs. Eaar.
Garfield 1144.

FOR SALE—$2940, $300 cash. New 4-rm.
house, ½-acre lot, bal. like rent. Near car
line. BLACK, 708 American Bank Bldg.
MIdropolitan 6014.

FOR RENT—Furnished, $50, 4-room Span-
ish stucco, completely furnished. Piano,
phonograph, electric iron, vacuum cleaner.
4962 ROYAL DR., Eagle Rock.

FOR SALE—A lot in Glen Court, Eagle
Rock, 50x100. All street improvements,
gas, water and electricity, underground. Par-
ticulars phone OWNER, GArfield 1144.

HIGHLAND PARK—
For Sale, Ex., Wanted, To Let

$400 DOWN, $35 MONTH
New 4-room house, level lot.
1 block from Sc car line.
6129 PASADENA AVE. GArfield 3767.
3822 PASADENA AVE. GArfield 6800.

HUNTINGTON PARK—
For Sale, Ex., Wanted, To Let

LIVE in Huntington or Walnut Park.
Delightful home section, schools,
churches, clubs, business and factories.
Call or
We can find you a home here.
Phone WARD B. FOLEY CO., Bridge-
gett Bldg., or come to office, 114 Florence
ave., just east of Long Beach Blvd.
SEEING IS BELIEVING. TRY US.

GLENDALE—
For Sale, Ex., Wanted, To Let

BEAUTIFUL SPANISH BUNGALOW.
PRICE REDUCED TO $7000.
ONLY REQUIRES $1000 CASH.
One of the most charming 5-room
stucco bungalows in all Glendale, best
location. Rooms are all large. Breakfast
nook. Selected oak floors in all rooms.
Bath, tiled. tiled kitchen and built-in
buffet-mantel, artistic decorations and
all the fine things that go to make a
home. Large lot commanding wonder-
ful mountain view. Garage to match.
Phone owner, etc. EDWARDS & WILDEY
CO., Glendale Br., 228 W. Broadway.
Ph. Glendale 250. Open Sunday.

FULL ATTENTION I
5-ROOM COMFORTABLE HOME
near High School.
Lot alone worth $2500.
2 ROOMED in one lot, rented $70
month. Only $4000; $1500 cash, 20% on
investment.
VERY EXCLUSIVE residence lot, N.
Kenwood near Doran, 50x160, east front.
Only $4000, easy terms, discount for cash.
This district all built up.
HART REALTY CO.
The Buy Realtors, 205 W. Broadway.

QUICK! GET THESE BARGAINS.
WELL BUILT duplex in popular N.W. on
corner, 3 each side. Garages in rear.
Owner needs money. Reduced to $6600.
$2600 cash. Would trade for 4 or 5-
room home.

LEASE ON APARTMENT house just
completed, 16 singles. Very large rooms
with extra closet space. Modern in every
respect. Attractive building. Basement.
Reduced to $16 per room. See us at once.
116 S. Brand. Realtor, Glendale 822.

SACRIFICE.
RESIDENCE FOR
Choicest part of Glendale.
Can deliver for $1500 cash or terms.
Lot well worth $1750. Near trolley,
car line, boulevard, etc. Let us
immediately. Don't delay. Wonderful loca-
tion for a home. EDWARDS & WILDEY
CO., Glendale Br., 228 W. Broadway. Phone
Glendale 250.

OWNER OFFERS
A 6-room new 2-story stucco home,
beautiful location, fine layout, trees, dou-
ble garage, Al architecture and con-
struction; a mighty fine home for $10,-
250; terms. Call at 1203 N.
BRAND. Phone GLendale 2921W.

FEW like this beaut. foothill residence lot
75x150, E. front. Really located, fine
residences all around; one block electric
line, cars, blocks to new Broadway high
school. $7500. Terms. Owner. Ad-
dress F. box 559, TIMES BRANCH.

LEVEL GLENDALE LOT
Only $1000; $100 cash, $15 mo.
Includes paved streets.
SMITH & REDMAN
214 N. Brand. Glendale 644.

322 NORTH KENWOOD.
6 elegant 3 and 4-room unfurnished
apartments, brand new, choice location,
finest in Glendale. See owner on premises
FOR SALE—$2,945. $500 cash. New 4-rm.
house, ½-acre lot, bal. like rent. Near car
line. BLACK, 708 American Bank Bldg.
MIdropolitan 6014.

PASADENA—
For Sale, Ex., Wanted, To Let

FOR SALE—Oak Knoll, Pasadena, beauti-
ful newly finished home, less than 2 years
well furnished, 2-story home, large living-
room, screened living porch, 3 master
bedrooms, sleeping porch and 2 baths, up-
stairs, maid's room and bath downstairs,
double garage. $27,500. Call owner,
PAIN 7148.

COMPLETELY furn. 5 rms. and large sho.
pen, newly location. Osmonia Pl. Adults.
Hilton 2796.

CITY LOTS AND LANDS—
For Sale

BERR JR. A REAL BARGAIN
A LOT ON WILSHIRE BOULEVARD
92x138
This property is in Fremont Square with
92 feet frontage on Wilshire. Beautiful
homes on both sides of it. Overlooks
Hancock Park and the mountains. Ideal
SEE IT AND MAKE OFFER.

JAMES J. DONAHUE
Wilshire, corner Western. DRexel 4951.

$10,000 BUSINESS LOT $10,000
50x112.
Larchmont Blvd. business lot, surround-
ed by thickly populated neighborhood.
This won't last long, so don't wait. Reas-
onable terms. For full particulars.
Call Mr. Koch with
FORD & BECKER
977 S. Western ave. DUnkirk 1000.

$5000 $5000
BARELY BEAUTIFUL HOMESITE.
Located in Hollywood foothills, com-
manding full view of city and ocean,
on Concrete boulevard in highly re-
stricted section. Sewers, ornamental
lights, gas, etc., all in and paid for.
Surrounded by charming homes. Ask
MR. VON STEIN, 667-624.
VON STEIN REALTORS.
555 SO. WESTERN AT 6TH.

SPECULATORS, home builders or contrac-
tors. Here is a real chance to get a
snap. A real buy in a corner lot 50x
150, in Hollywood. Wonderful loca-
tion, good transportation, underpriced
so much that you can not afford to
pass it up. Price $4000 and will make
easy terms. Let's hear from you.
HAL WALSH CO.
767-477. 2424 W. Washington st.

BEAUTIFUL residence cor. 1-2 blk. S. of
Wilshire on 70 ft. concrete paved st.
just W. of La Brea. 115 ft. frontage,
140 ft. deep. Restricted to $10,000. 2-
story residence, one of the most mag-
nificent homesites in the best section
of Wilshire, or as investment that will
return real profit. Price $7250. For par-
ticulars phone owner. 76090D.

STOP! LOOK! LISTEN!
Lots are cheaper in Inglewood than any-
where else in California everything con-
sidered. And they are going to advance.
To prove our statement, we will lose
80% of the cost of your home on one of
our lots at 7% interest.
EMIL A. HOLM CO.
114 S. Market St., Inglewood.

UNRESTRICTED LOTS
NEAR L. A. HIGH
Owner will sell on very reasonable terms.
Excellent for flats, duplex or bungalows.
Call MR. DEATON, 2145 W. Washington.
Ph. EMpire 3106.

WILSHIRE VISTA
55x140
On Hauser Blvd. fourth lot south of
Wilshire Blvd. Concrete streets and side-
walks, electroliers now in. Wilshire
office if sold at once. Make me an of-
fer. Ph. HEmpstead 9068.

SACRIFICE
Country Club Drive corner 50 ft. front,
87 ft. rear, overlooking Beverly Hills
and the mountains, does transcontinental
tation. Best buy in Los Angeles today,
only $4750, $2000 cash, balance $50
per month. Shrine Auditorium.

$100 DOWN.
LOT and LUMBER.
Fine level lot in excellent section near
Hollywood. Price $1050. Credit on
lumber for four-room bungalow. All for
$100 down. No strings. Address X. box
127, TIMES OFFICE.

50-FT. residential income lot in Wilshire
dist. at a pick-up price. Owner must
have cash. $3,000 cash. Phone
Inglewood 6779, or see owner at 501
No. Fairfax ave.

BIG sacrifice, 80-foot lots, worth $750, be-
ing sold for $250 cash; a written money
back guarantee given with beach lot pur-
chased. Few particulars phone W. T.
PERSHALL, Vandike 4083. 1020 S. Flow-
er st.

LAST CALL—WILL SACRIFICE MY BEAU-
TIFUL LEVEL VIEW LOT IN THE SIL-
VER LAKE DISTRICT. BLOOMING-
EAST HOLLYWOOD. MUST HAVE
MONEY. $1150 CASH WILL HANDLE.
OWNER, 1857 Lucile.

LAUREL, Canyon, beautiful hill side lot
100x189, slab long house, bath, elec-
tricity, gas, water. Wonderful view. Lock-
out Mountain Ave. 1 block. Owner, No
agents. Morning up to 9:30; evenings
after 5 p.m. Ph. 559872.

WILSHIRE & LA BREA DISTRICT.
High class residence lot 50x140, Gen-
crete street, ornamental lights. Block
off Wilshire. Price $7150, terms.
W. HAUSER & SON CO.
646 S. La Brea st. GRanite 2852.

COURT SITE.
60x170.
Must have some cash, so just reduced my
lot $500. Location 2nd son of Adams
on West Blvd. Price now $4300, ¼ cash.
OWNER, PHONE 71698.

6 LOTS, one corner, 60th st. near Dean,
Angeles Mesa Realty Co., 1st floor,
right. Will trade for cash, terms, auto-
mobiles or what have you for first pay-
ment. Balance $20 per month. 6110 S.
MAIN ST.

UNRESTRICTED LOT.
50x150 to 20-foot alley, on blvd., con-
crete street, cars, all lots Wilshire Vista.
Make offer. Terms. OWNER, 703-969.

MUST SELL INCOME LOT, $150 CASH.
EASY TERMS. NEAR PICO BLVD. EM-
pire 4855.

BIG SACRIFICE of serious illness must dispose
of income lot on Masselin in Wilshire
Vista. $2800. Cash $2250. 762-380.

FOR SALE—Owner will sacrifice two beauti-
ful lots, fine location. Inquire 115 W.
7TH ST., E. A. FISCHER.

INCOME lot, concrete street, 200 ft. on
Wilshire in Beverly, near new school, only
$2,250. Terms. Phone 76090.

50-FT. business lot on Van Ness ave.
$2350, $1000 cash, by owner. VErmont
6556 or University 5854.

THIS LOT must be sold. 50x135, $1425.
$25 cash, $15 month. Owner, car, school.
Terms. 4851 W. WASH.

$2375—WILL sacrifice my 55-ft. income
lot. Wilshire Vista, if you have $1575
cash. PHONE 76090.

72 FT. cor. on Hoover, N. of 54th st.
Quick sale, $7500, $3000 cash. AKridge
4808.

APARTMENT OR FLAT BUILDING SITE.
MAGNIFICENT HOLLYWOOD HILLS
CASTLE. 1901 ARGYLE. Holly 8687.

MUST sacrifice one of finest lots in West-
wood, $1250, small cash payment, bal.
easy. Owner, box 643, Beverly Hills.

A REAL SACRIFICE.
4 income lots, 200 ft. front on De-
hemet, just off Wilshire. 706-1586.

$2500 buys $5000 high Rimpau Hill lot, ½
cash. EMpire 4218.

BY OWNER—Very cheap, Walnut Park lot.
Cash $375. Ph. VErmont 7695 eves.

UNREST. lot, 82x125. Elevado st. Cheapest
buy in city. Thinity 5411. Miss Haas.

CITY LOTS AND LANDS—
For Sale

CLOSING AN ESTATE—
BUSINESS FRONTAGE
at a
SACRIFICE
87x140, WEST SEVENTH ST.
Must sell immediately.
ANY REASONABLE OFFER
will buy
JAMES J. DONAHUE,
Wilshire at Western
DRexel 4951.

$6000 WILSHIRE FLAT SITE $6000
59-foot lot east of La Brea and near
Wilshire. High, sightly and cheaper than
any unrestricted property in this high
class district. Easy terms. Call Mr.
Dodge, 567-604.
VON STEIN CO. REALTORS
555 SOUTH WESTERN AT 6TH.

ONE of the most attractive residence lots
in Hollywood. High, level and wonderful
view. Located just north of Franklin
avenue, Central Hollywood. Price only
$7750 with $4000 cash.
MR. HADLOCK. GRanite 3102.

LOT 50x140—
SMALL DOWN PAYMENT
BALANCE $10 PER MONTH.
TAKE E OR O CAR. GO NORTH.
2020 SAN FERNANDO ROAD.

$3800—50x140 residence lot, Wilshire Vis-
ta, 1½ blks. from Wilshire. Finest work
all in and paid. Tel. 763-009.

50x130, ON Detroit, close to Wilshire. Du-
plex bargain. Owner, BARNES, Holly 1740

BARGAIN—Pico Terrace, $1400. Call Bea-
con 6854.

APARTMENT, FLAT PTY.—
For Sale and Exchange

FOR SALE—New 4-story brick apartment,
large corner lot, income $20,000. Owner
will take clear improved land and mtgs.
and other good securities to $150,000.
Owners submit. CHAS. H. KENT, 701
Hunt Bldg.

20 ROOMS, 4-year lease. Nets $175. Can
buy for half cash. 628 CHOCKER. 51913.

BUSINESS PROPERTY—
For Sale

PROMINENT CORNER.
Business corner near Western ave.,
north of Beverly Blvd. Present improve-
ments bring in $4200 per year. Lot
value alone better than $40,000. Im-
provements cost $17,000. All for only
$46,000. Will make very reasonable
terms.
Call Mr. Shafer, with
FORD & BECKER.
DUNkirk 1000. 607 S. Western ave.
(Evenings Holly 2588.)

FOR SALE—
WILSHIRE BLVD. FRONTAGE.
A WONDERFUL BUY.
54x180. $12,000.
Only 1-4 cash. Lot is unrestricted and
located in one of the most active sec-
tions of Wilshire Blvd. It will not be
long before this will be worth $500
per front foot. Remember there is only
one Wilshire Blvd. EDWARDS &
DEY CO. Wilshire Br., 3201 Wilshire
Blvd. HEmpstead 2558. Open Sunday.

WESTERN AVENUE
AT HOLLYWOOD BLVD.
Splendid business frontage, 100
x170, including 10 bungalows,
showing income of 10 per cent on
purchase price. Wonderful invest-
ment with rapidly increasing
ground value.
SENGEL & COMPANY.
6344 Hollywood Blvd. HEmpstead 2365.

FOR A BARGAIN ON
FIGUEROA ST.
Between 3rd and 4th sts. Either im-
proved or vacant.
Call
MR. HAGENS,
AN

COUNTRY PROPERTY—
For Sale

I CAN deliver highly improved deciduous fruit ranch, worth $150,000, for $90,000, terms, one-half cash, balance mortgage. With this deal goes the fruit crop, estimated at $20,000. Owner has large interests in Los Angeles requiring a great deal of immediate cash, and his present situation is your opportunity. This ranch can be subdivided and sold to cross $225,000. This is close to Los Angeles, on State paved highway. No trouble to show property. See MR. NORMAN, 912 W. P. 8-ory Bldg. Trinity 1091.

GARDEN of Eden 5 acres, alfalfa, artesian water, $2900, terms. Owner. Address T, box 284, TIMES OFFICE.

SOUTHERN PACIFIC RAILROAD LANDS, LONG TERM PAYMENTS. LAND DEPT., 250 PACIFIC ELECTRIC BUILDING.

Hemet

THE PLACE FOR YOUR INCOME HOME. The Hemet-San Jacinto Valley. Productive land, abundance of water. The most beautiful valley in southern California. Prices very reasonable, buy now before the advance. Our map free describing some of our unusual bargains mailed upon request.
Correspondence Invited.
NUERENBERG AND MORGAN
Realty Brokers
Hemet, Cal. Santa Monica, Cal.
Phone 1590. Phone 21327.

Palo Verde Valley

BUY Palo Verde Valley land. See MR. AMES just returned, having sold Mr. C. H. Rathmann 118 A. adjoining town of Ripley. Have good land and water from $50 to $150 per A. This is the best location and alfalfa land in the U.S. Join our party Wednesday, June 4th, if you want a farm, 40 A. up to 1000. Make your reservation before Tuesday night. O. W. LOVAN, 1219 Detwiler Bldg. Vandike 4370.

San Joaquin Valley

OPPORTUNITY—No better time than now to locate in Central California. San Joaquin County, 4th in the United States in value of agricultural products, offers you real opportunities. Investigate. San Joaquin County representatives, State Position Bldg., Exposition Park, Los Angeles, California.

Santa Barbara

FREE LIST—This county's income homes, irrigated lands, trades. BALAAM, 725 N. Western ave., L. A.

Yucaipa Valley

CHICKEN ranches, 1-acre apple orchard near town, on blvd. $400 cash, bal. $25 per month. 5 acres vacant land with water, near oil well, $1250, cash, bal. 6%. 10 acres full bearing apples. Modern house, fruit stand and tools. Splendid place, $12,000, easy terms. Exchange 40 to 320 acres, improved orchards for exchange for L. A. Most all clear and unimproved. 5-acre walnut almond orchard, big crop. Sell cheap and terms. J. L. MESSENGER, 843 S. Grand.

7-ACRE apple orchard, 12 yrs. old. Good tree set, cherries, peaches, pears; new home, house, garage, chicken yard, fruit, all $5000. $2000 cash, bal. easy. AMILLE, R.F.D. No. 2.

MOUNTAIN, CANYON PTY.
For Sale, Exchange, Wanted

WANTED—SALESMEN
OCEAN BEACH LOTS

A new subdivision, the easiest selling proposition ever offered Los Angeles. Ocean sand lots, 2 hours from Hollywood, $350 to $550, easy terms. We furnish auto. If you have a car see MR. CUTTING, 7064 Hollywood Blvd.

CABIN SITES
One mile from city limits and Mulholland Highway. Beautiful view, easy to get to. Water and roads in. Lots 40x276—only $200, 1-5 cash, balance easy terms.
COLODNY & COLODNY,
4564 Beverly Blvd.
Phone HEmstead 4061.

FREE booklets of Las Flores Canyon Park in Los Angeles County, Crestline Village and Skyland on the "Rim of the World" reached by San Bernardino County will be sent you on request. Call, write or telephone CHAS. S. MANN, 307 Loew State Building. MEtropolitan 5291.

IDEAL site for mountain home OVER-LOOKING beautiful Lake Arrowhead. Substantial discount for cash, or can handle on easy terms with small payment of $50. Address 979 S. OXFORD, Apt. 9, or telephone 76871G between 5:30 and 6:30 p.m.

TOPANGO CANYON cabin site, away from noisy traffic dangers, means rest and pleasure for the family. Lots $100, $10 month; $5 down. Trees, water, sections. Phone ANgelus 1765 or write BOOF, Montebello.

FOR SALE—Summer home among the pines, Hamilton Lake, furnished cabin, tenthouse, storehouse and boat; near post office and stores. W. H. FILLDING, 211 W. Park Ave., Glendale.

FOR SALE—GLEN ILO site, 350 acres, paved highway, 2½ hours out. Abundance water from FLOWING WELLS. Ask for HOT MINERAL WATER and MUD SPRINGS. 801 BARTLETT BLDG.

2 ENCINO SACRIFICES.
Must sell quick 2 adjoining fine cabin sites with full life membership, $525 each. Phone HEmpstead 0168.

SUMMER HOME Big Bear Lake, 25x35, Fireplace. Also cabin same lot. J. STELLMACHER, Pine Knot.

EASTERN, NORTHERN PTY.
For Sale, Ex., Wanted, Etc.

For Sale.

FOR SALE—Down South near Muscle, Alabama, a 10-acre chicken and truck farm, with or without cottage. Small payment, easy terms. Address BOX99, MARY PINE LUMBER CO., 116 N. Front st., Memphis, Tenn.

NOTICE TO HOME BUYERS—Write today. How to own a small 10-acre tract, or more, near Muscle Shoals, Alabama, the next Big Industrial District of the South. Address ROSEMARY PINE LUMBER CO., 116 N. Front s., Memphis, Tenn.

For Exchange

TACOMA, WASHINGTON.
By owner. 4 choice lots, Tacoma, Washington, clear. Will consider good car as part, or apartment lease and furniture, or good paper to full amount. Call DRexel 1296, 1154 S. ALVARADO.

WILL exchange 4 clear adjoining lots, Lake View district, New Orleans, for Los Angeles property; consider well-located lot or let in the New Orleans lots to Brit payment on 5-room bungalow. SCHUCK, 908 Haas Bldg. BRoadway 1519.

EQUITY in 160 acres Champaign Co., Illinois, corn; farm, for city or vicinity, ECKEL, 2209 W. Washington. Phone 763029.

Wanted

EASTERN OWNERS ATTENTION.

I want good improved Kansas City, Chicago or Detroit property for Los Angeles. Please call on me if you wish to exchange your Eastern holdings and I will give you full particulars. Have some excellent properties here.
R. T. ST. JOHN,
TUcker 3237. 719 Pac. Finance Bldg.
TUcker 1078.

FOR EXCHANGE—Local income property, $25,000, $350,000, for your eastern or northern.
WM. H. VATCHER & CO.,
616 Pac. Fin. Bldg. TRinity 2130.

FOR EXCHANGE—$140,000 Wilshire and Union, 120x134½, Owner will consider local or Eastern to $60,000, balance mortgage. Phone MR. MILE, TUcker 3385.

REALTY E. of Rockies for my L. A. R. E. Address B, box 192, TIMES OFFICE.

SAN DIEGO PROPERTY—
For Sale, Ex., Wanted, Etc.

$100 CASH and $15 mo. buys nearly 2 acres, good soil, fine location, good boulevard, near store and P. O., water, elec. Total price $1700. Near La Mesa, just east of San Diego. Many other properties. Brand new, GRABLE-FRANCISCO-BLEIFUSS CO., 517 Lissner Bldg., 324 S. spring st., L. A.

GOVERNMENT LANDS—
and Relinquishments

SEVERAL men to join us in taking up government land, Boulder Canyon district. Ideal climate. Fertile soil. Sufficient water. Co-operative proposition, an opportunity of lifetime. MR. LANG, 217 Bartlett Bldg.

REDUCED for immediate sale, 160-acre relinquishment, Victor Valley, close to town & high-class improvements. Address G, box 3030, TIMES BRANCH.

CAL. lands, get it, choice 160-acre homestead waiting for you. Act. See SLY, 631 Chamber of Commerce Bldg.

WANTED—Relinquishment or information about government land. Address B, box 156, TIMES OFFICE.

OIL PROPERTY—
Miscellaneous.

FOR SALE—
LOT AT ATHENS, CLOSE TO NEW WELL, A BARGAIN; ALSO TWO CHOICE CORNERS ON MONETA AVE. AT ATHENS.
CONWAY & GLEASNER,
Vandike 7331. 1032 Citiz. Nat. Bk. Bldg.

HIGH-grade oil lease brokers and salesmen and salesagent to sell 5-per commercial leases around drilling well. Leases located on fine structure in S.W. Texas. Attractive proposition. Easy seller with our co-operation. Write L. F. CROW, Alpine, Texas.

OIL MAPS.
ATHENS-ON-THE-HILL.
UP TO THE MINUTE, SHOWING ALL SUBDIVISIONS FROM SOUTH PARK TO ENTRADA. R. E. GERNER, 128 W. 8th st. 635-32S. Long Beach.

FOR ATHENS lands, lots and leases see ATHENS INV. CO., 119th and Vermont.

OIL PROPERTY—
Miscellaneous.

FOR SALE—Oil and oranges, leaving the country, will sell at a price too ridiculous to print; 90 acres foothill property, Riverside county; 50 acres oranges, navels and Valencias, 10 to 14 years; highly improved, beautiful home place, excellent soil and water conditions; good income and A1 oil proposition. $25,000 will handle; crop included. Address ZERO, Postoffice, Laguna Beach, Cal.

OIL, lands and leases, Santa Mario oil fields, 600 acres in fee, ½ mile from producing wells. In heart of activity at farm land values with full oil rights. Would make good ranch subdivision. Phone MRS. S. WEST, Main 2846 between 4 and 7 p. m. or write 921 WRIGHT-CALLENDER BLDG.

SAN Juan Basin, Choice acreage in this famous field. Sell part at $10 acre; value going up every day. See CHARLIE STEMMEL, Room 215, 7th & Hill Bldg. FAber 2590.

FOR LEASE—5 acres, Panama Acres Tract, Athens. All terms reasonable. ATHENS INVESTMENT CO., 11901 S. Vermont.

SAC., forced sale, acreage in fee. E. of Dominguez Field. Level, frontage, line of big development. Holly. 1784.

FOR SALE—4 lots, Howard Townsite, near Athens well. Consider leasing. NELSON, owner, ELliot 4940.

BARGAIN, oil lot, 50x169. $2500; block from office, 11409 S. VERMONT.

ORANGE, LEMON, WALNUT
Groves

For Sale.

10-ACRE Valencia orange grove and home, frost free Rialto district. 50 miles east of Los Angeles on Foothill Boulevard, corner Laurel street, two blocks from Pacific Electric. Grove in excellent condition, trees eleven years old. Heavy set for next year. Plenty cheap gravity water, double cement pipe lines, tractor and implements. Six-room modern bungalow, cheap electricity. Large double garage and tractor shed, direct from owner. $7500 cash, balance $17,000, terms. Address W, box 210, TIMES OFFICE.

BARGAIN: Will sacrifice as a whole or divide, twenty acres of oranges and lemons in full bearing. Grove in perfect condition and beautifully located, wonderful homesites, unfailing water supply. Soil and climate productive of finest fruit. Price $700 per acre, part terms. Worth $2000 per acre. Lifetime opportunity. Address AB, box 462, TIMES BRANCH.

FOR SALE—11 acres lemons, 4½ years old, near Fullerton, frostless belt, 5 blks. to P. E. Ry., ½ oil rights reserved. Best buy in Orange county. $11,000, terms. Owner, 412 N. KINGSLEY, Hollywood 3748.

18½ ACRES full-bearing walnuts near Whittier and near oil district. Full oil rights. Good income grove and highly speculative for oil. See W. C. BUCHANAN, with CARTER P. BURKE, 1001 Pac. Mutual Bldg. Broadway 1552.

5 ACRES grapefruit grove, 2 years old, on Foothill Boulevard and Alder st., Fontana. Ideal location for chicken ranch. 5 shares water stock. Price $5400, terms. Address owner, J. P. SCOTT, Route A, Rialto.

For Exchange

ONE of the most wonderful Valencia orchards in California, trees 7 years old, perfect condition, large for their age; good, crop on trees; location ideal, beautiful place to live, new, modern house, garage, chicken yard, cash $35,000; want desirable residence, west side.
LUNGREN CO. TRinity 0428.
909 Van Nuys Bldg. 7th at Spring.

2½ ACRES in frostless orange belt; well & tank house. 2 acres 4-year-old oranges. Under cultivation. Price $1500. Exchange for bungalow about same price or bungalow equity not over $4000. Address A, box 21, TIMES OFFICE.

$40,000—GROVE, CLEAR SNAP—
Income $8000; Want city. Will assume. FRANCIS M. TAYLOR, 4801 S. Hoover.

POULTRY RANCHES—
For Sale

IDEAL CHICKEN RANCHES
from ½ acre up in San Gabriel Valley. New Baldwin Park, abundance irrigation and domestic water, also electricity. Good P. E. car service; will furnish plans for your house on easy terms. Half acre, $750; $50 down, $10 month. Call or address owners, 705 Grant Bldg., 4th & Broadway or phone Vandike 3507.

WE HAVE IT.
Big profits are made in raising Turkeys, Chickens and Rabbits. Ideal climate and soil. $250 per acre and up, easy terms. Free 216-page book. Call today, 10 a.m. prompt. Make appointment.
OSCAR SCHMIDT
515 Douglas Bldg. 5th and Spring.

2½ ACRES, $2000, $500 down, balance 5 years, 6%. Close to Hollywood and Vine, for chicken man. Bus service, blvds. Act quick. W. F. KINZEY, Gen. Del., Arcadia.

HALF acre in Pomona, fine for poultry, bearing fruit trees, irrigation water, gas, electricity; $1750, terms. Owner, 1750 HAGGARD, 632 W. 6th st. MAin 0447.

BALDWIN PARK, 1 acre poultry ranch for sale, equipped for chickens, cows, horse, fur. or unfur. terms. Owner, MRS. E. PECK, Sierra Madre st., Baldwin Pk.

BEST acre in Week's Colony, terms $800, balance easy. RICHARD ARMOLA, Box 58, Baldwin Park.

REAL ESTATE—
For Sale—Miscellaneous

WANT—An orange grove for a Texas cattle ranch up to $500,000.

WANT—An orange grove up to $300,000 for a fine cattle ranch.

FOR SALE—The best 450-acre ranch in Kern county, near Bakersfield, fine alfalfa, cotton or grain land. Plenty of free water, in line for oil. Price $60,000.

FOR EXCHANGE—The finest pear orchard in Calif. Estimated one hundred ton crop on trees this year. Average prices $5.50 to $6 per box. Will exchange for clear and sell $50,000 for good apartment or hotel.
W. T. SOLOMON,
913 Bank of Italy.
VAndike 2638.

A CHANCE to make big money. $40 down and $10 mo. for crop on trees this year. Average prices $5.50 to $6 per box. Will exchange for clear and sell $50,000 for good apartment or hotel.
W. T. SOLOMON,
913 Bank of Italy.
VAndike 2638.

A CREAGE, SUBDIVISION—
Miscellaneous

NOTICE

SUBDIVISION LOT OWNERS DESIRING TO CONVERT THEIR EQUITIES WRITE FULL DETAILS, AMOUNT OF EQUITY, ETC.

C. A. CLEMENT
237 E. 1st St.
LONG BEACH, CAL.

PRIVATE estate, about 1600 acres, covered with over 20,000 oaks & sycamores, the last few close-in acreage, only 25 minutes from town. Ripe for subdivision. Gas & electricity on property. Must be seen to be appreciated. Has never been open to the public. Situated as close in as Hollywood. Owner would like to sell as whole, but might consider 300 to 500-acre amounts. Price $1000 per acre. Terms to suit. Owner, Address G, box 306, TIMES BRANCH.

AUTHORIZED BY OWNER TO SELL.

I have 62 choice building sites in the most exclusive residential section of Pomona that I can deliver at $230 apiece, WHOLESALE.
Could be resold by good live firm or individual on a highly remunerative basis. I mean business.
CALL MR. ROSSON,
Congress Hotel. FAber 3065.
Call any time after 7 p.m.

FOR SALE—An interest in 340 lots at Del Mar, price $17,000, terms, ¼ cash, ¼ interest in 380 lots, 6 mi. from San Diego, on main boulevard. Water, gas, elec. Price $30,000; terms, $6000 cash, balance 2 years.
3 acres in La Jolla. Price $7500. 240 acres between La Jolla and San Diego. Price $150 per acre. Terms.
BEACH REALTY CO.,
Box 43, Del Mar, Calif.

REAL PICK-UPS
5½ acres, 6 acres, 10 acres on Culver City—priced to go quickly. Hurry!!
MELVILL HALL CO., Inc.
763-787 4113 W. Washington 766-205

SMALL investment for man with small capital to make a few dollars in subdividing 4 acres of walnuts and alfalfa. C. A. ANDERSON, corner Nordhoff and Burnett, Mission Acres, San Fernando, Cal. R. 1.

200 LOTS 50x150 ft., within 25 minutes of downtown. These can be bought on a basis that will make a lot of money. BEARDSLEY, 2200 S. OXFORD, 76891.

27 ACRES for subdivision, in Riverside, C. D. REED, 312 New Magnolia ave., Riverside. Ph. 2201.

WANTED—
Real Estate

Miscellaneous

LISTINGS at right prices. Houses, income and business property. Also exchanges. Call, phone or write
JACK ISENSTEIN,
414 West 9th st. FAber 1214.

I HAVE buyers for large and small tracts of land suitable for colonization or small tracts income property. Call and get detailed description with prices and best terms. Address XX, box 277, TIMES OFFICE.

REAL ESTATE—
For Sale

Miscellaneous

APARTMENT flats or houses in exchange for N.E. Qr. and north half S.E. Qr. 30-68-43 Fremont Co., Ia. Unimp. pasture, timber, small lake $20,000. Clear. Also S.E. Qr. 23-12-39, Wallace Co., Kans. Unimp. gen. farm land, $5000. Clear. One or both, some cash and assume. Am owner. SELDEN, 220 Dudley Bldg., Santa Monica, Cal.

PUENTE, 20-acre full bearing clear deed, walnut grove. Price $50,000. Want L. A. property. Have many other good exchanges on right values. M. C. WILCOX, 306 Union Bldg.

WANTED—Your east of Main st. property for sale. Write me description and lowest price. We also handle rentals and collections. Established 1905. S. J. BUSH, 1201 E. 7th st., Los Angeles.

For Cash—Not Classified

WANT to buy one or two lots, Howard tract, from owner in Athens or on lot. Adress MRS. CARR, 718 W. 6th st. Vandike 1926.

WANT bungalows, bungalow courts and apts. for trade for country and vacant property. NATHAN LONG, BRoadway 1941, 505 Lankershim Bldg.

WANT from owner, 2 or 3 lots in Redondo Villa Tract. Call MRS. CARR. Vandike 3627.

Houses

WILL buy a furnished or unfurnished house in Wilshire, Hollywood or Pico Heights. Will pay good rent with privilege of buying in ten months, providing price is right. If you are forced to move or sell for any reason, I can make a satisfactory deal with you. Please give price, rent and full particulars in letter. Address JY, box 44, TIMES OFFICE.

WANTED—6 or 7-room bungalow (3 bedrooms) in Wilshire district to $15,000. Will give three beautiful, highly improved residence lots in San Gabriel, choice surroundings, and balance cash or will assume mortgage. E. L. MORRY, 1018 Van Nuys Bldg. Tucker 3236 or Vandike 4236.

WANTED—Bungalow or vacant lots in exch. for furniture and lease of ans. house; we have several showing good income; WHAT HAVE YOU. WITHROW & EDSON, 504 Hill Street Bldg., 813 S. Hill. Tucker 1676.

I WANT a 5 or 6-room bungalow, $9000 or less, will pay $2500 to $2500 cash will handle. W. of Vermont, between W. Adams and Hollywood. JORDONSON, 780902.

WELL located 5 or 6-room bung., N.W. or Hollywood preferred. Price must be right. Will deal quick. Owners only. MR. HOFFMAN, HEmstead 6128.

6-ROOM BUNGALOW.
Have buyer with cash.
M. JAMISON
TUcker 1401. Room 312, 606 S. Hill st.

WANT bungalow, lease apt. house, lease and furn. Nets $200. Owner, DRexel 2249.

Lots

APT. 6, beautifully furn., long lease, good income. All rented. For lots in or near Los A. Price $2500, $600 cash will handle. 1336 E. STATE ST., Long Beach. Owner, Phone 3-1372.

WESTERN AVE. PARK.
Wanted—Lot direct from owner. Give lot and block lowest price and terms. Address X, box 186, TIMES OFFICE.

LOT between Los Feliz and Glendale Blvds. in Tropico or vicinity, G. R. McGEKEE, 5072 Sunset. 594781.

Business Property

SAN FRANCISCO buyers for properties, large or small, price no objection, but must have easy terms. MARTIN, 340 S. Hill. TUcker 5847. San Francisco office, 28 Montgomery.

THE WILLIS LAND CO.
Absolutely guaranteed to sell any kind of property and their methods in ten days. 720 L. A. STOCK EXCHANGE BLDG. Vandike 4351.

WANTED improved business property to $50,000 in developing district; must show good interest. HEmpstead 9649. HEmpstead 0092.

Income Property

WANTED—Stores, flats, court or what have you? Give good deal in clear foothill orange grove for income; high class property value $30,000, $25,000 or $30,000 improved with house buildings, deeded in Los Angeles, valued $40,000. Postoffice, Laguna Beach, Cal.

WANTED—An apartment house up to $100,000 as part payment, will put in clear high-class acreage. 4330 Harvard Blvd.
W. P. FISHBURN.
Vandike 0808. 312 Hollingsworth Bldg.

WANT apts., courts, flats or stores, have one of the finest subdivisions in the Wilshire district and some cash. 1050 S. ARLINGTON. Open for inspection. 5071555.

DOUBLE BUNGALOW OR FLAT.
I have buyer with cash for right priced property.
M. JAMISON.
TUcker 1401. Room 312, 606 So. Hill st.

HAVE $10,000 and clear new 6-unit stucco bungalow court, furnished, corner Hollenbeck Park, value $25,000. Want close-in West side apartment-house. 800½ S. FIGUEROA. FAber 0746.

WANTED—To buy hotel-rooming-house or apartment-house, will make good cash payment. Bal. monthly. Address F, box 464, TIMES BRANCH.

WANT small income here. Have clear Northern and Eastern to apply. DAVIS, owner, 536 N. Borldon st. Vandike 1637.

BEST lease income property, $10,000 cash will handle. Must pay $150 mo. above all expenses. 1470 St.

HAVE cash buyer for good income property to $60,000; must be a bargain. JONES, 436 Security Bldg. TRinity 1258.

4 FLAT, 4 or 5 rooms, income property. State price and terms. Want cash. Address B, box 103, TIMES OFFICE.

WILL ex. $50,000 orange grove for new L. A. income property. TU. 1924.

WILL buy flats, stores, courts. SIMPSON & CHILDS, 455 S. Spring st.

Country and Ranch Property

HAVE cash client wants 100 to 200 acres farm land, L. A. county only. Best cash, location and water. Full information and how it can be seen. Address B, box 291, TIMES OFFICE.

REAL ESTATE—
For Exchange

Miscellaneous

J. L. VAN DISSEN & CO.,
We trade the Earth.
What have you to exchange? No matter how large or small your proposition may be we can trade it for you.
J. L. VAN DISSEN & CO.,
We Trade the Earth.
627-629 Consolidated Bldg. Vandike 0649

TWO NEW STUCCO DUPLEXES
Corner Harcourt and Dockweiler, west of L. A. High school. 4 units, 5 rms. each, 2 bed rms., tile bath and sink, now nearing completion. Want local or Eastern improved for equity. HEmpstead 8585.

WANTED—A 5 OR 6-RM. DUPLEX
On high ground, close to yellow car line, for clear apt. or flat lot and some cash. Will assume.
FLESHMAN BARR CO.
769-938 W. Pico.
Opposite Forum Theater.

STORE BLDG., good garage, lot 25x125, to alley, 4 rooms in rear, $8500 clear. Wants chicken ranch, Arcadia, San Gabriel, Ramona Acres, not less than one acre. See LOE E. JOHNSON, 727 Bryson Bldg. FAber 0910.

I CAN and DO do it:
Exchange your property, ANYWHERE.
Clean-cut business only.
CHAS. A. MASH,
302-4 Laughlin Bldg. Vandike 9741.
Vandike 3225.

NEW STUCCO DUPLEX
4619 Finley st., now nearing completion, 2 units 5 rms. ea. 2 bedrms. Tile bath and sink. Want local or Eastern improved for equity. HEmpstead 8565.

OWNERS, ATTENTION:
COUNTRY PROP. FOR L. A. INCOME.
"I MATCH ANY TRADE."
FRED G. PEARCE,
502 DETWILER BLDG. TUcker 3419.

HOLLYWOOD—20% on your investment, high class court lease and furn. Want bungalow or small ranch to $20,000. LINDEEN, 424 Douglas Bldg. Phone TRinity 3962.

6-ROOM bungalow on canal in Venice, clear and equity in Los Angeles business lot for flats or duplex. Will assume. OLSEN and BELL, 1104 Garland Bldg., 740 So. Broadway. TUcker 4336.

CITY COUNTRY EASTERN
SEE HARRY L. MACK, MGR.,
EXCHANGE DEPARTMENT,
MERRICK & RUDDICK, INC.,
403 S. Hill st. Vandike 1168.

NEW apt.-house, building, rental value $44,000 per year. Price $375,000. Will accept clear eastern, local to 1-3 value. J. W. McCLURE, 916 Broadway Arcade Bldg. Main 5271.

FOR EXCHANGE—have city income for clear ranches. Also clear ranches for city. Can match most any proposition.
C. U. & MEEKS,
6009 Hollywood Blvd. HEmpstead 9403.

FOR EXCHANGE—5-room new stucco. Near Washington st. Price $7800. Reduced from $8500. Will take vacant lot as first payment. 1809 W. WASHINGTON ST. Phone 767-745.

WILL exchange 50 clear lots in Stockton, Calif. for duplex or flat bldg. Will assume.
C. MUREN,
804 Hartford Bldg.

TRADE EQUITY for eastern, some cash, beautiful duplex, income now $275. Genuine mahogany finish, corner lot, near Arlington & West Adams. What have you? Call 700814 or 2371 W. WASHINGTON.

HAVE some clear property at Sixteenth and Pennsylvania st., Denver, and cash. Want L. A. income to $15,000.
M. FRENCH CO.,
404 Hillstreet Bldg. VAndike 2261.

REAL ESTATE—
For Exchange

Miscellaneous

EXCHANGE 40 acres off blvd., 2 mi., east of El Monte, 30 acres full bearing walnuts, 5-rm. house, walnut house, engine, pump, all equipment comp. Shows good returns and 10 acres right on blvd., rice for subdivision, full price $95,000; mortgage only $11,000, trade all and assume to $125,000 or separate. Want bungalow court or apt.-house. CHILDS, 556089. courtesy extended.

APT.-HOUSE or business bldg., wanted in exchange for $80,000 worth of high class L. A. improved property clear. Will assume about $25,000 and put some cash with deal. THOMPSON & LEE CO., exchanges, 746½ S. Figueroa. VAndike 1771

WANT—APTS., flats or courts. Will assume. Have 120 acres clear, Apricots, peaches, grapes and plums. Good buildings. 20 miles from Los Angeles. 229 MICHAELS-CHANTS NAT'L. BANK BLDG. Trinity 3405. Exchange Dept.

FOR EXCHANGE—Oklahoma Ranch, 175 ac. all in cotton, good bldgs. Worth $20,000. Will exchange $4000 equity for clear L. A. property. OWNER, Trinity 8801.

DOUBLE BUNGALOW near Western, $12,500 will accept clear lot in the amount of $4000.
MEEKER & STONEY,
3902 W. 6th st. DUnkirk 2017.

DOWNTOWN INCOME.
Lease and furn., close in, high class apt. bldg., netting $1800 per month. Want good ranch to $50,000. LINDEEN, 424 Douglas Bldg. Phone TRinity 3962.

WANT—To exchange new clear income property at San Bernardino for a residence in Los Angeles, valued $6000 to $20,000. Call KERNEY, Vandike 4388.

NEW 10-unit court lot, 105x155; 10 garages; income $9000 per annum. Submit. JONES, 436 Security Bldg. TRinity 1258.

$65,000—BIG BUNGALOW COURT
Income $7500. Want grove or ranch.
FRANCIS M. TAYLOR, 4801 S. Hoover.

BUNGALOW court, $85,000; want ranch or property to trade. SANDERS, 508 Bryson Bldg.

BUNGALOW court, want double or duplex. SANDERS, 508 Bryson Bldg.

APARTMENT house, want country property. See MR. SANDERS, 508 Bryson Bldg.

Suburban Property

FOR SALE—Or exchange, 2-acre ranch on blvd., 6-room house, garage, variety fruit. Will take L. A. income property. See OWNER, 6120 Whitsett ave., Lankershim.

Country Property

1040 ACRES STOCK AND GRAIN RANCH, all new land, North Calif., miles of logfight fence, 2 houses, large barn, farming implements, truck and tractor, $35 per acre. Want So. California.
Tucker 5546. C. P. BLAKEMORE CO., 926 Van Nuys Bldg.

$30,000 YEARLY INCOME.
Going Ontario dairy, 105 acres, 100 cows, 1200 Leghorns, 8 horses, tractors, tools, 200 in. water, 50c per hour. Price $120,000. Take trade to $100,000, going stock. 401 STORY BLDG. Vandike 7185.

FOR EXCHANGE—80 ALFALFA LAND with water, 4 mile south of Lancaster, 4 miles from the alfalfa district. Mostly all town and boulevard. $10,000. Clear. MR. BROWN, 230 Bradbury Bldg. MEtropolitan 2731.

TRADE for bungalow or duplex. Santa Monica or West Pico, a good well improved 10-acre ranch in Colorado. 49000. 001 S. FIGUEROA.

120-ACRE alfalfa land, house, new pumping plant, shipping point, S.W. Arizona. WILKE & HUMBOLT 5320-R. 238 East 42nd st.

EXCHANGE—Small improved ranches, CITY E. MANSPERGER, Agent, Box 207, Garden Grove, Calif.

TO LOAN—
Money

Real Estate Improvements

7% MONEY FOR BUILDING LOANS
IN AMOUNTS OF $2500 TO $25,000.
LOANS AND BOND DEPT.
ROBERT MARSH & CO., INC.,
200 MARSH-STRONG BLDG.,
PHONE TRinity 1131.

WE LOAN $2500 to $500,000, secured by mortgage or bond issue on improved real estate and for building purposes.
RALPH G. WOLFF & CO.,
740 South Broadway.
Telephones VAndike 8483. TUcker 3944.

WE HAVE $30,000 TO PLACE IMMEDIATELY at 8%. Prefer brick stores or close in business vacant. Might consider apt. house. A. PATTEE CO., 4705 Hollywood Blvd. 597804.

WE HAVE MONEY TO LOAN AT 7% & 8% on Wilshire and Hollywood District real estate, in amounts from $2000 to $20,000.
CLINCH & THURTLE,
403-5 E. Western ave. DRexel 2268.

DO YOU want to built an apt. or hotel bldg. on your close in lot. I can finance it 100%.
P. A. WERGER
Builder
5706 W. 6th st. DRexel 0284.

BUILDING LOANS — OUR OWN FUNDS. IMPROVED PROPERTY LOANS. West side of Hollywood. Trust deeds bought. ASSOCIATED MORTGAGE COMPANY. TRinity 0564. 613 Bank of Italy Bldg.

MONEY for building loans and for finished improvements. Loan 50% of valuations on bungalows, duplexes, stores, residences. Current rates. ELMER F. CROSBY, 906 Van Nuys Bldg. MEtro. 0472.

MONEY
6% TO 8% INTEREST.
Buy mtgs., trust deeds. If you need money see us. REALTY MORTGAGE CO., 206 W. 8th st. Suite 1001.

WILL lend owner on monthly payment plan enough to build bungalow or double on clear lot, if I do building. Ph. Vandike 2295, daytime or evening 6:30 to 8 p.m.

$500 TO $15,000.
For 1st, 2nd, short term & bldg. loans. Immediate action. No escrow.
THE BOND & MORTG. CO.,
815 S. Hill st. Suite A.

GET my terms on real estate loans before borrowing elsewhere. Easy payments. Low rates.
WM. H. HARWOOD,
410 Pacific Finance Bldg. Vandike 4229

ATTENTION, OWNERS!
NO AGENTS. FREE INFORMATION. We can finance your building 100%. GREY CONSTRUCTION & FINANCE CORP., 3869 W. 6th st. 567-318.

I HAVE $3000, $2000, $1500 and $1000 to loan, can negotiate immediately. I will buy your trust deeds. I loan on your trust deeds.
GIFFORD, 5464 5th ave. VErmont 8362

WE will finance established and reliable mfg. or industrial proposition from $1000 to $25,000. See Gen. Mgr. CITIZENS BOND & MTG. CORP., 310 Union Bk. Bldg. Bring all details.

MONEY TO LOAN—
ON RESIDENCE, BUNGALOW COURTS, FLATS AND INCOME PROPERTY.
S. SCHULMAN
73042. COR. 10TH & NORTON. 769706.

6%—7%
ANY AMOUNT. QUICK ANSWER.
902 BLACK BLDG., 4TH AND HILL.

HOLLYWOOD PROPERTY OWNERS.
Consult me if you wish to finance your property and produce an income. Private funds available. No bonus. L. R. LYTLE, HEmpstead 3358, 6548½ Holly ad.

TO LOAN—
Money

Real Estate Improvements

WE HAVE SIX PER CENT MONEY
for
FIRST MORTGAGES
In Amounts of
$2000 TO $1,000,000
To be placed on modern properties, including residences, duplexes, apartments, business and office buildings, bungalow courts.

6 PER CENT
FIVE, SEVEN AND TEN-YR. LOANS
$100 or any multiple can be paid on the principal at any interest-paying date without penalty.

INSURANCE FUNDS
Our organization is such that we can close loans with dispatch. Ample funds on hand.

THOMAS MORTGAGE COMPANY
MEtropolitan 7110. 222 Van Nuys Bldg.
Financial Correspondent
Prudential Insurance Company of America.

MONEY TO LOAN.
ON IMPROVED CENTRAL BUSINESS PROPERTY.
IN LARGE AMOUNTS.
5½%.
WINTER INVESTMENT COMPANY,
1109 I. N. VAN NUYS BLDG.
TUcker 3583.

BUILDING LOANS
At minimum interest rates. No commissions or fees; available for apts., hotels, stores on any clear lot where such building is justified.
Consult our liberal proposition of your financing problem without obligation to you.
H. L. NEWBY. TRinity 1521.
531 BLACK BLDG.

UNLIMITED MONEY ON HAND
TO LOAN.
On buy mortgages and trust deeds on Los Angeles improved property. Money at once. No delays. No extra charge.
FRANK GURIN, 412 H. W. Hellman Building, 4th and spring.

100% FINANCING CONSTRUCTION MONEY
If you are tired looking for money come to us.
We have $50,000 available this week for homes, double bungalows, flats and small courts.
Bring us your title papers and we start building immediately.
MANN-WALKER BLDG. CO.
416 I. W. Hellman Bldg.

BUY YOUR HOME FOR ALL CASH.
OR PART
LIKE RENT.
Send or Bring This Advertisement
FOR PRICE AND LOCATION BLANK.
LIBERAL MONTHLY TERMS. LOANS DEPT. A, SECURITY HOUSING CORP., 1st & Pacific Mutual Bldg.

MONEY TO LOAN.
$1,000,000 to loan on ranches in large amounts anywhere in California.
Also buildings from $5000 up. Will make city or country, $5000 to $25,000.
Rates 7 and 8 per cent.
DEFFEBACH LOAN CO., 918 Stock Exc. Bldg. MEtpolitn. 2848. Vandike 7797.

MONEY on hand for large downtown loans, 6½% interest, 1st mortgage money for residences, flats, etc., at 8% interest. Building loans straight and reasonable discount. For quick action and fair appraisals see Mrs. Conley.
MRS. CONLEY & CO., INC.
611 Spring Arcade Bldg. TRinity 9253

FIRST AND SECOND MONEY.
WE CONTROL PRIVATE FUNDS
And know of all available money.
A. PATTEE CO.,
4705 Hollywood Blvd. 597804.

MONEY TO LEND AT 7%.
Minimum commission on improved properties west side and Hollywood.
On residences and buildings, 8½%
We buy good trust deeds.
DAVIS MORTGAGE COMPANY,
1005 Pacific Finance Bldg. Vandike 7843

OUR CLIENTS WILL MAKE 1ST MORTGAGE LOAN OR WILL BUY YOUR MORTGAGES AND TRUST DEEDS.
QUICK ACTION.
MR. COLLIGNON
L. A. BOND & MORTGAGE CORP.,
1654 S. Hope st. FAber 3040.

TRUST DEEDS PURCHASED.
Money to loan immediately.
$2000, $3000, $5000, $10,000.
PROPERTY EXCHANGED.
THE WILLIAM WILSON COMPANY
"Over 30 Years of Service."
428 Pacific Finance Bldg. Vandike 2001.

INSURANCE MONEY.
FOR QUICK LOANS.
LOW INTEREST.
BUSINESS RESIDENCE PROPERTY.
EDW. F. THOMAS CO.
1001 LANE MTG. BLDG. TRinity 5791.

up to 100% and build your home if you have a clear lot. Come in and talk it over.
ARTHUR TAYLOR.
559 Metropolitan Theater Bldg.
N.E. cor. 6th & Hill Ph. VAndike 3067.

$500 TO $30,000 for first mortgage loans, lowest rates, city or country, money waiting. R. W. MOYER, 411 Title Insurance Bldg. Main 1511.

$65,000 TO loan on Wilshire or Hollywood income, 5 to 7 years, 6% interest necessary; might take trust deed. Address E, box 506, TIMES BRANCH.

PRIVATE party has money to loan to individual on real estate security. Submit proposition in writing. Address Y, box 201, TIMES OFFICE.

HAVE about $40,000 for 1st mortgage and short time 2nd loans. Will accept praise property immediately. Phone LAWRENCE, 569678.

$10,000 TO loan, 8%, all or part. Give location of your property for inspect at once. Address F, box 500, TIMES BRANCH.

MORTGAGES—
Trust Deeds

TWO trust deeds for sale at 20% discount. One for $1250, payable $32.50 per month, bearing 8% interest; 5-room modern, bungalow in fine W. 10th st. Santa Monica. Lot value $1000. Cost of house, $5000; total value $4250. First mortgage $2000, 5 payments have been made. [illegible]

The other for $1820, payable $32 per month, security 5-room modern bungalow and garage on 1744 W. 16th st., Santa Monica. Lot value $1000. Cost of house $3975; total value $4075. [illegible] ments have been made. Vandike 2291. 412 LAUGHLIN BLDG.

WE BUY TRUST DEEDS, MORTGAGE CONTRACTS, ANY AMOUNT OR TERMS; ANY BANK OR CASH AGENCY. R. B. FULLER CO. 522 STACK BLDG. 6TH & SPRING.

$100,000
FOR TRUST DEEDS.
If you wish to borrow on real estate call at 1616 CAHUENGA AVE. Phone Holly 2505. L. S. Pilcher, Mgr.

WANTED—
Trust deeds, quick action, no commission whatever. ADAMS & BURGESS, 608 Bank of Italy Bldg. VAndike 1822.

PRIVATE party wishes to buy trust deeds of first mortgage. WASHINGTON FINANCE CORPORATION 818-19 O. T. Johnson Bldg.

WE BUY TRUST DEEDS and mortgages on improved Los Angeles property. See Mr. Mosier at once. FRANK CRANE, 412 H. W. Hellman Bldg. 4th at Spring.

$1600 FOR $1400, first mortgage, new house. Bank loan guaranteed. FRED ERICK OSIM, Ph. ANdrade 7329. 726 E. Nadeau st.

FOR sale, high grade 1st. mortgage on Los Angeles real estate, bearing 6 1/2 per cent interest. GUARANTY MORTGAGE CO. Sec. 258, Metro. Theater Bldg.

WANTED—$2000, 4 years, 8% on lot 50x172 with new 4-room frame bungalow. Value $4500. Liberal discount. 822-291.

I BUY trust deeds, any amount, not less than 3 years. L. QUILL, 740 S. Broadway. TUcker 894.

WILL pay cash for trust deeds and mortgages. Quick action. If you need money see me. BAILEY, 723 Hollingsworth Bldg. 6th & Hill. VAndike 5483.

I BUY Mortgages, Trust Deeds, Contracts. My own funds. Money at once. CHARLES M. HOURSE, 1017 Title Insurance Bldg. 5th and Spring. Phone VAndike 6837.

TRUST deeds, contracts, mortgages bought and sold. Holding Corp. of AMERICA, 1217 Investment Bldg. 257 S. Spring. VEstment 6837.

WANTED—We have trust deeds, mortgages for clients. Quick action. No com. ALBERT LANE & MAX SLOSBERG, 801 Mortgage Guar. Bldg. TRinity 6631.

FOR SALE—Trust deed, $2650, pay $ monthly at 8% interest; amount $700. GIFFORD, 5464 5th ave. VErmont 6837.

FOR SALE—$3000, 8% safe and say trust deed on north of Hollywood boulevard. HOMEBUILDING, Holly. 2291.

FOR SALE—Trust deed, $2750, at 8%. I will discount $800. GIFFORD, 5464 5th ave. VErmont 6837.

A BUILDER has several very good mortgages and trust deeds, which he will sell at exceptional discount. HUmbolt 5384.

I BUY Mortgages, Trust Deeds, Contracts. MONEY AT ONCE. JOHNSON, 1016 Van Nuys Bldg. VAndike 6837.

WILL buy first mortgages, quick action. N. DEW, 205 F. F. Pay Bldg. TRinity 6047.

WANTED—Mortgages and trust deeds. See WILLIAM WILSON CO. 428 Pacific Mutual Bldg. VAndike 288.

BUY TRUST DEEDS. MTGES. TRACTS. MONEY SAME DAY. MILES CO. 6th at Hill. TRinity 6670.

$800 DISCOUNT, $4000 T.D. 8%, SECURE 2 TO 1 BY CLOSE-IN IMPROVED in WILSHIRE BLVD. 2700 st. 8%.

FOR SALE—Trust deeds, $2700 at 8%, also $2500 at 8%, will discount 30%. GIFFORD, 5464 5th ave. VErmont 6837.

TRUST Deed $2175, 8%, $45 mo., 4-rm. bung. in S.W. 25% bonus. No brok. 1409 Security Bldg.

CASH for trust deed. HINCKLEY, 704 Bonnie Brae. 52504.

CASH for trucks, deeds, mortgages, contracts. 536 DOUGLAS BLDG. 7th & Broadway.

TRUST DEEDS BOUGHT; to any amount. Call 1616 CAHUENGA. Phone Holly 2505.

WE want good trust deeds and mortgages; no delays. VAndike 1529.

PRIVATE money for trust deeds, quick action. 219 W. 7TH ST., Phone 10837.

PLENTY money for 1st & 2d T. D.'s. CURT, Hillstreet Bldg., 6th & Hill. TUcker 6837.

STOCKS AND BONDS—
Miscellaneous

INVESTIGATE THIS.
$27,000 FOR $18,000 AND NO RISK.
$14,000 PAID BACK IN SIX MONTHS WITH ONE PER CENT INTEREST.
$30,000 PAID BACK IN ONE YEAR WITH 6% INTEREST; ABSOLUTE SECURITY.
IF YOU WANT A BONA FIDE PROPOSITION THAT IS ABSOLUTELY SAFE AND SOUND, AND IF YOU HAVE $18,000 CALL ON OR ADDRESS THE H. R. COMPANY, 820 HOMER LAUGHLIN BLDG. TEL. VAndike 0537.

HOTELS, ROOM'G HOUSES
For Sale, Ex., Lease, Wanted

For Sale.

$25,000 CASH.
Your Investment Guaranteed.
Modern brick hotel showing 10 per cent on $250,000 value.
$20,000 year, 12-year lease.
For particulars see us at once.
APARTMENT & HOTEL INVESTMENT COMPANY. TRinity 186
418 Security Bldg.

ROOMING and boarding-house, furnished 14 rooms, choice location, Wilshire blvd. Reasonable if sold at once. Owner closing estate. HOLLYWOOD REALTY COMPANY, 320 S. Broadway. Suite 7-8-9.

ROOMING and boarding-house, furnished 14 rooms, choice location, Wilshire blvd. Reasonable if sold at once. Owner closing estate. HOLLYWOOD REALTY COMPANY, 320 S. Broadway. Suite 7-8-9.

[illegible] and furniture of 8 apt. on Glendale and Temple cars, rented. Showing [illegible] SCHAEFER, 1622 E. Colorado.

[illegible] rooms, solid brick, 9-year lease, $75 rent, $1200. Must sell at once. Owner will be in L. A. Monday only. Phone or see [illegible] 20 cars. Sacrifice for quick sale. 1286 S. FLOWER.

120-ROOM apartment hotel, strictly brick, all singles, ground floor lobby, good district. Straight 15-yr. lease at $450 rent. Must sell. MR. [illegible] MEET THEATER BLDG. Main 6837.

$4000 CASH. 55-room cast side hotel. Several good buildings taken. APARTMENT & HOTEL INVESTMENT COMPANY. TRinity 186
418 Security Bldg.

WE FINANCE individuals and merchants selling or selling hotels and rooming houses. L. H. CLARK & CO., 607-8-9 Lissner Bldg. Phone 8-3. Metropolitan 1822.

DANDY LITTLE 16 ROOMS.
Finely furnished. Income $1500 month; nice location and clean. A bargain at $11,000. ARTHUR THROW & ELMER, 815 S. Hill. 504 Hillstreet Bldg.

60-ROOM APARTMENT. New, Westlake district, 3 yrs. $12,000 or will trade for income property. AKIN-LAMBERT CO. 607 Pacific Mutual Bldg. VAndike 2216. Evenings, change Bldg. Phone 6670.

For Lease.

$700 CASH will handle 22-rm. 3-st. brick; cost $20,000; rent $150. Lease for 14-rm. 4-st. brick; rent $125. 13-rm. hotel, $900. MR. [illegible] Main 1136, with Hamell 317 E. 3d.

$1000 CASH, 35 rooms east side hotel. We will finance the balance. Several good bungalow courts. Apartment and Hotel Investment Company. TRinity 186
418 Security Bldg.

J. D. MINSTER & COMPANY
HOTELS, APARTMENTS, ROOMING HOUSES
SUITE 1025 TITLE INSURANCE BLDG.
PHONE VAndike 1917.

PUBLISHERS PACIFIC COAST MAGAZINE

FOR LEASE—
NEW 200 ROOM
WEST SIDE HOTEL
100% baths, 15 years, $1000 per month rent. Phone VAndike 6837.

$2000—$750 will handle, 33 rooms, years, $85 rent. Apts. and [illegible] dems. 1317 N. Vine.

17 ROOMS—Fine location, new, clearing $300 monthly. Price [illegible] cash. Call 208 DELTA BLDG. 6th & Spring.

FOR SALE or trade—Rooming house, low rent, will take [illegible] Call from 12 to 1 at 1000 S. Broadway.

$2500 TAKES 32 rooms close in; $500 Walking distance. 1 to 4 P. M. 247 W. 4TH ST. C. car. Call 12 to 1.

$575 RENT—9 rooms, 3 porches, [illegible] and furniture for sale. W. Adams car. [illegible] TIMES OFFICE.

$600 CASH, 2 apts., large and [illegible] rms., 5 cars, rented. [illegible] Main 6837.

$800 DOWN, 14 rms., close in. [illegible] Close in, 900 W. 20TH ST.

ROOMING HOUSE, ATLANTIC AVE. W. OWNER.

For Exchange

CLEAR—property to exchange for apartment or other income. See us at once. APARTMENT & HOTEL INVESTMENT COMPANY. TRinity 186
418 Security Bldg.

COAST highway! Lease of fine 20-room, prosperous 1924 business. Apply 3197 W. 8th st.

For Loan.

UNFURNISHED HOTEL—To loan $20,000 to responsible party. Hotel for lease. 120 Rooms. Mr. [illegible] from Westlake Park. Fine location. Owner ready to lease. MERRICK & BUDDY, 603 S. Mill st.

HOTELS, ROOM'G HOUSES
For Sale, Ex., Lease, Wanted

For Lease.

TO LET—New downtown cor. hotel, 22 rooms, $10 pr. rm., hot water. 3 or 5 yr. lease. 1 blk. Mission Hotel and best eating places, all outside rooms. 402 MAIN st., Riverside, Cal. B. C. Ramsey.

Wanted

LEASE and Furniture Apartment or Hotel to $100,000 for clear property. Will assume. See us at once.
APARTMENT & HOTEL INVESTMENT COMPANY.
418 Security Bldg. TRinity 1068.

FOR rentals list, pre-houses with UPTON REALTY CO., 810 S. Hope. Main 3258.

BUNGALOW COURTS—
For Sale, Ex., Lease Wanted

OWNER CALLED AWAY.
Will sacrifice fur. and lease of one of most attractive 8-unit 3-rm. bung. courts in Hollywood. Business, center, [illegible] class $180 mo., all rented. [illegible] 1431½ SIERRA BONITA AVE. [illegible] Lot. GRanite 6823.

WANTED—
Trust deeds, quick action, no commission whatever. ADAMS & BURGESS, 608 Bank of Italy Bldg. VAndike 1822.

PRIVATE party wishes to buy trust deeds of first mortgage. WASHINGTON FINANCE CORPORATION 818-19 O. T. Johnson Bldg.

WE BUY TRUST DEEDS and mortgages on improved Los Angeles property. See Mr. Mosier at once. FRANK CRANE, 412 H. W. Hellman Bldg. 4th at Spring.

$1600 FOR $1400, first mortgage, new house. Bank loan guaranteed. FREDERICK OSIM, Ph. ANdrade 7329. 726 E. Nadeau st.

FOR sale, high grade 1st. mortgage on Los Angeles real estate, bearing 6½ per cent interest. GUARANTY MORTGAGE CO. Sec. 258, Metro. Theater Bldg.

WANTED—$2000, 4 years, 8% on lot 50x172 with new 4-room frame bungalow. Value $4500. Liberal discount. 822-291.

I BUY trust deeds, any amount, not less than 3 years. L. QUILL, 740 S. Broadway. TUcker 894.

WILL pay cash for trust deeds and mortgages. Quick action. If you need money see me. BAILEY, 723 Hollingsworth Bldg. 6th & Hill. VAndike 5483.

I BUY Mortgages, Trust Deeds, Contracts. My own funds. Money at once. CHARLES M. HOURSE, 1017 Title Insurance Bldg. 5th and Spring. Phone VAndike 6837.

TRUST deeds, contracts, mortgages bought and sold. Holding Corp. of AMERICA, 1217 Investment Bldg. 257 S. Spring. VEstment 6837.

WANTED—We have trust deeds, mortgages for clients. Quick action. No com. ALBERT LANE & MAX SLOSBERG, 801 Mortgage Guar. Bldg. TRinity 631.

FOR SALE—Trust deed, $2650, pay $ monthly at 8% interest; amount $700. GIFFORD, 5464 5th ave. VErmont 6837.

FOR SALE—$3000, 8% safe and say trust deed on north of Hollywood boulevard. HOMEBUILDING, Holly. 2291.

FOR SALE—Trust deed, $2750, at 8%. I will discount $800. GIFFORD, 5464 5th ave. VErmont 6837.

A BUILDER has several very good mortgages and trust deeds, which he will sell at exceptional discount. HUmbolt 5384.

I BUY Mortgages, Trust Deeds, Contracts. MONEY AT ONCE. JOHNSON, 1016 Van Nuys Bldg. VAndike 6837.

WILL buy first mortgages, quick action. N. DEW, 205 F. F. Pay Bldg. TRinity 6047.

WANTED—Mortgages and trust deeds. See WILLIAM WILSON CO. 428 Pacific Mutual Bldg. VAndike 288.

BUY TRUST DEEDS. MTGES. TRACTS. MONEY SAME DAY. MILES CO. 6th at Hill. TRinity 6670.

$800 DISCOUNT, $4000 T.D. 8%, SECURE 2 TO 1 BY CLOSE-IN IMPROVED in WILSHIRE BLVD. 2700 st. 8%.

FOR SALE—Trust deeds, $2700 at 8%, also $2500 at 8%, will discount 30%. GIFFORD, 5464 5th ave. VErmont 6837.

TRUST Deed $2175, 8%, $45 mo., 4-rm. bung. in S.W. 25% bonus. No brok. 1409 Security Bldg.

CASH for trust deed. HINCKLEY, 704 Bonnie Brae. 52504.

CASH for trucks, deeds, mortgages, contracts. 536 DOUGLAS BLDG. 7th & Broadway.

TRUST DEEDS BOUGHT; to any amount. Call 1616 CAHUENGA. Phone Holly 2505.

WE want good trust deeds and mortgages; no delays. VAndike 1529.

PRIVATE money for trust deeds, quick action. 219 W. 7TH ST., Phone 10837.

PLENTY money for 1st & 2d T. D.'s. CURT, Hillstreet Bldg., 6th & Hill. TUcker 6837.

STOCKS AND BONDS—
Miscellaneous

INVESTIGATE THIS.
$27,000 FOR $18,000 AND NO RISK.
$14,000 PAID BACK IN SIX MONTHS WITH ONE PER CENT INTEREST.
$30,000 PAID BACK IN ONE YEAR WITH 6% INTEREST; ABSOLUTE SECURITY.
IF YOU WANT A BONA FIDE PROPOSITION THAT IS ABSOLUTELY SAFE AND SOUND, AND IF YOU HAVE $18,000 CALL ON OR ADDRESS THE H. R. COMPANY, 820 HOMER LAUGHLIN BLDG. TEL. VAndike 0537.

HOTELS, ROOM'G HOUSES
For Sale, Ex., Lease, Wanted

For Sale.

$25,000 CASH.
Your Investment Guaranteed.
Modern brick hotel showing 10 per cent on $250,000 value.
$20,000 year, 12-year lease.
For particulars see us at once.
APARTMENT & HOTEL INVESTMENT COMPANY. TRinity 186
418 Security Bldg.

ROOMING and boarding-house, furnished 14 rooms, choice location, Wilshire blvd. Reasonable if sold at once. Owner closing estate. HOLLYWOOD REALTY COMPANY, 320 S. Broadway. Suite 7-8-9.

ROOMING and boarding-house, furnished 14 rooms, choice location, Wilshire blvd. Reasonable if sold at once. Owner closing estate. HOLLYWOOD REALTY COMPANY, 320 S. Broadway. Suite 7-8-9.

[illegible] and furniture of 8 apt. on Glendale and Temple cars, rented. Showing [illegible] SCHAEFER, 1622 E. Colorado.

[illegible] rooms, solid brick, 9-year lease, $75 rent, $1200. Must sell at once. Owner will be in L. A. Monday only. Phone or see [illegible] 20 cars. Sacrifice for quick sale. 1286 S. FLOWER.

120-ROOM apartment hotel, strictly brick, all singles, ground floor lobby, good district. Straight 15-yr. lease at $450 rent. Must sell. MR. [illegible] MEET THEATER BLDG. Main 6837.

$4000 CASH. 55-room east side hotel. Several good bungalow courts taken. APARTMENT & HOTEL INVESTMENT COMPANY. TRinity 186
418 Security Bldg.

WE FINANCE individuals and merchants selling or selling hotels and rooming houses. L. H. CLARK & CO., 607-8-9 Lissner Bldg. Phone 8-3. Metropolitan 1822.

DANDY LITTLE 16 ROOMS.
Finely furnished. Income $1500 month; nice location and clean. A bargain at $11,000. ARTHUR THROW & ELMER, 815 S. Hill. 504 Hillstreet Bldg.

60-ROOM APARTMENT. New, Westlake district, 3 yrs. $12,000 or will trade for income property. AKIN-LAMBERT CO. 607 Pacific Mutual Bldg. VAndike 2216. Evenings, change Bldg. Phone 6670.

For Lease.

$700 CASH will handle 22-rm. 3-st. brick; cost $20,000; rent $150. Lease for 14-rm. 4-st. brick; rent $125. 13-rm. hotel, $900. MR. [illegible] Main 1136, with Hamell 317 E. 3d.

$1000 CASH, 35 rooms east side hotel. We will finance the balance. Several good bungalow courts taken. Apartment and Hotel Investment Company. TRinity 186
418 Security Bldg.

J. D. MINSTER & COMPANY
HOTELS, APARTMENTS, ROOMING HOUSES
SUITE 1025 TITLE INSURANCE BLDG.
PHONE VAndike 1917.

PUBLISHERS PACIFIC COAST MAGAZINE

FOR LEASE—
NEW 200 ROOM
WEST SIDE HOTEL
100% baths, 15 years, $1000 per month rent. Phone VAndike 6837.

$2000—$750 will handle, 33 rooms, years, $85 rent. Apts. and [illegible] dems. 1317 N. Vine.

17 ROOMS—Fine location, new, clearing $300 monthly. Price [illegible] cash. Call 208 DELTA BLDG. 6th & Spring.

FOR SALE or trade—Rooming house, low rent, will take [illegible] Call from 12 to 1 at 1000 S. Broadway.

$2500 TAKES 32 rooms close in; $500 Walking distance. 1 to 4 P. M. 247 W. 4TH ST. C. car. Call 12 to 1.

$575 RENT—9 rooms, 3 porches, [illegible] and furniture for sale. W. Adams car. [illegible] TIMES OFFICE.

$600 CASH, 2 apts., large and [illegible] rms., 5 cars, rented. [illegible] Main 6837.

$800 DOWN, 14 rms., close in. [illegible] Close in, 900 W. 20TH ST.

ROOMING HOUSE, ATLANTIC AVE. W. OWNER.

For Exchange

CLEAR—property to exchange for apartment or other income. See us at once. APARTMENT & HOTEL INVESTMENT COMPANY. TRinity 186
418 Security Bldg.

COAST highway! Lease of fine 20-room, prosperous 1924 business. Apply 3197 W. 8th st.

For Loan.

UNFURNISHED HOTEL—To loan $20,000 to responsible party. Hotel for lease. 120 Rooms. Mr. [illegible] from Westlake Park. Fine location. Owner ready to lease. MERRICK & BUDDY, 603 S. Mill st.

APARTMENT HOUSES—
For Sale, Ex., Lease, Wanted

For Sale.

$22,000 WANTED, 8-unit apartment, close in, 3-room units, 3 and 4 beds, 2 baths, 2 garages, 2 stories, 2 entrances, 2 heaters, 2 phones, 2 gas ranges, 2 refrigerators, 2 tubs, 2 linen closets, 2 clothes chutes, 2 garbage cans, 2 mail boxes, 2 doorbells, 2 lights, 2 water heaters, 2 gas meters, 2 electric meters, 2 water meters, 2 gas lines, 2 electric lines, 2 water lines, 2 sewer lines, 2 gas pipes, 2 electric pipes, 2 water pipes, 2 sewer pipes, 2 gas valves, 2 electric valves, 2 water valves, 2 sewer valves, 2 gas fixtures, 2 electric fixtures, 2 water fixtures, 2 sewer fixtures, 2 gas outlets, 2 electric outlets, 2 water outlets, 2 sewer outlets, 2 gas inlets, 2 electric inlets, 2 water inlets, 2 sewer inlets

Corns

Pain Stops Instantly

Here's instant relief from that burning corn! Blue-jay will stop the pain instantly. Then the corn loosens and comes out. Does away with dangerous paring. Get Blue-jay at your druggist.

© B & B 1924

Blue-jay

OPERATION ADVISED FRIEND SAID "DON'T DO IT!"

Try Lydia E. Pinkham's Vegetable Compound First. Proved Good Advice

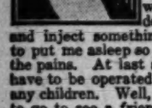

Chicago, Illinois.—"Just a few lines to let you know what Lydia E. Pinkham's Vegetable Compound did for me. I was married going on for three years, and went to a doctor and was taking treatments twice a week for pains every month. I used to lie in bed three or four days with them and the doctor would call and inject something into my arm to put me asleep so I would not feel the pains. At last she said I would have to be operated on if I wanted any children. Well, I just happened to go to see a friend with her first baby and I told her I was going to the hospital, and she said, 'Don't do it! You go and get a bottle of Lydia E. Pinkham's Vegetable Compound and you won't need any operation.' So my husband got me a bottle right away. Now I have two lovely children. I recommend the Vegetable Compound to every woman. It has helped me and a lot of my friends."—Mrs. A. McANDLESS, 1709 South Morgan St., Chicago, Illinois.

Mrs. O. Weir

—(Photo by Hartsook)

Los Angeles Mothers Have Healthy Children

Los Angeles.—"As a tonic and nervine during the period of expectancy I have the highest praise for Dr. Pierce's Favorite Prescription. I was unnerved and ailing when this 'Prescription' was recommended to me and before I had taken it a week I felt stronger and my nervous condition disappeared. After I became a mother I again felt the need of a tonic and nervine and Dr. Pierce's Favorite Prescription strengthened me at once. It is a splendid remedy for women and I do not hesitate to recommend it, especially to the young mother."—Mrs. Ola Weir, 3011 E. Second St.

Obtain this famous Prescription now, in tablets or liquid, or write Dr. Pierce, President, Invalids' Hotel in Buffalo, N. Y., for free medical advice.—[Advertisement.

Quarreled Since Wedding Day

"My stomach and liver trouble made a regular grouch of me. I was sore at everyone, including my wife, and we quarreled every day since the wedding. She is a dear little girl and I know it was my fault. Mayr's Wonderful Remedy was recommended for my stomach trouble, and since taking it I have felt like a new man. My wife and I now get along beautifully." It is a simple, harmless preparation that removes the catarrhal mucus from the intestinal tract and allays the inflammation which causes practically all stomach, liver and intestinal ailments, including appendicitis. One dose will convince or money refunded. At all druggists.—[Advertisement.

SAN FRANCISCO CHRONICLE

San Francisco's Leading Daily and Sunday Paper

You cannot afford to overlook its special Sunday features which teem with interest.

The Chronicle reaches a high buying power class of readers and consistently produces satisfactory results for advertisers. For advertising rates and detailed information call

R. J. BIDWELL CO.

Pacific Coast Representatives
TIMES BLDG., LOS ANGELES
MEtropolitan 0700

Subscription Office: Louis Baer, 803 Henne Bldg., MEtropolitan 3263

666

is a Prescription for Chills, Fever, Grippe, Dengue and Bilious

WOMAN'S BODY FOUND IN SURF

Mrs. Mary Wilson Thought to Have Killed Self

Husband Goes to Long Beach, Makes Identification

Victim Left Sunday Night, He Says; Search Failed

The body of a woman later identified as Mrs. Mary Ann Wilson, 61 years of age, wife of Dr. Samuel Wilson, osteopath, was taken from the ocean near the Silver Spray pier at Long Beach, by life guards early yesterday morning. The woman, according to police, committed suicide by leaping into the ocean from the pier a short time before.

Despondency over ill health was given by Dr. Wilson as the motive for the act after he had been summoned to Long Beach by Detective Sergeants Hanners and McDonald and had identified the body at the Cleveland Undertaking Company morgue there.

Mrs. Wilson left her home at 3510 La France street about 8 o'clock Sunday night unobserved, Dr. Wilson told police, and was absent all night. Efforts of Dr. Wilson to find her Sunday night were unsuccessful and he was still seeking her when police sent word of the finding of the body in Long Beach.

The woman was seen walking nervously up and down on the pier at 6 o'clock yesterday morning by John Balke of 310 Windsor Place, Long Beach, a fisherman. Her body was found floating near the pier at 7:30 o'clock.

Mrs. Wilson is survived by a daughter, Mrs. Marvin A. Norton, 4952 Templeton avenue, and a son, John Wilson of Colorado. An inquest will be conducted at the Cleveland undertaking rooms at a later date, it was said by police.

DR. MILLER IS HEARD IN WILL CASE

Living Expenses $200,000 for Six Years of Married Life, Court is Told

Dr. Jared H. Miller and his wife, the late Mary Moore Miller, spent approximately $200,000 for living expenses during their six years of married life ending with Mrs. Miller's death in 1921, according to testimony adduced yesterday in Judge McLucas's court where relatives of Mrs. Miller are seeking to set aside the will by which she bequeathed 51 per cent of her estate to Dr. Miller.

The estate around which the trial revolves is valued variously at from $200,000 to $2,000,000 and consists chiefly of mining properties, it was said.

An itemized list of the expenses of the couple was submitted by Dr. Miller in reply to a demand for an accounting made by contestants of the will. It was admitted the expenses were largely provided for by funds supplied by Mrs. Miller, whom Dr. Miller married when she was a spinster, 62 years of age.

Some of the items listed by Dr. Miller were a furniture bill for $647.89; a home in Bear Valley, $18,886.68; automobiles, $17,641.89, and "mining investments" totaling $61,417.46. Dr. Miller explained on the witness stand that his wife supplied the money for these investments that he might have a business of his own.

MISSISSIPPI GIRL WINS ESSAY CONTEST PRIZE

TRIP TO WASHINGTON TO MISS ADELE DANIEL AND TWO OTHERS

Winners in the national essay contest of the Women's Overseas Service League were announced yesterday in a telegram to Maj. H. L. Suydam of the Citizens' Military Training Camps' Association. Miss Adele Daniel, 17 years of age, of Vicksburg, Miss., won first prize; Miss Luella Lancaster, 18, of Junction City, Kan., was second, and Miss Dorothy M. Beal, 17, of Frederick Hall, Va., was third.

The winners get a trip to Washington, with expenses paid, and will receive prizes at the hands of Mrs. Calvin Coolidge. Three essays were selected from each State for the contest and there were State prizes. The essay subject was, "Why a Young Man I Know Should Attend a Military Training Camp."

PETITIONS GRANTED

General Improvement Projects Approved by Council

Public improvement petitions granted by the City Council yesterday included the following:

Sanitary sewers in Lecouvrer street, from L street to J street, Harbor district; improvement of Beacon street, from Fourteenth street to Crescent avenue; Casitas avenue, from Fletcher Drive to Kerr street; Coringa Drive from Avenue 31 to northerly terminus, Twenty-fourth street from Gaffey street to Nayler street, Harbor district; Franklin avenue from Mendota street to Fernum street.

TWO BURGLARIES IN HOLLYWOOD DISTRICT

Hollywood police detectives are investigating two burglaries reported by residents of that community yesterday. Al Schroeder, 1964 North Berendo street, told police that some one had entered his home and carried away a diamond ring valued at $150 and oth-

Miscellaneous

LISTINGS at right prices. Houses, income and business property. Also exchanges. Call, phone or write JACK ISENSTEIN. 414 West 9th st. Faber 1214.

I HAVE buyers for large and small tracts of land suitable for colonization or small tracts income homes. Send full detailed description with prices and best terms. Address XX, box 277, TIMES OFFICE.

TRADE EQUITY for ... beautiful dealer, income now $275, ... mahogany finish, corner lot, near Arlington & West Adams. What have you? Call 760814 or 2371 W. WASHINGTON.

HAVE some clear property at Sixteenth and Pennsylvania sts., Denver, and cash. Want L. A. income to $15,000. M. FRENCH CO., 404 Hillstreet Bldg. VAndike 2361.

OIL MAPS. ATHENS-ON-THE-HILL. UP TO THE MINUTE, SHOWING ALL SUBDIVISIONS FROM SOUTH PARK TO WESTERN AVE. R. E. GERNER, 125 W. 8th st. 635-320. Long Beach.

FOR ATHENS lands, lots and leases see ATHENS INV. CO., 119th and Vermont.

HIGH-grade oil lease brokers ... and salesmen to sell 5-year ... leases around drilling well. Leases located on fine structure in S.W. Texas. Attractive property. Easy seller with ... co-operation. Write L. F. CROW, Alpine, Texas.

$25,000. $15,000. R. G. EDWARDS, ... 6th st. 823-54.

IDEAL bungalow to exchange for 4-family flat or other income. Hollywood or L. A. Phone FAber 3987. W. O. Van Wyck, realtor, 203 Citizens Nat'l Bank Bldg.

$3000 TO $5000 ... Consult me if you wish to finance ... property and produce an income. Private funds available. No bonus. L. R. LYTLE, HEmlp 3358, 6548½ Holly Bd.

$4000 TO $5000 ... VA. 6343. CHA...

This Store Keeps Open All Day Saturday

J. W. Robinson Co.

Store Opens 9 A. M.—Closes 5 P. M. Seventh and Grand Telephone BRoadway 4701.

Today---Second Great Day of The June White Sales

"Robinson's for Yard Goods" Especially True During June White Sales

WITH a potent appeal in the combination of their fresh beauty and their amazingly low prices, thousands of yards of Wash Fabrics will set a high standard of value during Robinson's June White Sales.

Each day will create new enthusiasm among shoppers. Each day will bring new force to bear on the phrase "Robinson's for Yard Goods."

Among many other values in Wash Fabrics, the following merit special attention:

Checked Nainsook

IN white, pink, orchid, honeydew and Nile, this sheer, lovely Lingerie fabric will be found—at a price which only an extraordinary occasion could make possible. In 36-inch width, per **10-yard bolt, at $4.25.**

Dotted Swiss

IMPORTED from Switzerland, this very fine **St. Gall Dotted Swiss** takes a prominent place in the White Sales. White only, it offers dots in 3 different sizes. In 31-inch width, priced **per yard at 45c.**

SECOND FLOOR

Linens and Towels Low Priced for June White Sales

ROBINSON'S June White Sales begin the second day of their career with a fresh urge to enthusiastic buying:—of Linens, of Towels, of snowy Cottons.

Attention is especially called to the following opportunities in the Sections of Linens and Domestics:

Irish Table Linens

Irish Linen Pattern Table Cloths of satin like damask have taken three very interesting low prices. With circular centers and square outer patterns, there are many different designs to be had.

Pattern Cloths, 2x2 yards, $5.85.
Pattern Cloths, 2x2½ yards, $7.75.
Pattern Cloths, 2x3 yards, $9.50.

Napkins to match, in size 22x22 inches, are **$8 a dozen.**

200 dozen **Irish Linen Napkins,** of a fine firmly woven quality, and smooth satin-like damask finish, in size 22x22 inches, are priced very low at **$8.75 a dozen.**

SECOND FLOOR

White and Flesh Silk Petticoats at $8.75

SUCH values as these Petticoats in the June White Sales make them an event to be remembered.

For they are of heavy crepe de chine which falls softly in rich folds. They are double to the hip, making them shadow proof. And around their scalloped edges real filet lace is ruffled, making them undeniably dainty. Or for one who desires a straight hem they may be had edged with insertion and lace.

In both flesh and white they commend themselves to the exacting woman, at the interesting price of

Novelty Bed Spreads $3.65 and $3.95

NOVELTY Bed Spreads—some in fancy weaves and stripes of dainty colors—others of ripplette with jacquard stripes of lovely colors may be had in two sizes at two low prices.

In three-quarter bed size, $3.65 each.
Full size, $3.95 each.

SECOND FLOOR

Towels, Many Kinds Notably Priced

COTTON **Huck Towels,** full bleached and hemmed, are of extra heavy weight. Conventional key borders. In size 18x36 inches, and **30c each. A dozen, $3.25.**

Hemstitched Linen Guest Towels, of fine firmly woven quality. Damask borders. In size 14x22 inches, at **45c each, or $5 a dozen.**

Turkish Bath Towels, fully bleached. Of splendid weight and double thread construction. At **35c each, or $3.65 a dozen.**

Linen Crash Kitchen Towels, hemmed, have borders of red or white. In size 16x36 inches, at 25c each.

Linen Crash Tea Towels, (heavy weight) in cross bars of red and white, are hemmed, ready for use, in size 20x36 inches, at 50c each, or $5.50 a dozen.

Colored Handkerchief Linens

THESE are Robinson's own importations, offered at an emphatically low price during the White Sales. In more than 20 beautiful shades—for frocks, lingerie or handkerchiefs. 36 inches wide—priced at only 95c a yard.

SECOND FLOOR

Unfinished Handkerchief Squares 25c Each

WOMEN'S Unfinished Handkerchief Squares, of sheer white linen, may be had with borders in two different patterns.

Both priced during the White Sales at just **25c each, or $2.75 a dozen.**

SECOND FLOOR

White Wool Crepella in Sports Checks $3.65 a Yard

THIS low price speaks volumes in recommendation of Robinson's June Sales as a time of shopping opportunities. It is unusual—even during a time when low pricings are the order of the day.

Wool Crepella is a new weave for summer frocks and wraps. Light in weight, crisp in texture — its white background is checked by single threads in black, blue, gold or orange.

One of the woolen crepe family which will be favored by smart women for summer wearing. In 54 inch width.

Very exceptionally priced for the first time Tuesday—the second day of the White Sales—at just $3.65 a yard.

SECOND FLOOR

700 Yards of White Wash Silks Enter June Sales

UNDERPRICINGS of a decidedly unusual nature will bring 700 yard of beautiful White Silks into the White Sales on Tuesday. Will bring them to an economy-level which no shopper can afford to ignore.

White Striped Lingerie Crepes, in varied patterns, will be more than exceptional at **$2.35 a yard.**

White Crepe Satin, rich in lustre and texture, takes a price far under its true worth, and will be available on Tuesday at only **$3.65 a yard.**

Each of these White Silks is in 40-inch width.

SECOND FLOOR